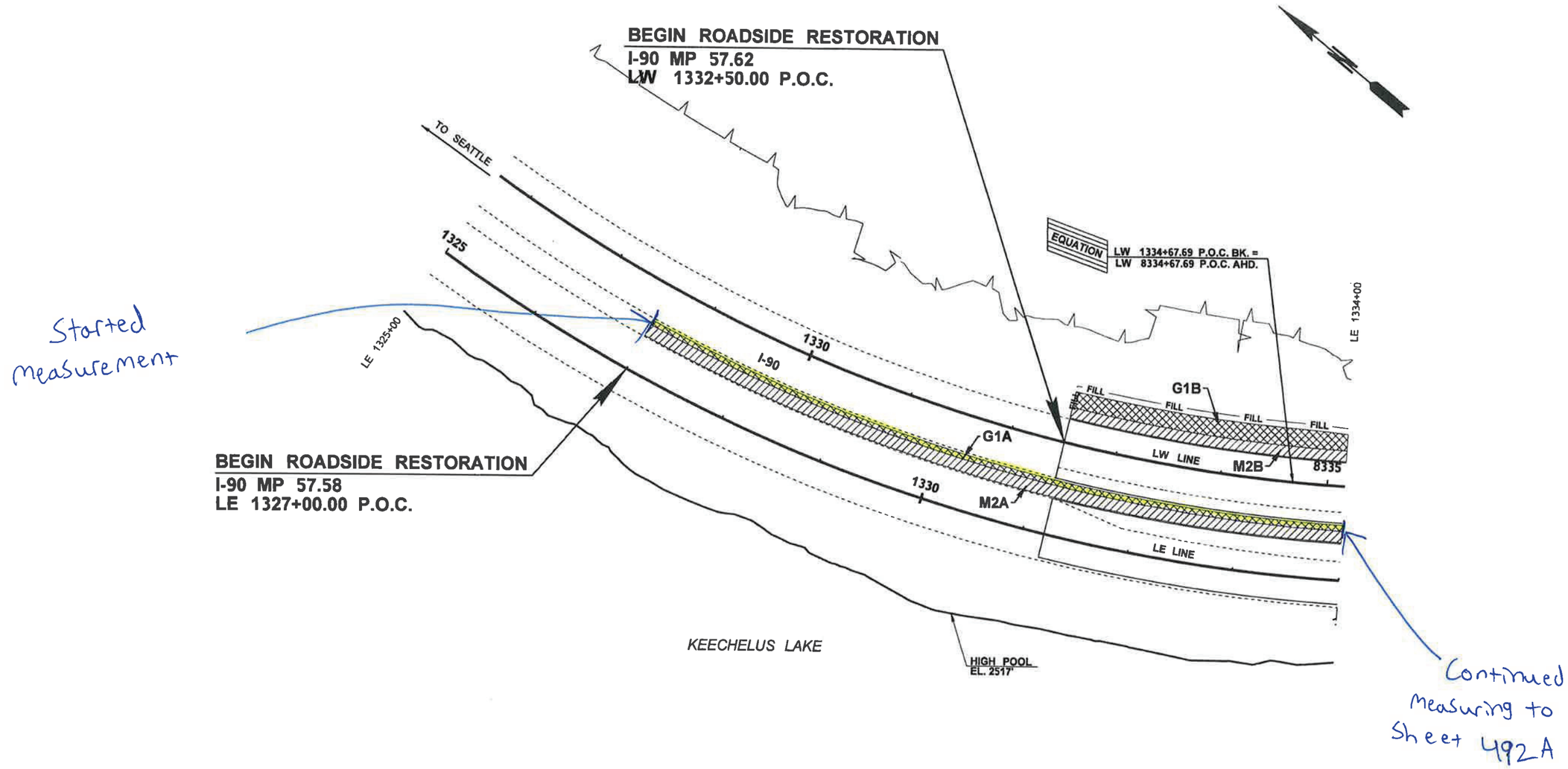

LEGEND

- SHOULDER PAVED EDGE NEW
- SHOULDER PAVED EDGE EXISTING
- FILL — FILL LINE
- TREE LINE - PRESERVE AND PROTECT

QUANTITY TAB - THIS SHEET ONLY

SYMBOL	ITEM	AREA	ACRES
	(MEDIA FILTER DRAIN) MULCHING WITH HECP TYPE 1 MULCH SEEDING	M2A	0.2
		M2B	0.1
	MULCHING WITH HECP TYPE 1 MULCH SEEDING TOPSOIL TYPE A (1 FT. DEPTH)	G1A	0.1
		G1B	0.1

NOTE:
SEE SPECIAL PROVISIONS "SEEDING, FERTILIZING AND MULCHING" AND "ROADSIDE RESTORATION" FOR DETAILS ON SOIL AMENDMENTS, TOPSOIL TYPE A, SEEDING, AND MULCHING WITH HECP TYPE 1 MULCH.

SEE SITE PLANS DETAILS, ROADWAY DETAILS SHEETS, AND DRAINAGE DETAILS SHEETS FOR ADDITIONAL INFORMATION.

AREAS SHOWN AS 0.0 ARE LESS THAN ONE TENTH OF AN ACRE. SEE SUMMARY OF QUANTITIES SHEETS FOR TOTALS.

0 50 100
SCALE IN FEET

FILE NAME	P:\W3X61600\700CADD\702CIVIL\Sheet Files\L2779C_PS_RR01_CRIP.dgn
TIME	10:20:36 AM
DATE	4/19/2013
PLOTTED BY	weeksha
DESIGNED BY	P. CROWLEY
ENTERED BY	P. CROWLEY
CHECKED BY	H. WEEKS
PROJ. ENGR.	
REGIONAL ADM.	

REVISION	DATE	BY
ACCEPTED CRIP: REPLACED SHEET	04/19/13	

REGION NO. 10 | STATE WASH | FED.AID PROJ.NO.
JOB NUMBER 10Y018
CONTRACT NO. | LOCATION NO.

STATE OF WASHINGTON REGISTERED LANDSCAPE ARCHITECT
MATTHEW S. MATHES
CERTIFICATE No. 651
EXPIRES 01/2015

Washington State Department of Transportation

I-90
SNOWSHED TO KEECHELUS DAM PHASE 1C - REPLACE SNOWSHED AND ADD LANES

ROADSIDE RESTORATION

PLAN REF NO CRIP RR1
SHEET 492 OF 1515 SHEETS

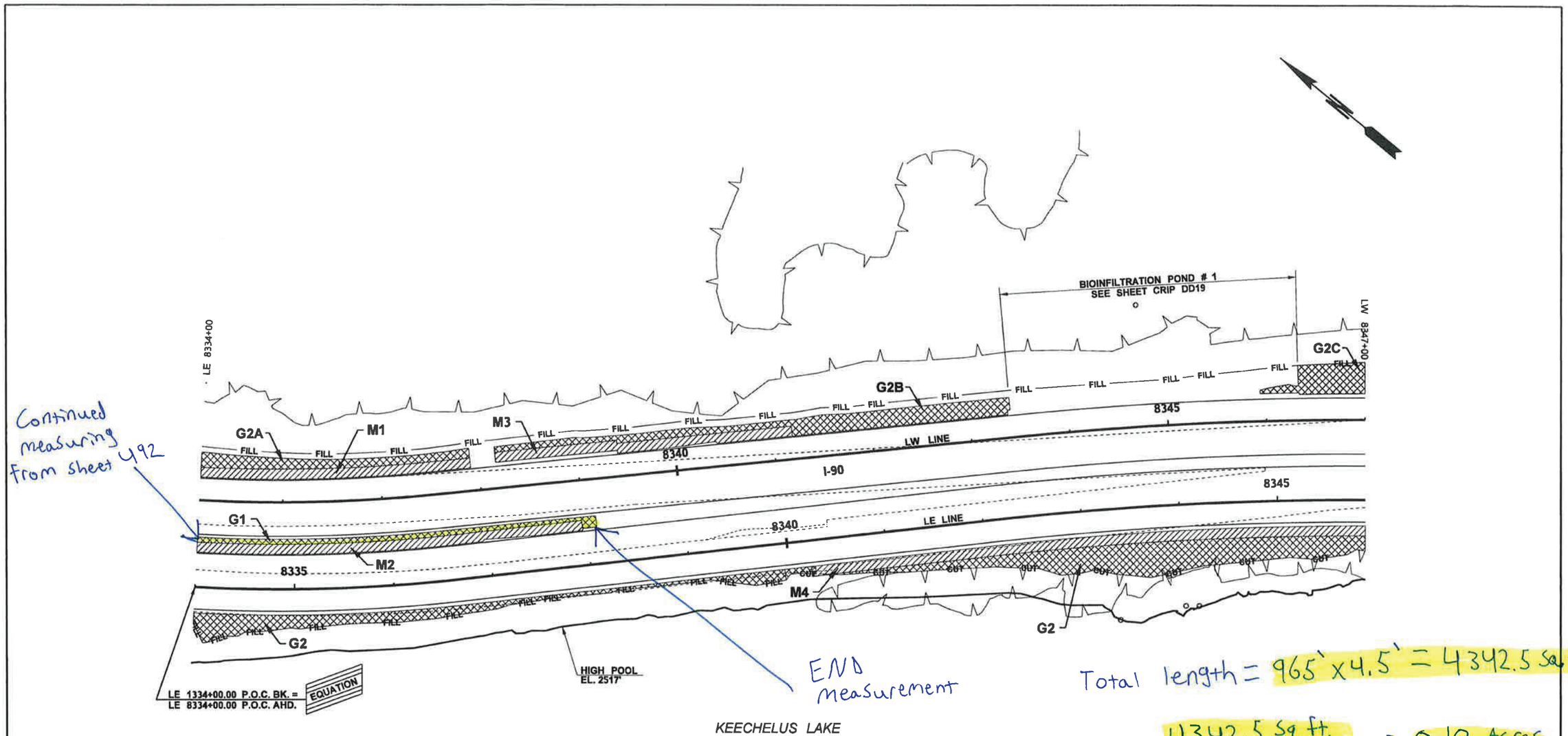

Total length = 965' x 4.5' = 4342.5 Sq. ft.

$\frac{4342.5 \text{ Sq. ft.}}{43560 \text{ Sq. ft. Per acre}}$ = 0.10 Acres

LEGEND

- SHOULDER PAVED EDGE NEW
- SHOULDER PAVED EDGE EXISTING
- CUT — CUT LINE
- FILL — FILL LINE
- TREE - PRESERVE AND PROTECT
- TREE LINE - PRESERVE AND PROTECT

QUANTITY TAB - THIS SHEET ONLY

SYMBOL	ITEM	AREA	ACRES
	(MEDIA FILTER DRAIN) MULCHING WITH HECP TYPE 1 MULCH SEEDING	M1	0.1
		M2	0.1
		M3	0.1
		M4	0.1
	MULCHING WITH HECP TYPE 1 MULCH SEEDING TOPSOIL TYPE A (1 FT. DEPTH)	G1	0.0
		G2	0.4
		G2A	0.1
		G2B	0.1
		G2C	0.1

NOTE:
SEE SPECIAL PROVISIONS "SEEDING, FERTILIZING AND MULCHING" AND "ROADSIDE RESTORATION" FOR DETAILS ON SOIL AMENDMENTS, TOPSOIL TYPE A, SEEDING, AND MULCHING WITH HECP TYPE 1 MULCH.

SEE SITE PLANS DETAILS, ROADWAY DETAILS SHEETS, AND DRAINAGE DETAILS SHEETS FOR ADDITIONAL INFORMATION.

AREAS SHOWN AS 0.0 ARE LESS THAN ONE TENTH OF AN ACRE. SEE SUMMARY OF QUANTITIES SHEETS FOR TOTALS.

0 50 100
SCALE IN FEET

FILE NAME	P:\W3X61600\700CADD\702CIVIL\Sheet Files\L2779C_PS_RR01A_CRIP.dgn
TIME	10:30:31 AM
DATE	4/19/2013
PLOTTED BY	weeksha
DESIGNED BY	P. CROWLEY
ENTERED BY	P. CROWLEY
CHECKED BY	H. WEEKS
PROJ. ENGR.	ACCEPTED CRIP: NEW SHEET 04/19/13
REGIONAL ADM.	REVISION DATE BY

REGION NO. 10 | STATE WASH | FED.AID PROJ.NO.
JOB NUMBER 10Y018
CONTRACT NO. | LOCATION NO.

STATE OF WASHINGTON REGISTERED LANDSCAPE ARCHITECT
MATTHEW S. MATHES
CERTIFICATE No. 651
EXPIRES 01/2015

Washington State Department of Transportation

I-90
SNOWSHED TO KEECHELUS DAM PHASE 1C - REPLACE SNOWSHED AND ADD LANES

ROADSIDE RESTORATION

PLAN REF NO CRIP RR1A
SHEET 492A OF 1515 SHEETS