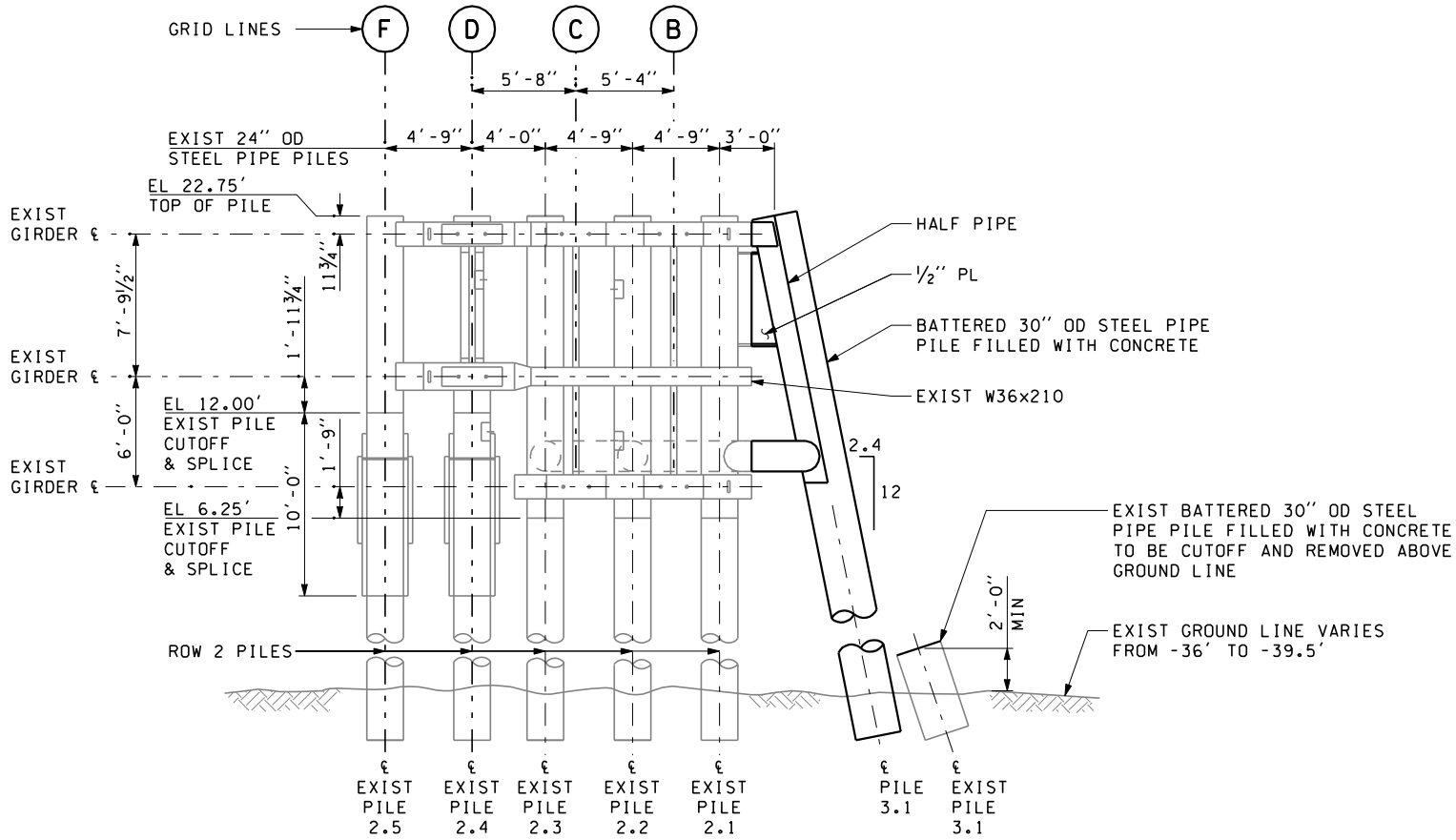

A 1 of 2 SECTION

NOT TO SCALE

PURPOSE: TO ENSURE SAFETY AND CONTINUED OPERATION OF THE SEATTLE FERRY TERMINAL

DATUM: USC&SG MLLW=0.00', MHHW=11.36'

ADJACENT PROPERTY OWNERS:
1. CITY OF SEATTLE
2. CITY OF SEATTLE

SEATTLE
FERRY TERMINAL

SLIP 2
WINGWALL

PROPOSED: REMOVE AND REPLACE BATTERED PILE 3.1

IN: City of Seattle, King County, WA
Elliott Bay

APPLICATION BY: Washington Department of Transportation

DATE: 2/22/2011

SHEET 2 OF 2

G:\Proj\SE\10W164_XL3763_Slip-2_Life_Ext\PE\PE_PD\Plans\30%\Permit\Wingwall\Wing Wall_2 of 2.dgn 2/22/2011 morin