REGION NO.	STATE	FEDERAL AID PROJECT NO.	SHEET NO.
10	WASH.	F-020(1	

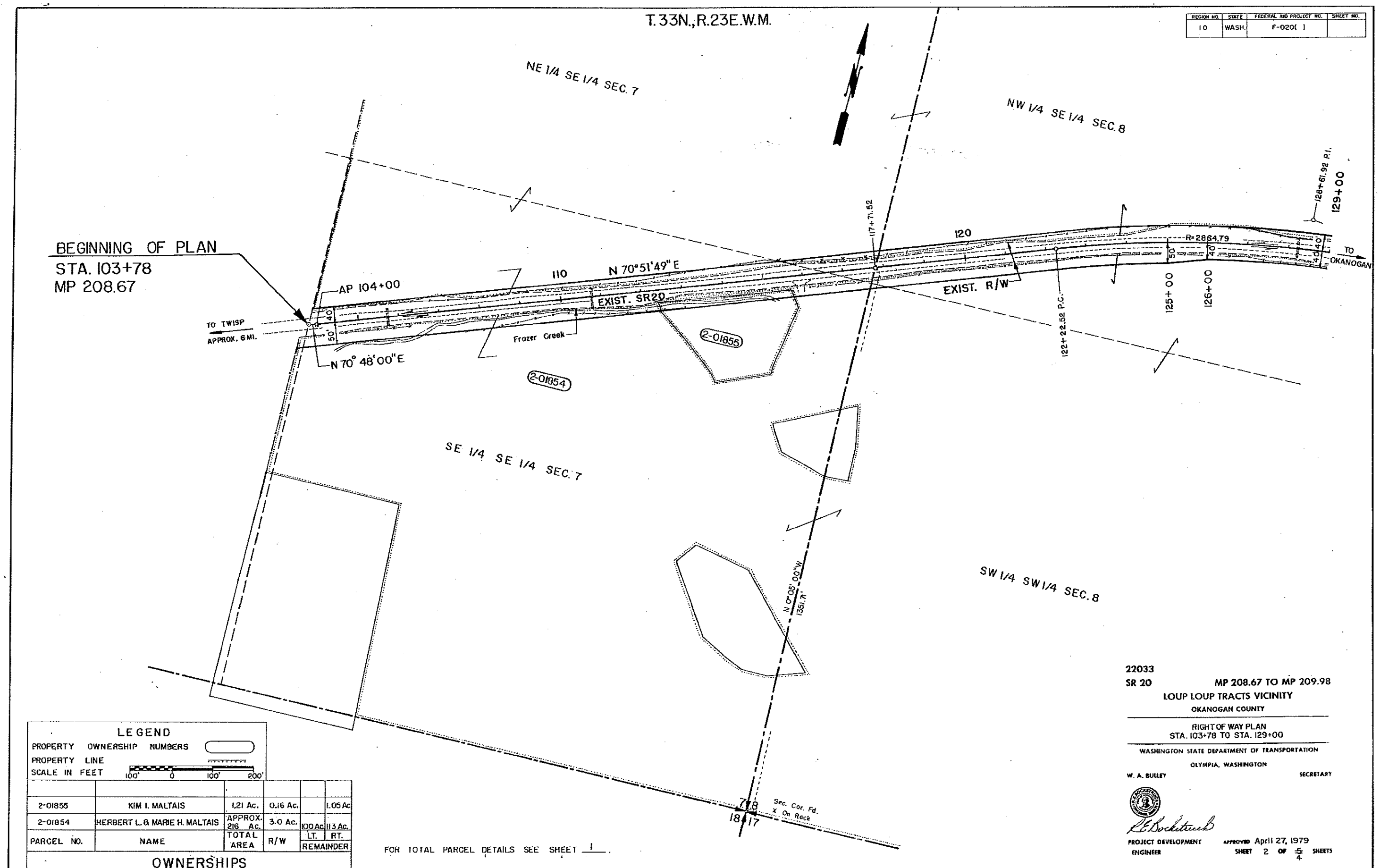

PARCEL NO.	NAME	TOTAL AREA	R/W	REMAINDER LT.	REMAINDER RT.
2-01855	KIM I. MALTAIS	1.21 Ac.	0.16 Ac.		1.05 Ac
2-01854	HERBERT L. & MARIE H. MALTAIS	APPROX. 216 Ac.	3.0 Ac.	100 Ac.	113 Ac.

OWNERSHIPS

22033
SR 20 MP 208.67 TO MP 209.98
LOUP LOUP TRACTS VICINITY
OKANOGAN COUNTY

RIGHT OF WAY PLAN
STA. 103+78 TO STA. 129+00

WASHINGTON STATE DEPARTMENT OF TRANSPORTATION
OLYMPIA, WASHINGTON

W. A. BULLEY SECRETARY

R.E. Bockstruck
PROJECT DEVELOPMENT ENGINEER

APPROVED April 27, 1979
SHEET 2 OF 5/4 SHEETS

SR 20
Loup Loup Tracts Vicinity

R/W D-J SR 21/300

REGION NO.	STATE	FEDERAL AID PROJECT NO.	SHEET NO.
10	WASH.	F-020( )	

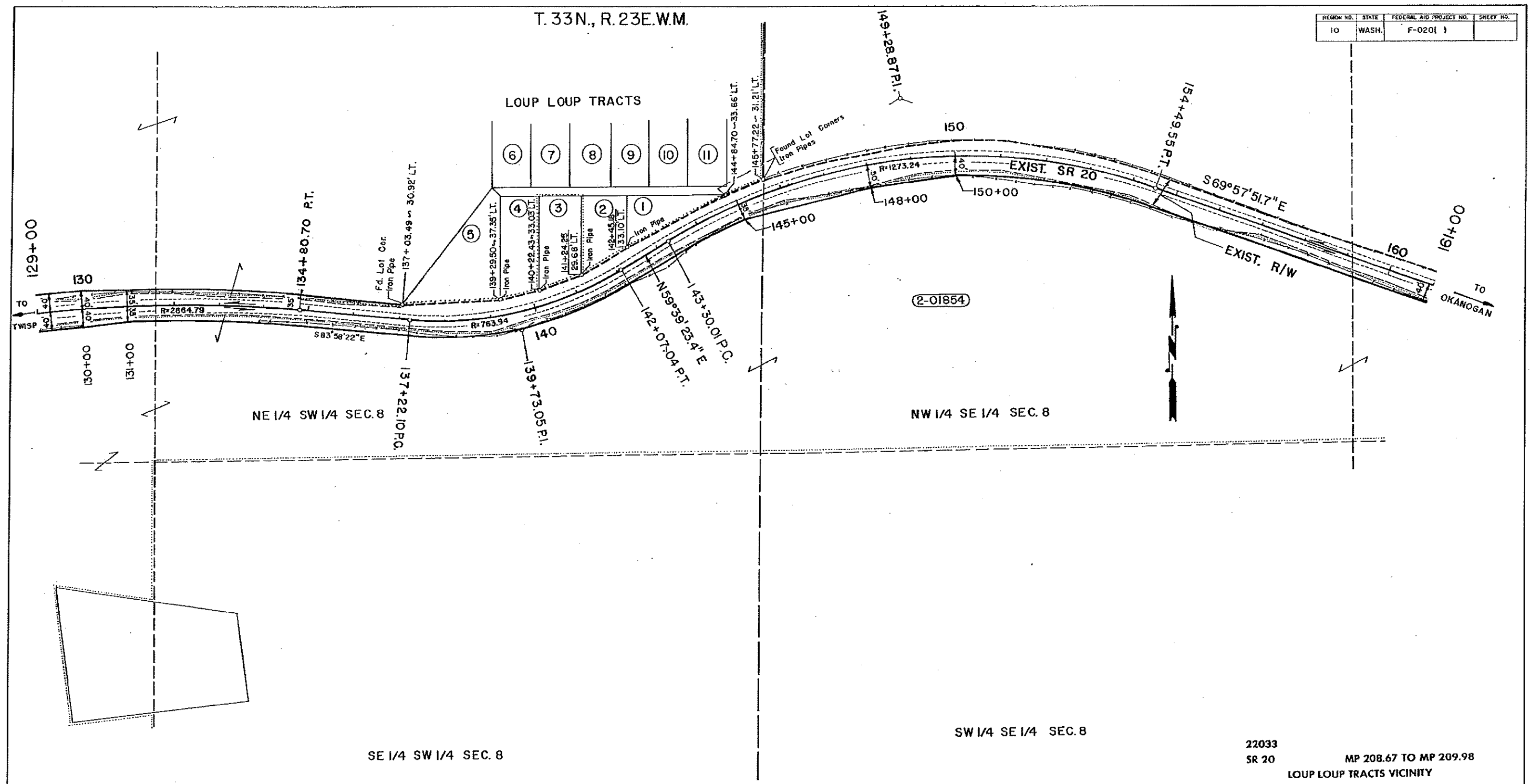

22033
SR 20 MP 208.67 TO MP 209.98
LOUP LOUP TRACTS VICINITY
OKANOGAN COUNTY

RIGHT OF WAY PLAN
STA. 129+00 TO STA. 161+00

WASHINGTON STATE DEPARTMENT OF TRANSPORTATION
OLYMPIA, WASHINGTON

W. A. BULLEY SECRETARY

PROJECT DEVELOPMENT ENGINEER

APPROVED April 27, 1979
SHEET 3 OF ~~5~~ 4 SHEETS

LEGEND
PROPERTY OWNERSHIP NUMBERS
PROPERTY LINE
SCALE IN FEET 100' 0 100' 200'

PARCEL NO.	NAME	TOTAL AREA	R/W	LT. REMAINDER	RT. REMAINDER
2-01854	HERBERT & MARIE MALTAIS	See Sht. NO. 2			

OWNERSHIPS

FOR TOTAL PARCEL DETAIL SEE SHEET 1.

SR 20
Loup Loup Tracts Vicinity

R/W

SR 20/300