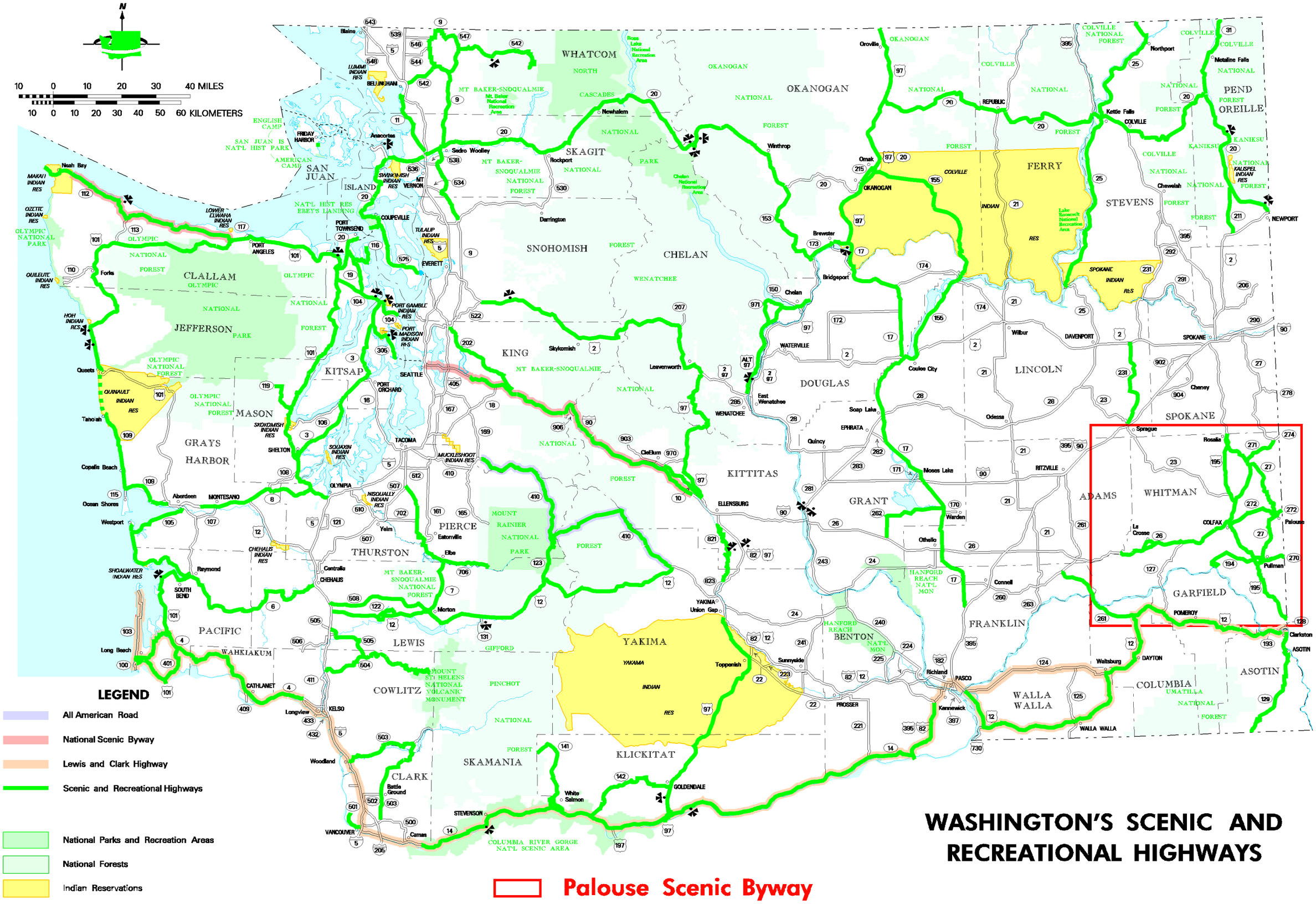

WASHINGTON'S SCENIC AND RECREATIONAL HIGHWAYS

Revised January 2005