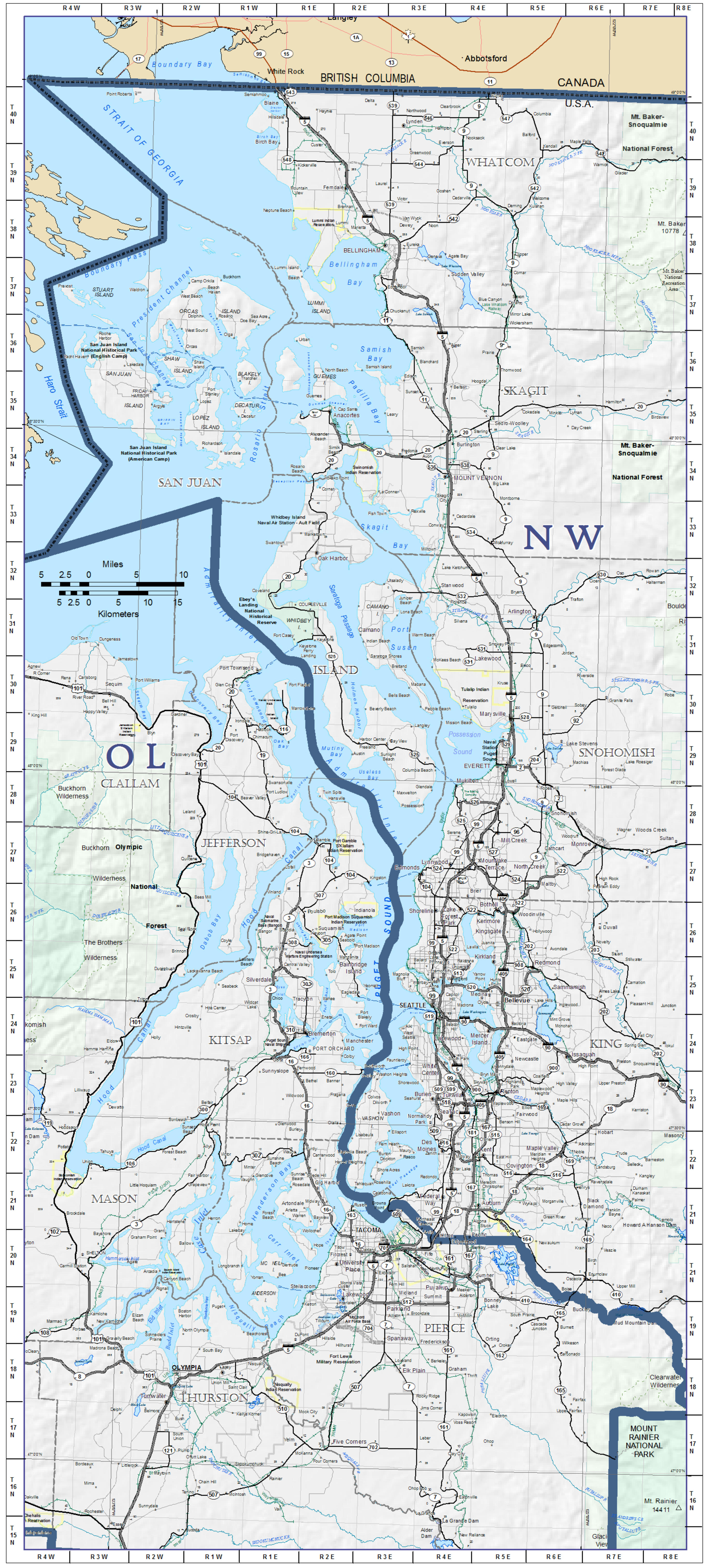
BRITISH COLUMBIA
CANADA
U.S.A.
Abbotsford
STRAIT OF GEORGIA
Boundary Bay
WHATCOM
SKAGIT
SAN JUAN
ISLAND
SNOHOMISH
N W
O L
CLALLAM
JEFFERSON
KITSAP
KING
MASON
PIERCE
THURSTON
PUGET SOUND
SEATTLE
TACOMA
OLYMPIA
EVERETT
Mt. Baker-Snoqualmie National Forest
MOUNT RAINIER NATIONAL PARK
Miles
Kilometers

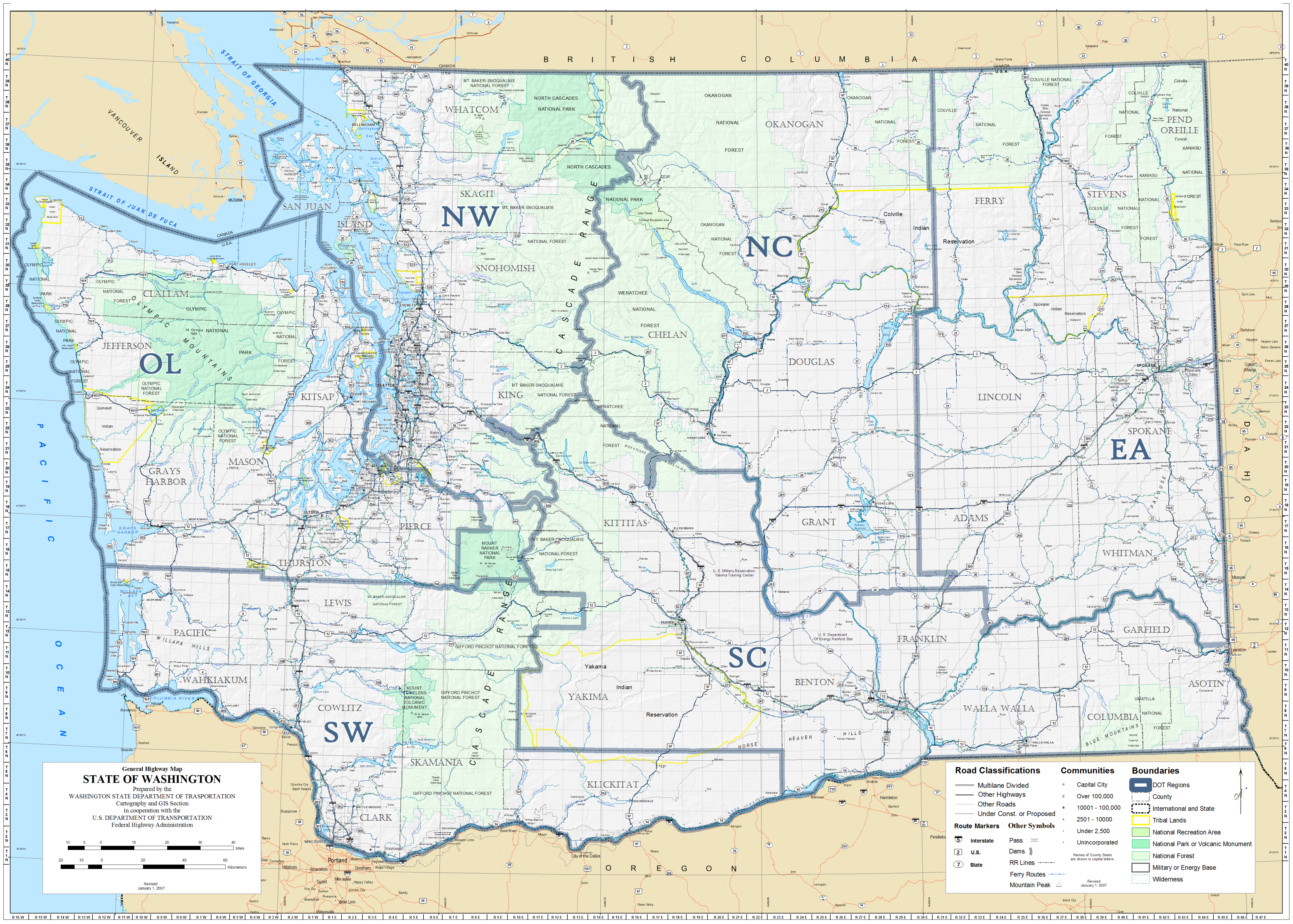
B R I T I S H C O L U M B I A
CANADA
U.S.A.
VANCOUVER ISLAND
STRAIT OF GEORGIA
STRAIT OF JUAN DE FUCA
P A C I F I C O C E A N
O R E G O N
I D A H O
C A S C A D E R A N G E
OLYMPIC MOUNTAINS
COLUMBIA RIVER
WILLAPA HILLS
HORSE HEAVEN HILLS
BLUE MOUNTAINS
NW
OL
NC
EA
SC
SW
WHATCOM
SAN JUAN
SKAGIT
ISLAND
SNOHOMISH
CLALLAM
JEFFERSON
KITSAP
KING
MASON
GRAYS HARBOR
PIERCE
THURSTON
LEWIS
PACIFIC
WAHKIAKUM
COWLITZ
CLARK
SKAMANIA
KLICKITAT
YAKIMA
KITTITAS
CHELAN
OKANOGAN
DOUGLAS
GRANT
BENTON
FRANKLIN
WALLA WALLA
COLUMBIA
GARFIELD
ASOTIN
WHITMAN
ADAMS
LINCOLN
SPOKANE
STEVENS
FERRY
PEND OREILLE
NORTH CASCADES NATIONAL PARK
OLYMPIC NATIONAL PARK
OLYMPIC NATIONAL FOREST
MT. BAKER-SNOQUALMIE NATIONAL FOREST
WENATCHEE NATIONAL FOREST
OKANOGAN NATIONAL FOREST
COLVILLE NATIONAL FOREST
MOUNT RAINIER NATIONAL PARK
GIFFORD PINCHOT NATIONAL FOREST
MOUNT ST. HELENS NATIONAL VOLCANIC MONUMENT
Colville Indian Reservation
Spokane Indian Reservation
Yakama Indian Reservation
U.S. Military Reservation Yakima Training Center
U.S. Department of Energy Hanford Site
Portland
General Highway Map
STATE OF WASHINGTON
Prepared by the
WASHINGTON STATE DEPARTMENT OF TRASPORTATION
Cartography and GIS Section
in cooperation with the
U.S. DEPARTMENT OF TRANSPORTATION
Federal Highway Administration
Miles
Kilometers
Revised
January 1, 2007
Road Classifications
Multilane Divided
Other Highways
Other Roads
Under Const. or Proposed
Route Markers
Interstate
U.S.
State
Communities
Capital City
Over 100,000
10001 - 100,000
2501 - 10000
Under 2,500
Unincorporated
Names of County Seats are shown in capital letters
Other Symbols
Pass
Dams
RR Lines
Ferry Routes
Mountain Peak
Boundaries
DOT Regions
County
International and State
Tribal Lands
National Recreation Area
National Park or Volcanic Monument
National Forest
Military or Energy Base
Wilderness