



Contract Plans

For Construction of:

009321

SR 525

MUKILTEO FERRY TERMINAL (PHASE 2) FERRY TERMINAL CONSTRUCTION

SNOHOMISH COUNTY

F. A. NO. TIGER-WA-2017-007, CFDA 20933
F. A. NO. PSRC-WA-2017-023, CFDA 20507

VOLUME 7 OF 8



**Washington State
Department of Transportation**

VOLUME 7 SHEET INDEX

SHT NO.	PLAN NO.	DESCRIPTION
INDEX		
16	10.15	COVER SHEET
SIGNAGE		
1406	AS1.00	GRAPHIC STANDARDS, COLORS
1407	AS2.00	TERMINAL - LEVEL 1 - OVERALL PLAN
1408	AS2.05	TERMINAL - LEVEL 2 - OVERALL PLAN
1409	AS2.50	TOLL PLAZA - OVERALL PLANS
1410	AS2.60	SIGNING PLAN
1411	AS2.61	SIGNING PLAN
1412	AS2.62	SIGNING PLAN
1413	AS5.01	TERMINAL - EXT ELEV - OVERALL N&S
1414	AS5.02	TERMINAL - EXT ELEV - OVERALL E&W
1415	AS5.09	TERMINAL - EAST ELEV - SECTOR C
1416	AS5.12	TERMINAL - WEST ELEV - SECTOR D&E
1417	AS5.54	TOLL PLAZA - WEST ELEVATION
1418	AS6.01	SIGN TYPE 1
1419	AS6.02	SIGN TYPE 3X
1420	AS6.03	SIGN TYPE 4
1421	AS6.04	SIGN TYPE 7X
1422	AS6.05	SIGN TYPE 10X
1423	AS6.06	SIGN TYPE 10X
1424	AS6.07	SIGN TYPE 10X
1425	AS6.08	SIGN TYPE 11
1426	AS6.09	SIGN TYPE 12
1427	AS6.10	SIGN TYPE 20
1428	AS6.11	SIGN TYPE 21
1429	AS6.12	SIGN TYPE 22
1430	AS6.13	SIGN TYPE 23
1431	AS6.14	SIGN TYPE 24
1432	AS7.01	SECTIONS & DETAILS
1433	AS7.02	SECTIONS & DETAILS
1434	AS7.03	SECTIONS & DETAILS
1435	AS7.04	SECTIONS & DETAILS
1436	AS7.05	SECTIONS & DETAILS
1437	AS7.06	SECTIONS & DETAILS
1438	AS7.07	SECTIONS & DETAILS
1439	AS7.08	SECTIONS & DETAILS
1440	AS8.01	SIGN SCHEDULE
1441	AS8.02	SIGN SCHEDULE



FILE NAME: PW:\WSF\Mukilteo\14W121_FerryTermConst\CADD\KPFF\18w121io00_15.dlv												 Washington State Department of Transportation WASHINGTON STATE FERRIES	SR 525 MUKILTEO FERRY TERMINAL (PHASE 2) FERRY TERMINAL CONSTRUCTION		10.15
PRINTED: 9:22:56 AM 1/11/2019		LAST PRINTED BY:						FED.AID PROJ.NO.			SHEET 16 OF 1521 SHEETS				
SUBMITTAL DATE: 1/18/19		R. JACKSON													
DESIGNED BY: A. GASTINEAU		1/18/19						WA-2017-007-00							
ENTERED BY: R. JACKSON		1/18/19						REGION NO. STATE							
CHECKED BY: D. ALIRE		1/18/19						10 WASH							
MAR PROJ ENGR: C. TORRES								JOB NUMBER 18W121							
DIR TERM ENGR: N. MCINTOSH				CONFORMED PLANS		1/18/19									
ASST SECRETARY: A. SCARTON				REVISION		DATE		BY		/ /2017					



Sounder
Commuter
Rail



Transit



Restrooms



Women



Men



Passenger
Terminal,
Fares



WSF



Do Not
Enter



Elevator



Vending



Accessible



Downtown/
Lighthouse Park



Edgewater
Beach Park



1 GRAPHIC ELEMENTS
AS01.00 NO SCALE

ITC Stone Sans Medium

abcdefghijklmnopqrstuvwxyz
ABCDEFGHIJKLMNOPQRSTUVWXYZ
1234567890

ITC Stone Sans Semibold

abcdefghijklmnopqrstuvwxyz
ABCDEFGHIJKLMNOPQRSTUVWXYZ
1234567890

2 TYPEFACE
AS01.00 NO SCALE



P1

Matthews Paint
MP85248
R167692
"Washington State
Ferries
335 Green"
Satin



P2

Matthews Paint
MP80296
R167693
"Washington State
Ferries
1585 Orange"
Satin

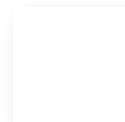

P3

Matthews Paint
MP32456
"White Wonder"
Satin



P5

Matthews Paint
MP12019
"Flash Red"
Satin



P6

Matthews Paint
MP32156
Black Magic
Satin

V1

Custom CMYK
Digital Vinyl
to Match
Matthews Paint
MP85248
R167692
"Washington State
Ferries
335 Green"
Satin

V3

3M 220-10
White

V5

3M 220-53
"Cardinal Red"

V6

3M 220-12
Black

R3

3M 680-10
Reflective
White

3 COLORS
AS01.00 NO SCALE

ILIUM

FILE NAME:		AS01.00-100.ai				DATE	DATE	 Washington State Department of Transportation WASHINGTON STATE FERRIES	SR 525 MUKILTEO FERRY TERMINAL (PHASE 2) FERRY TERMINAL CONSTRUCTION	GRAPHIC STANDARDS, COLORS	AS01.00
PRINTED:	1/18/2019	LAST PRINTED BY:									
SUBMITTAL DATE:	1/18/2019	D. SELLARS					1406				
DESIGNED BY:	B. PHILLIPS	1/18/2019					OF				
ENTERED BY:	D. SELLARS	1/18/2019					1521				
CHECKED BY:	D. SELLARS	1/18/2019					SHEETS				
MAR PROJ ENGR:	C. TORRES										
DGN ENGR MNGR:	N. MCINTOSH		CONFORMED PLANS	1/18/2019							
ASST SECRETARY:	A. SCARTON		REVISION	DATE	BY						

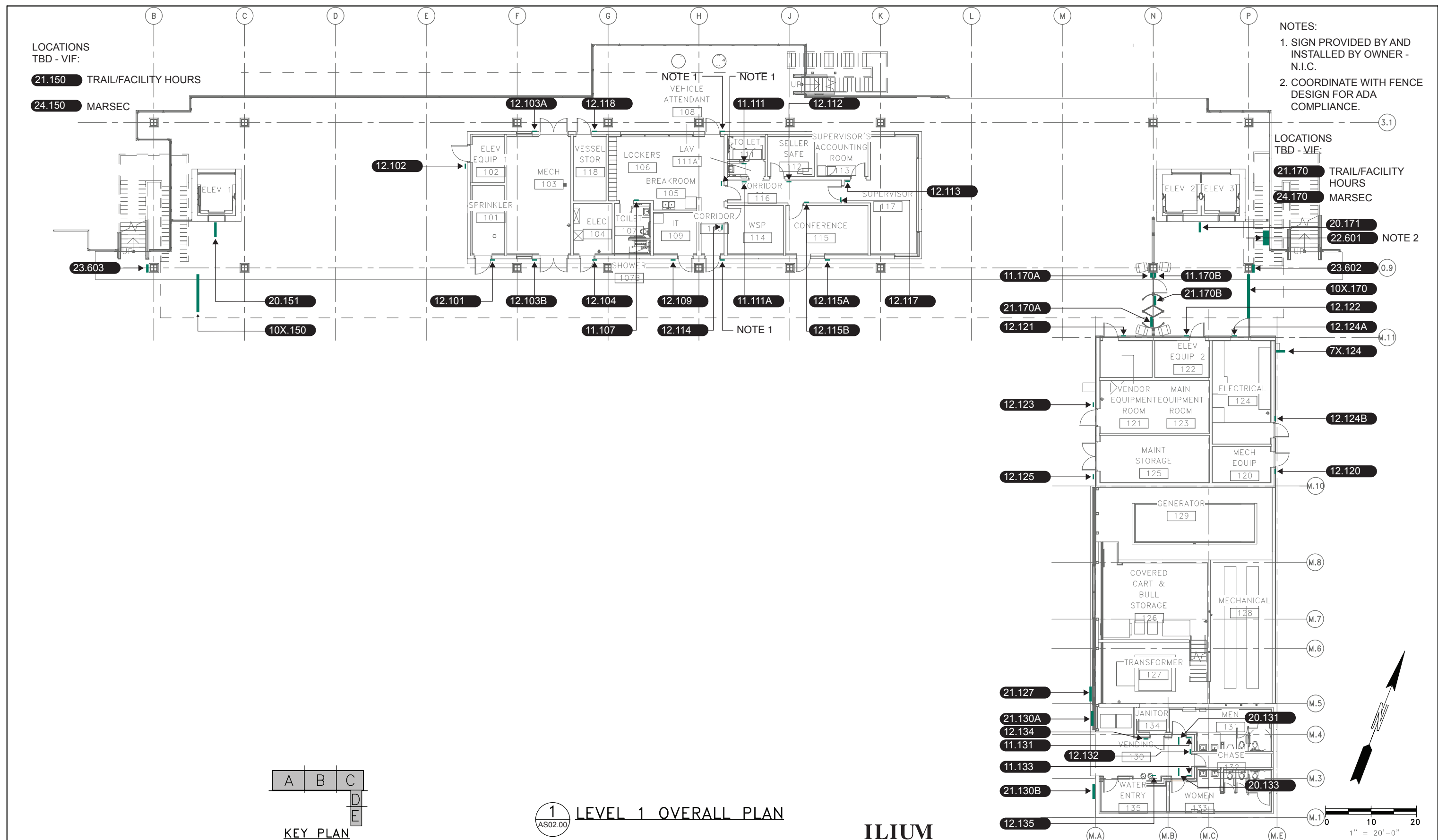
[illegible]

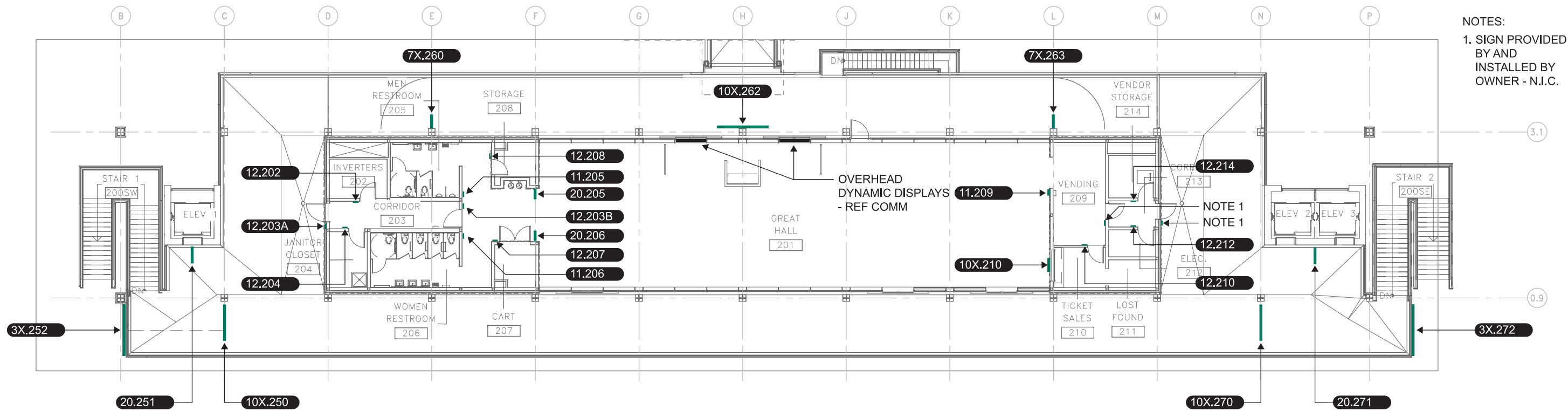

NOTES:
1. SIGN PROVIDED
BY AND
INSTALLED BY
OWNER - N.I.C.

21.300
SIGN LOCATED BEYOND IN
OHL. LOCATION TBD - VIF.

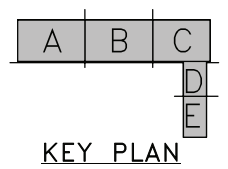

1 LEVEL 2 OVERALL PLAN
AS02.05

ILIUM



SR 525
MUKILTEO FERRY TERMINAL (PHASE 2)
FERRY TERMINAL CONSTRUCTION
TERMINAL – LEVEL 2 – OVERALL PLAN

AS02.05
SHEET
1408
OF
1521
SHEETS

FILE NAME: AS02.05-100.ai		LAST PRINTED BY:		FED.AID PROJ.NO.	
PRINTED:	1/18/2019	D. SELLARS		WA-2017-007-00	
SUBMITTAL DATE:	1/18/2019			REGION NO.	STATE
DESIGNED BY:	B. PHILLIPS	1/18/2019		10	WASH
ENTERED BY:	D. SELLARS	1/18/2019		JOB NUMBER	
CHECKED BY:	D. SELLARS	1/18/2019		18W121	
MAR PROJ ENGR:	C. TORRES			CONTRACT NO.	
DGN ENGR MNGR:	N. MCINTOSH		CONFORMED PLANS	00****	
ASST SECRETARY:	A. SCARTON		REVISION	DATE	BY

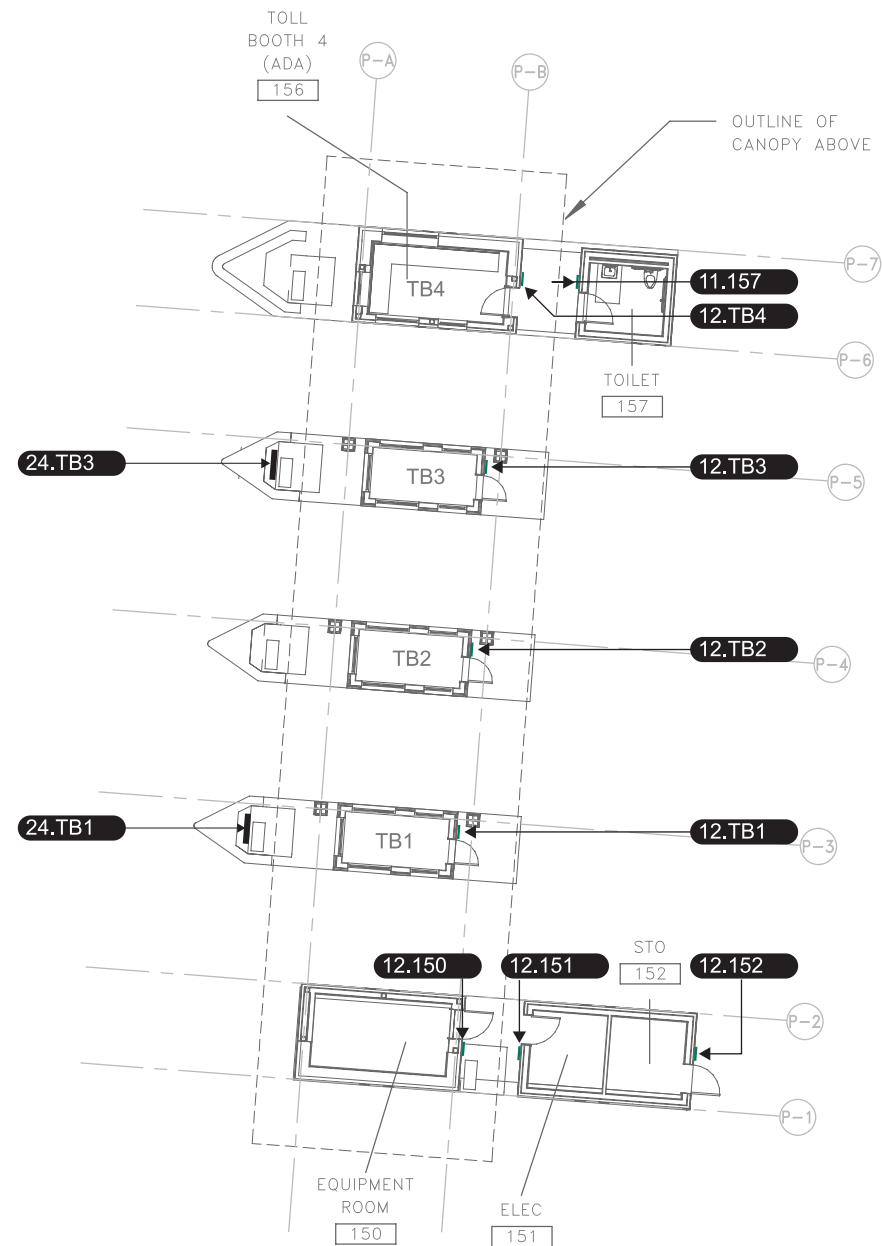

1 LEVEL 1 OVERALL PLAN
AS02.50

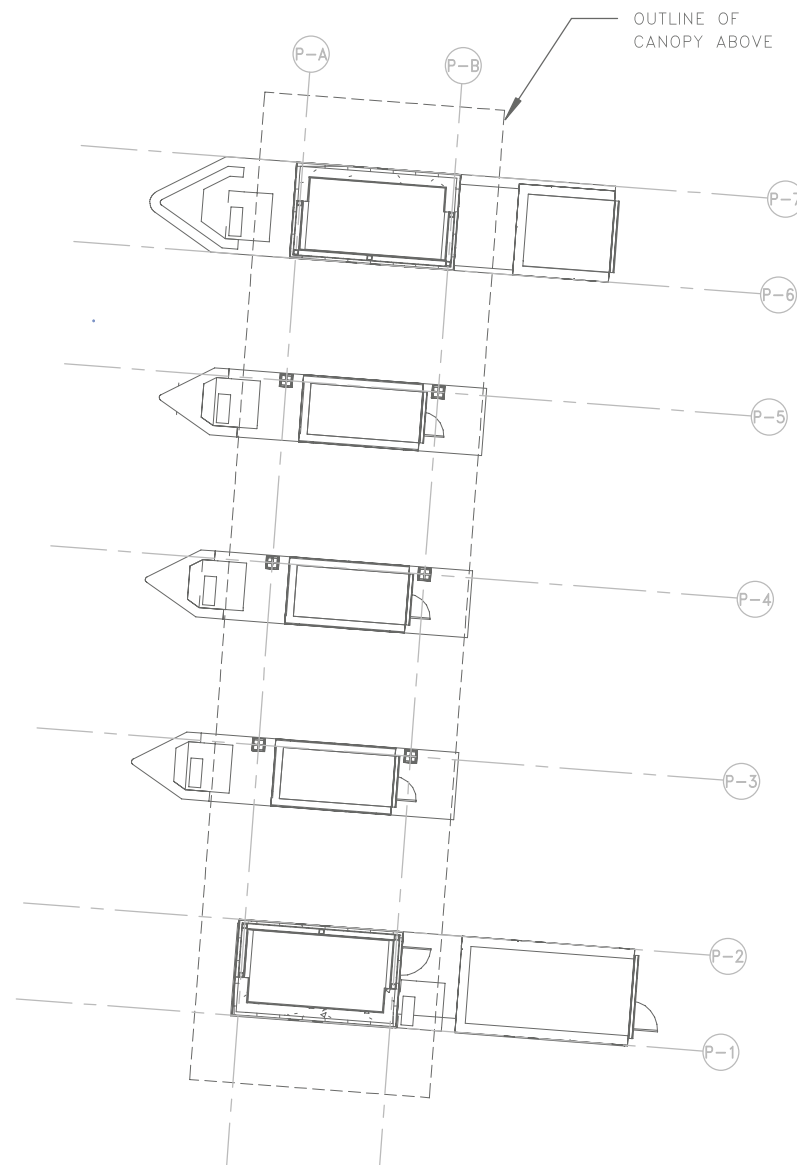

2 OVERALL INTERMEDIATE ROOF PLAN
AS02.50

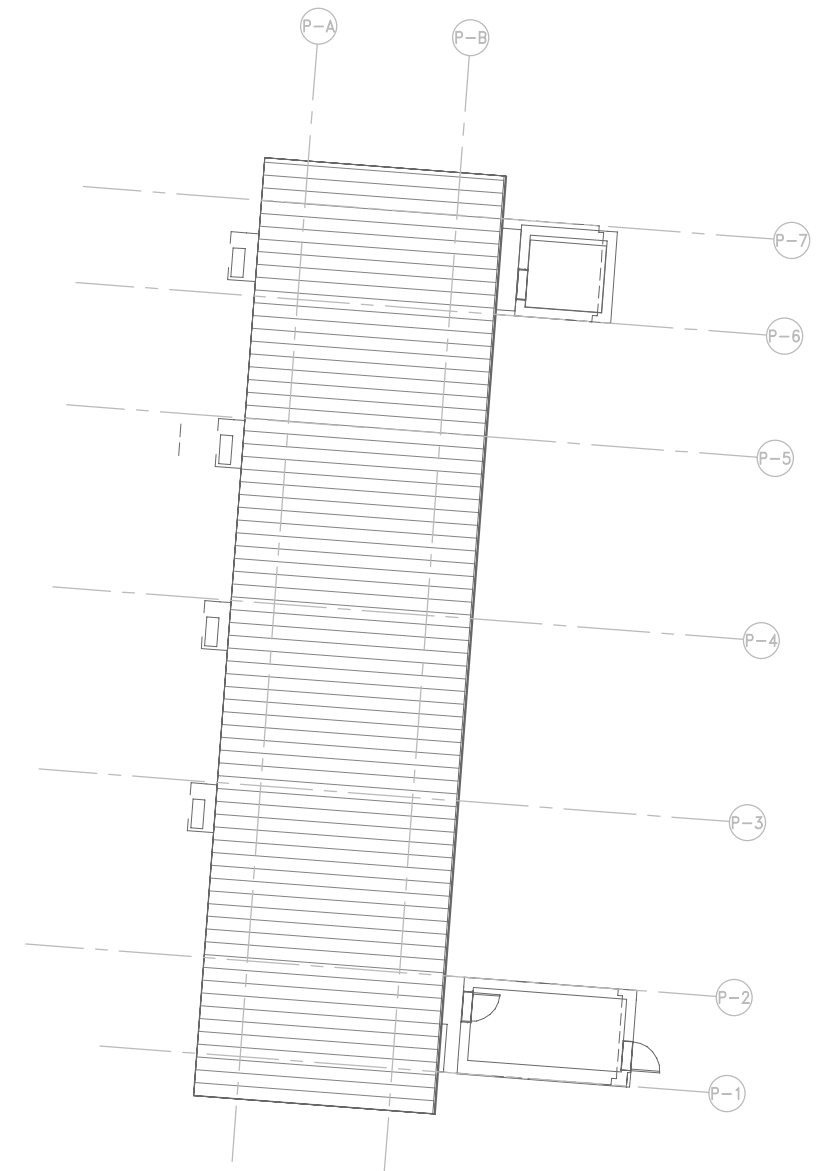

3 OVERALL ROOF PLAN
AS02.50

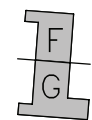

KEY PLAN

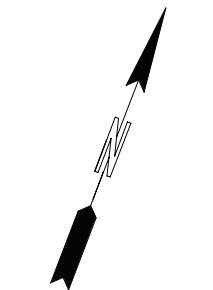

0 10 20
1" = 20'-0"

ILIUM



Washington State
Department of Transportation
WASHINGTON STATE FERRIES

SR 525
MUKILTEO FERRY TERMINAL (PHASE 2)
FERRY TERMINAL CONSTRUCTION
TOLL PLAZA – OVERALL PLANS

AS02.50
SHEET
1409
OF
1521
SHEETS

FILE NAME:	AS02.50-100.ai	LAST PRINTED BY:		FED.AID
PRINTED:	1/18/2019	D. SELLARS		PROJ.NO.
SUBMITTAL DATE:	1/18/2019			WA-2017-007-00
DESIGNED BY:	B. PHILLIPS	1/18/2019		REGION NO. STATE
ENTERED BY:	D. SELLARS	1/18/2019		10 WASH
CHECKED BY:	D. SELLARS	1/18/2019		JOB NUMBER
MAR PROJ ENGR:	C. TORRES			18W121
DGN ENGR MNGR:	N. MCINTOSH	CONFORMED PLANS	1/18/2019	CONTRACT NO.
ASST SECRETARY:	A. SCARTON	REVISION	DATE BY	00****

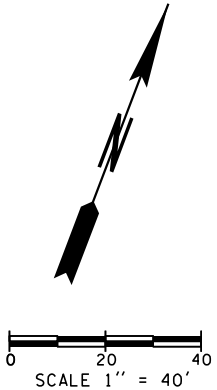
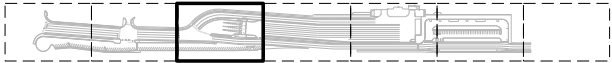
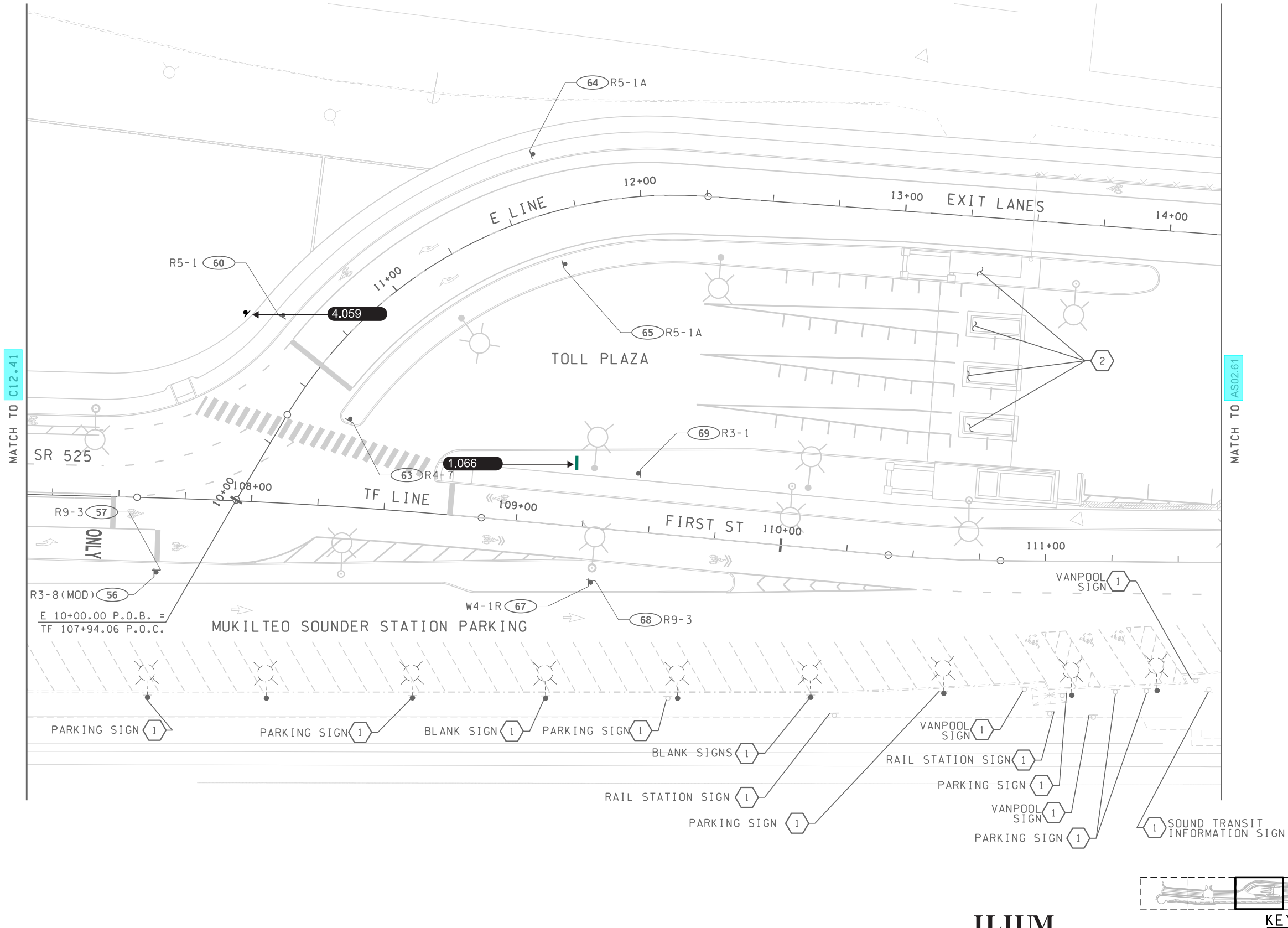

ILIUM

FILE NAME: AS02.60-100.ai		LAST PRINTED BY:		FED.AID PROJ.NO.	
PRINTED:	1/18/2019	D. SELLARS		WA-2017-007-00	
SUBMITTAL DATE:	1/18/2019			REGION NO.	STATE
DESIGNED BY:	B. PHILLIPS	1/18/2019		10	WASH
ENTERED BY:	D. SELLARS	1/18/2019		JOB NUMBER	
CHECKED BY:	D. SELLARS	1/18/2019		18W121	
MAR PROJ ENGR:	C. TORRES			CONTRACT NO.	
DGN ENGR MNGR:	N. MCINTOSH		CONFORMED PLANS	00****	
ASST SECRETARY:	A. SCARTON		REVISION	DATE	BY



SR 525
MUKILTEO FERRY TERMINAL (PHASE 2)
FERRY TERMINAL CONSTRUCTION

SIGNING PLAN

AS02.60
SHEET
1410
OF
1521
SHEETS

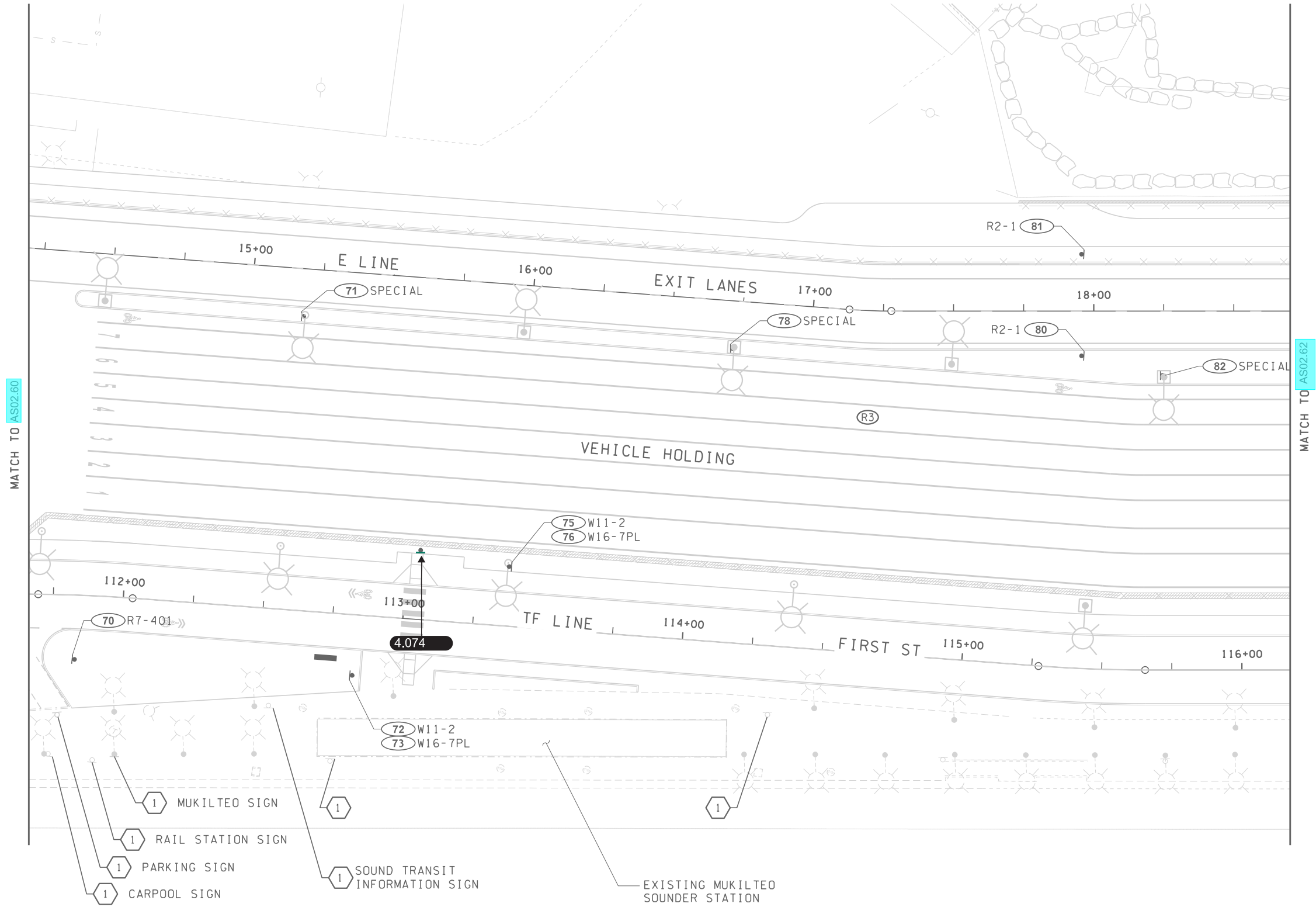

MATCH TO AS02.60

MATCH TO AS02.62



KEY PLAN

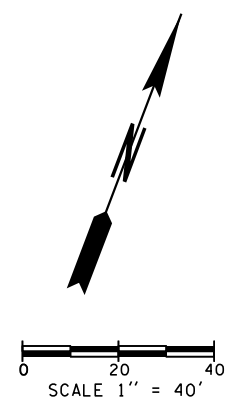

ILIUM

FILE NAME:	AS02.61-100.ai	LAST PRINTED BY:		FED.AID PROJ.NO.	
PRINTED:	1/18/2019	D. SELLARS		WA-2017-007-00	
SUBMITTAL DATE:	1/18/2019			REGION NO.	STATE
DESIGNED BY:	B. PHILLIPS	1/18/2019		10	WASH
ENTERED BY:	D. SELLARS	1/18/2019		JOB NUMBER	
CHECKED BY:	D. SELLARS	1/18/2019		18W121	
MAR PROJ ENGR:	C. TORRES			CONTRACT NO.	
DGN ENGR MNGR:	N. MCINTOSH		CONFORMED PLANS	00****	
ASST SECRETARY:	A. SCARTON		REVISION	DATE	BY

	DATE		DATE
--	------	--	------

Washington State
Department of Transportation
 WASHINGTON STATE FERRIES

SR 525
 MUKILTEO FERRY TERMINAL (PHASE 2)
 FERRY TERMINAL CONSTRUCTION

SIGNING PLAN

AS02.61
SHEET 1411 OF 1521 SHEETS

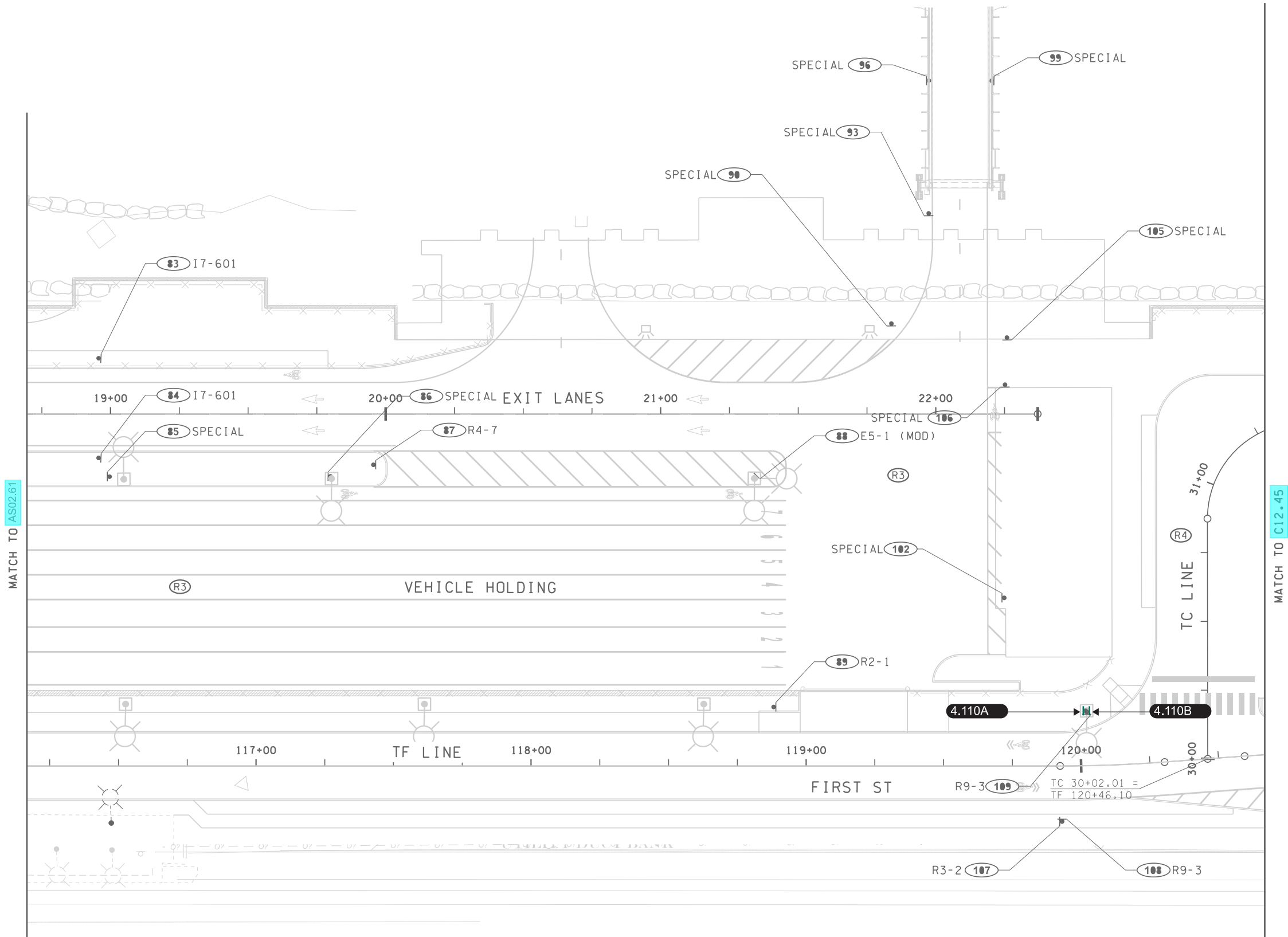

MATCH TO AS02.61

MATCH TO C12.45



KEY PLAN

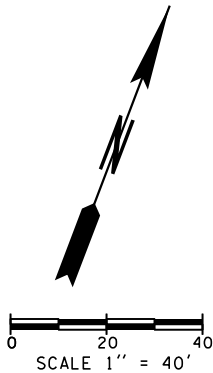

ILIUM

FILE NAME: AS02.62-100.ai		LAST PRINTED BY:		FED.AID PROJ.NO.	
PRINTED:	1/18/2019	D. SELLARS		WA-2017-007-00	
SUBMITTAL DATE:	1/18/2019			REGION NO.	STATE
DESIGNED BY:	B. PHILLIPS	1/18/2019		10	WASH
ENTERED BY:	D. SELLARS	1/18/2019		JOB NUMBER	
CHECKED BY:	D. SELLARS	1/18/2019		18W121	
MAR PROJ ENGR:	C. TORRES			CONTRACT NO.	
DGN ENGR MNGR:	N. MCINTOSH		CONFORMED PLANS	1/18/2019	00****
ASST SECRETARY:	A. SCARTON		REVISION	DATE	BY



SR 525
MUKILTEO FERRY TERMINAL (PHASE 2)
FERRY TERMINAL CONSTRUCTION

SIGNING PLAN

AS02.62
SHEET
1412
OF
1521
SHEETS

NOTES:
1. INCIDENTAL AND
BACK-OF-HOUSE
WALL SIGNS NOT
SHOWN.

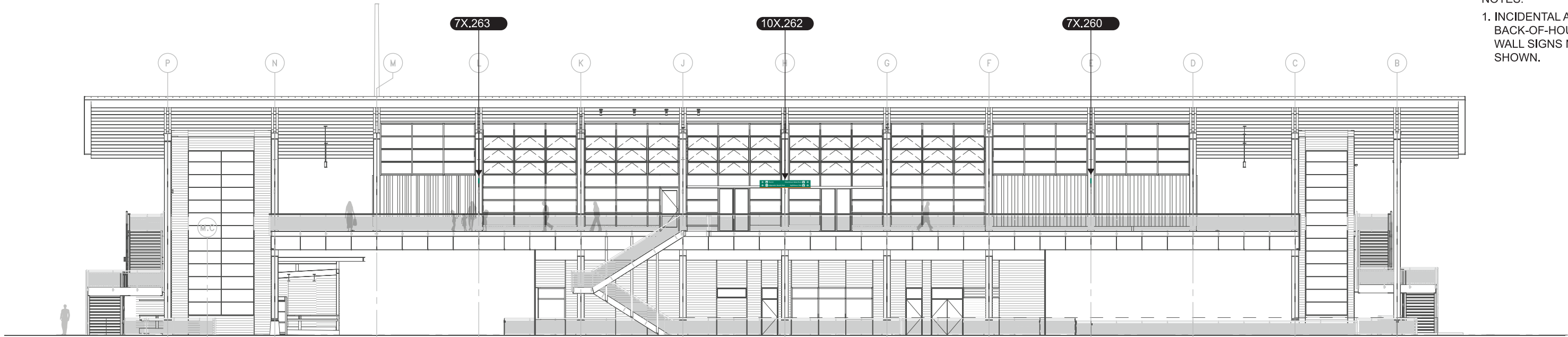

1 NORTH ELEVATION

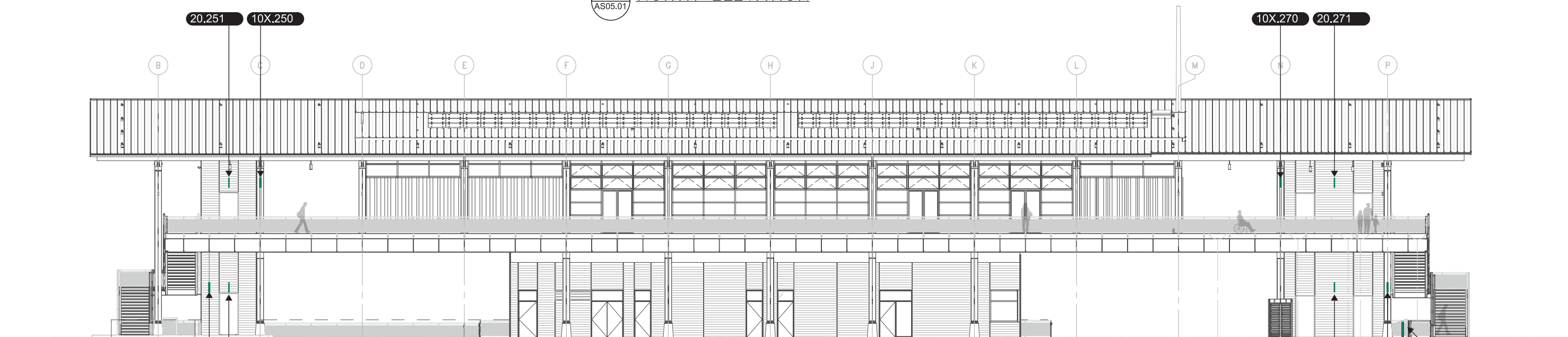

2 SOUTH ELEVATION

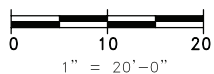

ILIUM

FILE NAME:	AS05.01-100.ai	LAST PRINTED BY:		FED.AID
PRINTED:	1/18/2019	D. SELLARS		PROJ.NO.
SUBMITTAL DATE:	1/18/2019			WA-2017-007-00
DESIGNED BY:	B. PHILLIPS	1/18/2019		REGION NO. STATE
ENTERED BY:	D. SELLARS	1/18/2019		10 WASH
CHECKED BY:	D. SELLARS	1/18/2019		JOB NUMBER
MAR PROJ ENGR:	C. TORRES			18W121
DGN ENGR MNGR:	N. MCINTOSH		CONFORMED PLANS	1/18/2019
ASST SECRETARY:	A. SCARTON		REVISION	DATE BY
				CONTRACT NO.
				00****

Washington State
Department of Transportation
WASHINGTON STATE FERRIES

SR 525
MUKILTEO FERRY TERMINAL (PHASE 2)
FERRY TERMINAL CONSTRUCTION
TERMINAL – EXT ELEV – OVERALL N&S

AS05.01
SHEET
1413
OF
1521
SHEETS

NOTES:
1. INCIDENTAL AND
BACK-OF-HOUSE
WALL SIGNS NOT
SHOWN.

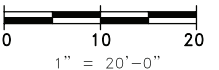
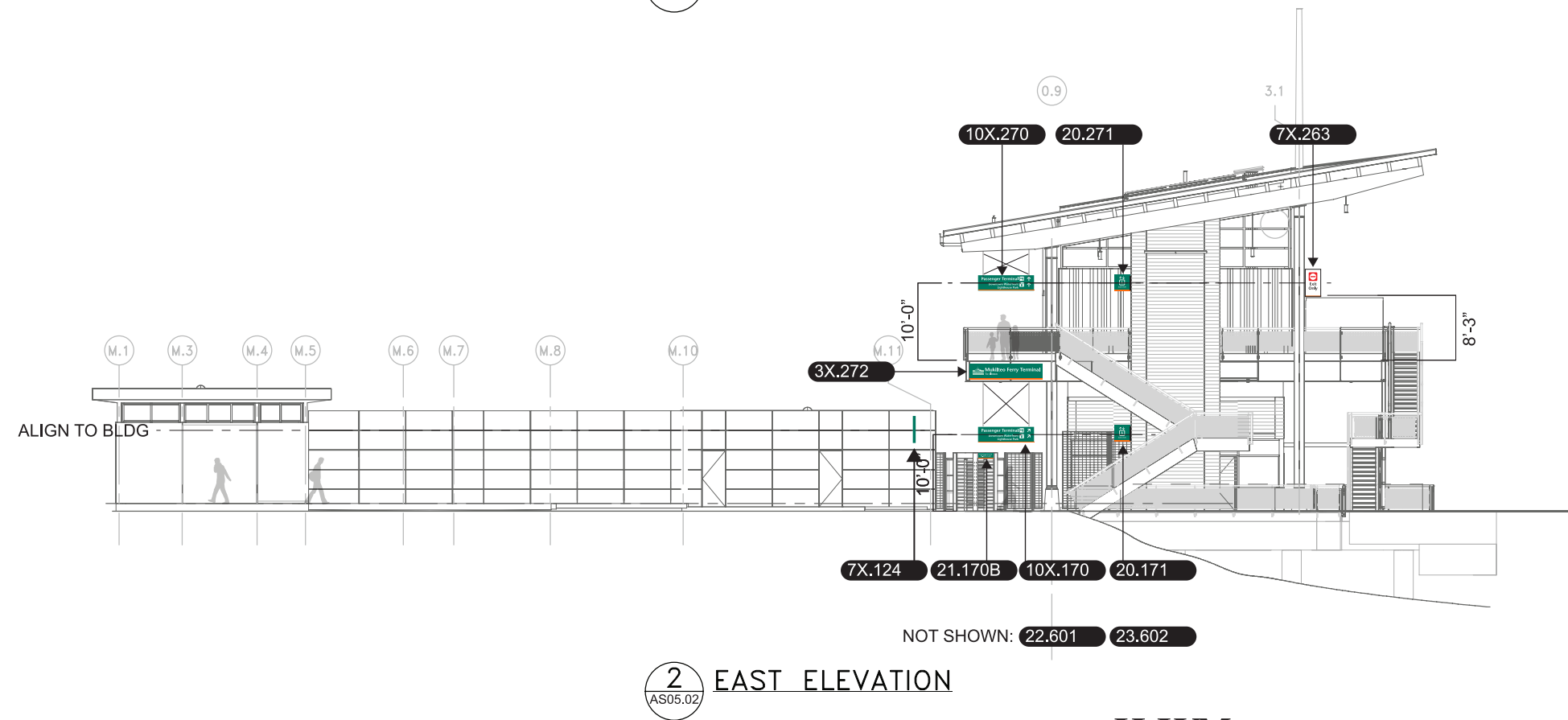
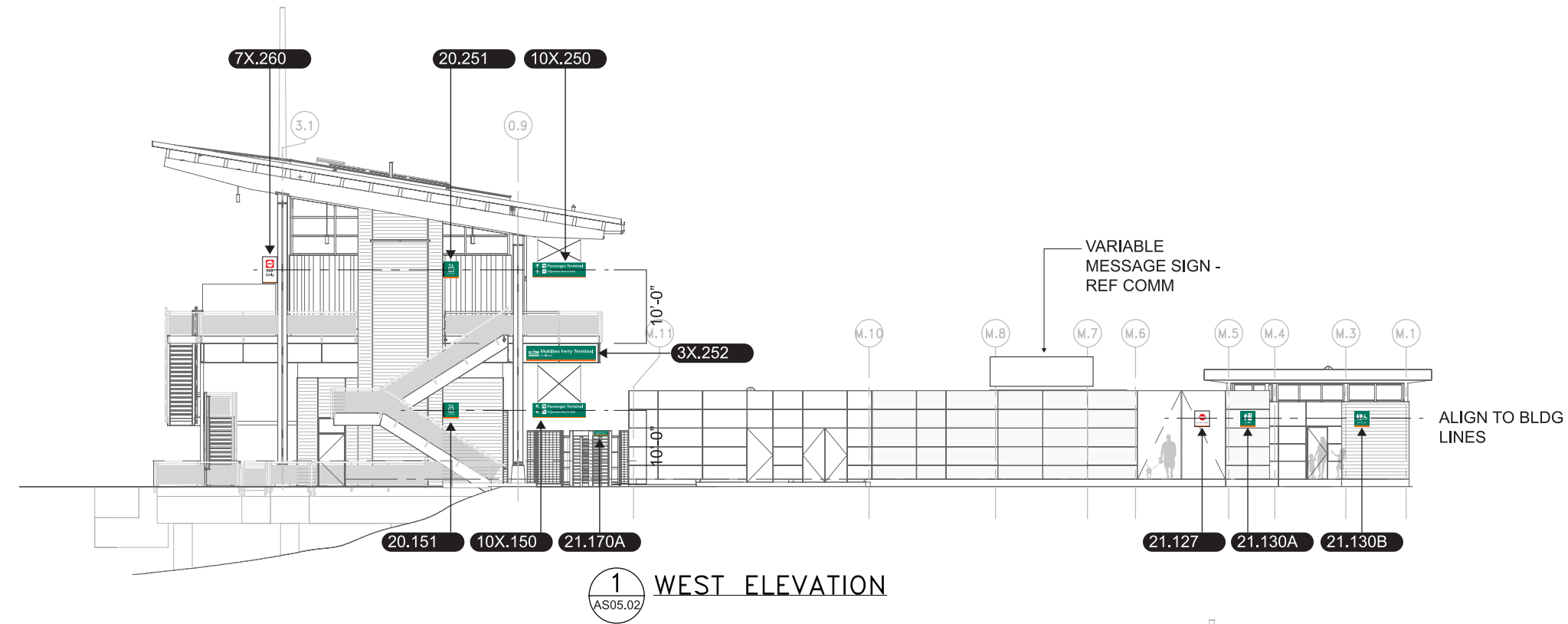

ILIUM

FILE NAME: AS05.02-100.ai						<div><p>Washington State Department of Transportation WASHINGTON STATE FERRIES</p></div>		<div><div>DATE</div><div>DATE</div></div>		<div>SR 525 MUKILTEO FERRY TERMINAL (PHASE 2) FERRY TERMINAL CONSTRUCTION</div> <div>TERMINAL – EXT ELEV – OVERALL E&W</div>		AS05.02	
PRINTED: 1/18/2019		LAST PRINTED BY:		FED.AID PROJ.NO.								SHEET 1414 OF 1521 SHEETS	
SUBMITTAL DATE: 1/18/2019		D. SELLARS											
DESIGNED BY: B. PHILLIPS		1/18/2019		WA-2017-007-00									
ENTERED BY: D. SELLARS		1/18/2019		REGION NO. STATE									
CHECKED BY: D. SELLARS		1/18/2019		10 WASH									
MAR PROJ ENGR: C. TORRES				JOB NUMBER 18W121									
DGN ENGR MNGR: N. MCINTOSH				CONFORMED PLANS								1/18/2019	
ASST SECRETARY: A. SCARTON				REVISION		DATE BY		CONTRACT NO. 00****					

- NOTES:
- 1. INCIDENTAL AND BACK-OF-HOUSE WALL SIGNS NOT SHOWN.
 - 2. WEST ELEVATION SIM.

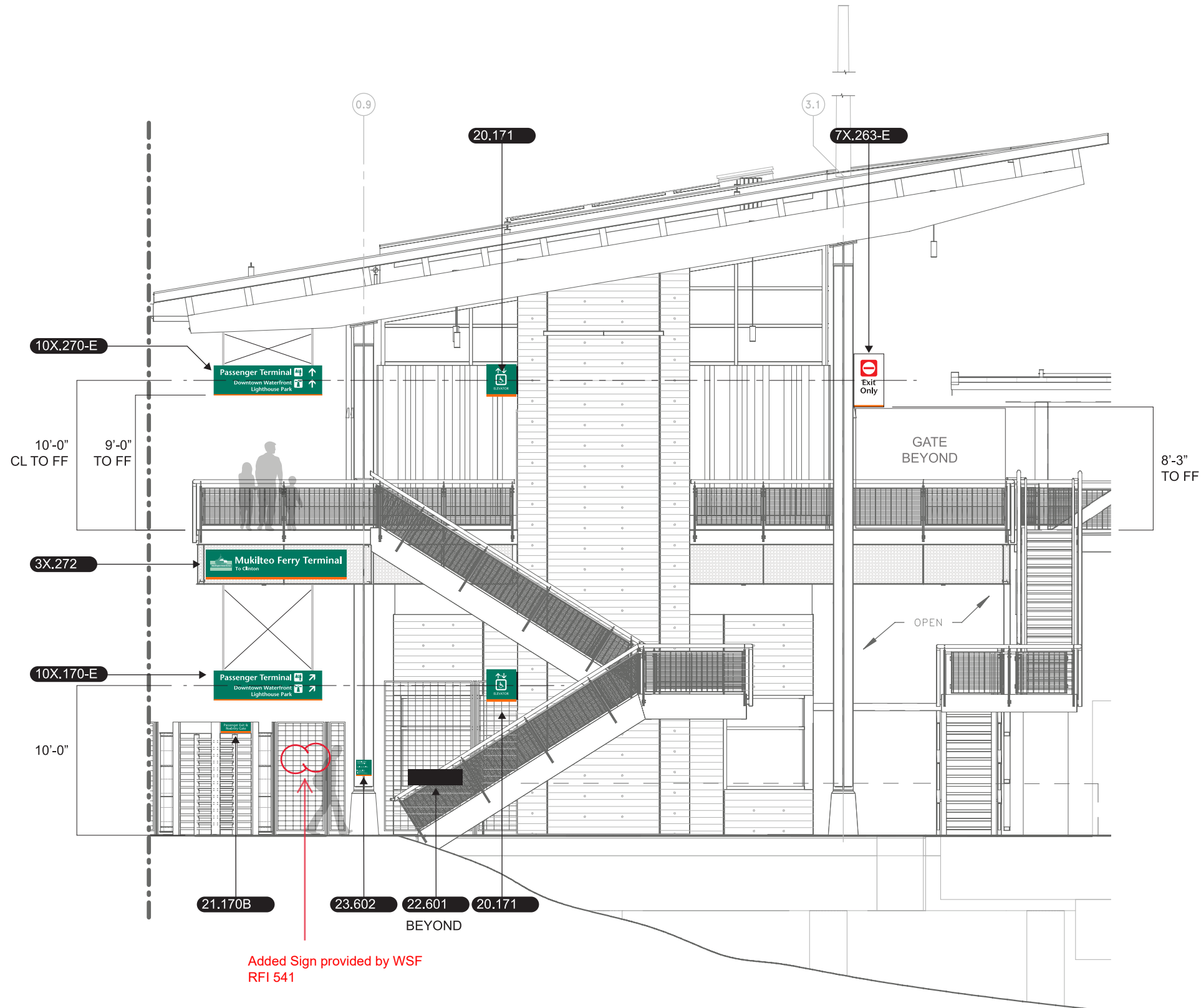

1 EAST ELEVATION SECTOR C
AS05.09

ILIUM

FILE NAME:	AS05.09-100.ai	LAST PRINTED BY:		FED.AID	
PRINTED:	1/18/2019	D. SELLARS		PROJ.NO.	
SUBMITTAL DATE:	1/18/2019			WA-2017-007-00	
DESIGNED BY:	B. PHILLIPS	1/18/2019		REGION NO.	STATE
ENTERED BY:	D. SELLARS	1/18/2019		10	WASH
CHECKED BY:	D. SELLARS	1/18/2019		JOB NUMBER	
MAR PROJ ENGR:	C. TORRES			18W121	
DGN ENGR MNGR:	N. MCINTOSH		CONFORMED PLANS	1/18/2019	CONTRACT NO.
ASST SECRETARY:	A. SCARTON		REVISION	DATE	BY
				00****	

DATE	DATE
------	------

Washington State
Department of Transportation
WASHINGTON STATE FERRIES

SR 525 MUKILTEO FERRY TERMINAL (PHASE 2) FERRY TERMINAL CONSTRUCTION	TERMINAL – EAST ELEV – SECTOR C
--	---------------------------------

AS05.09
SHEET 1415 OF 1521 SHEETS

NOTES:
1. BACK-OF-HOUSE
WALL SIGNS NOT
SHOWN.

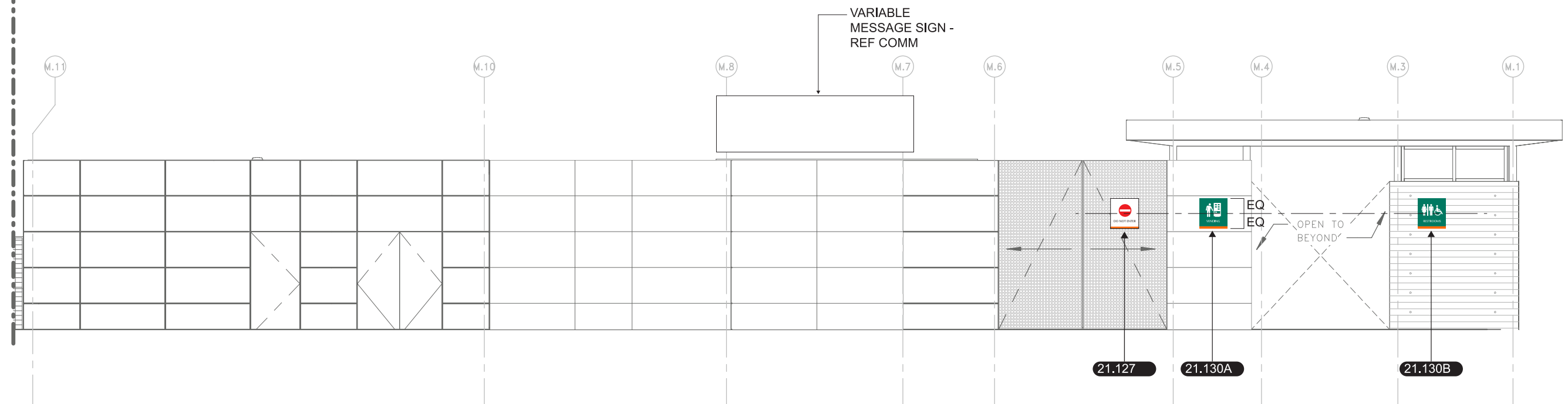

1 WEST ELEVATION SECTOR D & E
AS05.12

ILIUM

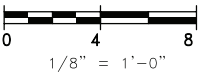

FILE NAME: AS05.12-100.ai						<div><div></div><div>Washington State Department of Transportation WASHINGTON STATE FERRIES</div></div>	<div>DATE</div>	<div><div></div><div>DATE</div></div>	SR 525			AS05.12
PRINTED: 1/18/2019		LAST PRINTED BY:		MUKILTEO FERRY TERMINAL (PHASE 2)								
SUBMITTAL DATE: 1/18/2019		D. SELLARS		FERRY TERMINAL CONSTRUCTION					SHEET			
DESIGNED BY: B. PHILLIPS		1/18/2019		WA-2017-007-00					1416			
ENTERED BY: D. SELLARS		1/18/2019		REGION NO. STATE					OF			
CHECKED BY: D. SELLARS		1/18/2019		10 WASH					1521			
MAR PROJ ENGR: C. TORRES				JOB NUMBER 18W121					SHEETS			
DGN ENGR MNGR: N. MCINTOSH		CONFORMED PLANS		1/18/2019					CONTRACT NO. 00****			
ASST SECRETARY: A. SCARTON		REVISION		DATE BY								



**Washington State
Department of Transportation**
WASHINGTON STATE FERRIES

SR 525
MUKILTEO FERRY TERMINAL (PHASE 2)
FERRY TERMINAL CONSTRUCTION
TOLL PLAZA – WEST ELEVATION

AS05.54
SHEET 1417 OF 1521 SHEETS

FILE NAME: AS05.54-100.ai						
PRINTED:	1/18/2019	LAST PRINTED BY:				FED.AID PROJ.NO.
SUBMITTAL DATE:	1/18/2019	D. SELLARS				
DESIGNED BY:	B. PHILLIPS	1/18/2019				WA-2017-007-00
ENTERED BY:	D. SELLARS	1/18/2019				REGION NO. STATE
CHECKED BY:	D. SELLARS	1/18/2019				10 WASH
MAR PROJ ENGR:	C. TORRES					JOB NUMBER 18W121
DGN ENGR MNGR:	N. MCINTOSH		CONFORMED PLANS	1/18/2019		CONTRACT NO.
ASST SECRETARY:	A. SCARTON		REVISION	DATE	BY	00****

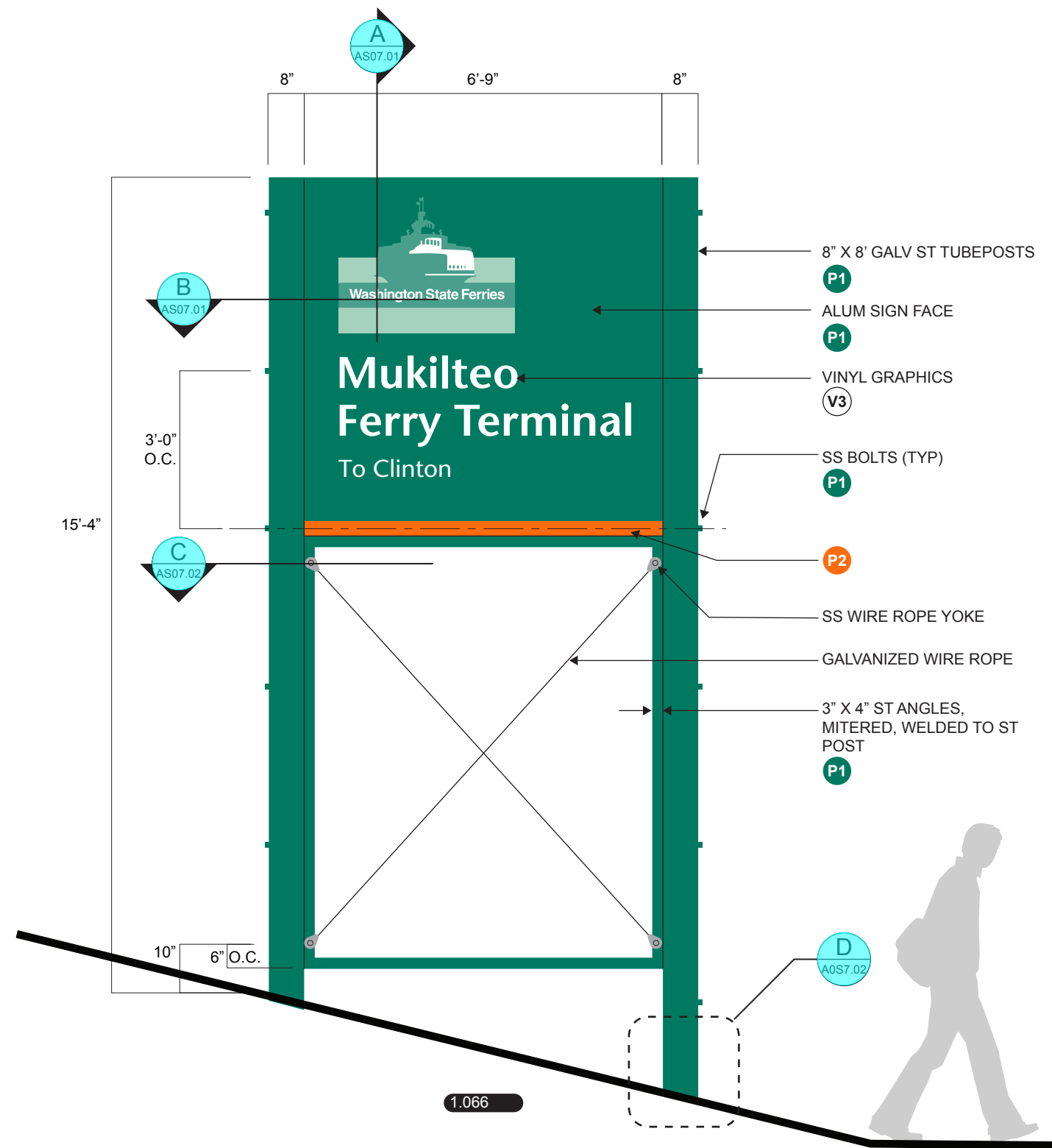

1 SIGN TYPE 1: DOUBLE FACE NON-ILLUMINATED SIGN
AS06.01

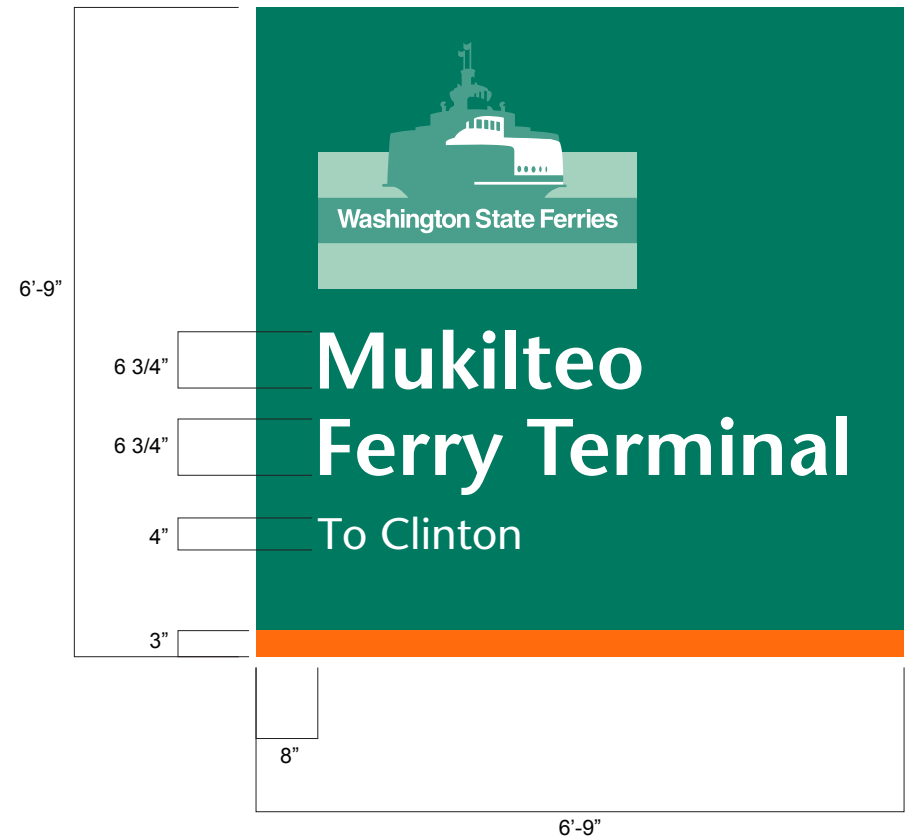
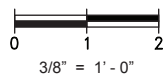

2 SIGN TYPE 1: FACE LAYOUT
AS06.01

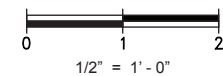

FILE NAME:		AS06.01-100.ai				<div><p>Washington State Department of Transportation WASHINGTON STATE FERRIES</p></div>		<div><div>DATE</div><div>DATE</div></div>		SR 525		AS06.01			
PRINTED:		1/18/2019		LAST PRINTED BY:								MUKILTEO FERRY TERMINAL (PHASE 2)		SHEET	
SUBMITTAL DATE:		1/18/2019		D. SELLARS								FERRY TERMINAL CONSTRUCTION		1418	
DESIGNED BY:		B. PHILLIPS		1/18/2019										OF	
ENTERED BY:		D. SELLARS		1/18/2019										1521	
CHECKED BY:		D. SELLARS		1/18/2019								SHEETS			
MAR PROJ ENGR:		C. TORRES													
DGN ENGR MNGR:		N. MCINTOSH				CONFORMED PLANS		1/18/2019							
ASST SECRETARY:		A. SCARTON				REVISION		DATE BY							
								00****							

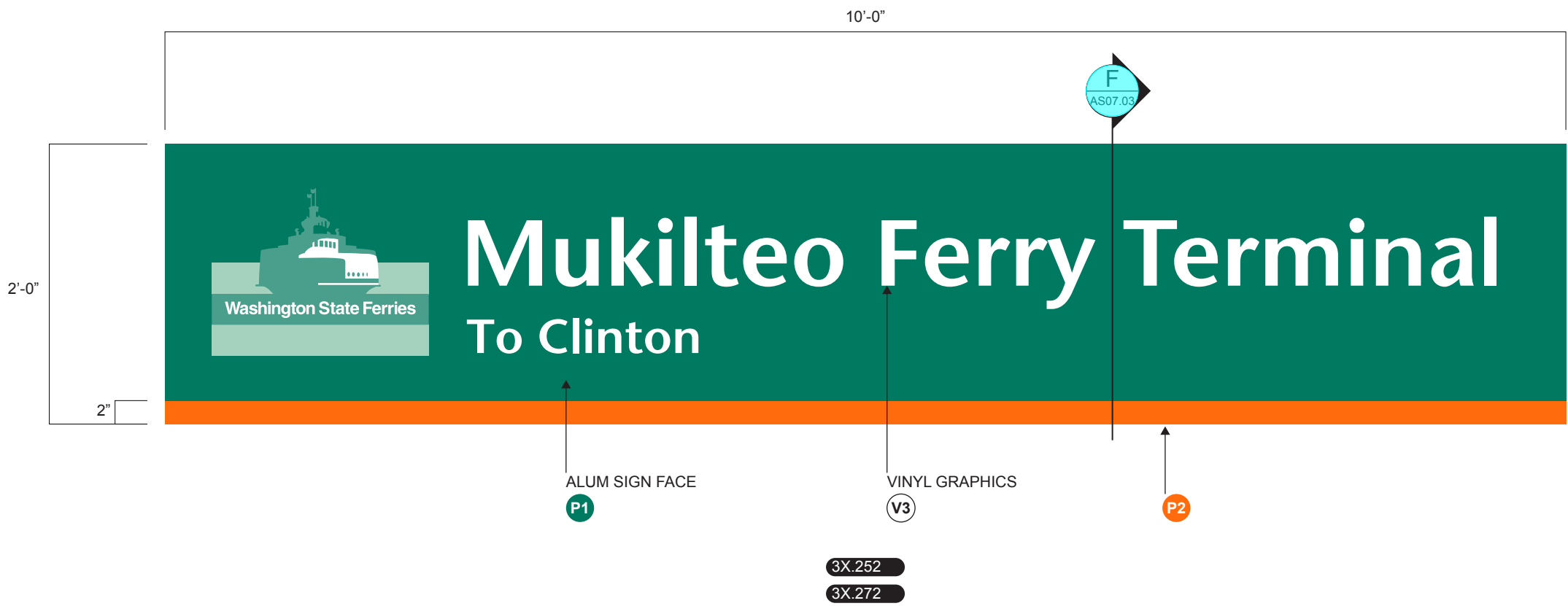

1 SIGN TYPE 3X: SINGLE FACE NON-ILLUMINATED BUILDING SIGN
AS06.02

ILIUM

FILE NAME: AS06.02-100.ai																																																																																																																																																																																																																																																																																																																																																																																																																																																																																																																																																																																																																																																																																																																																																																																																																																																																																																																																																																																																																																																																																																																																																																																																															
---------------------------	--	--	--	--	--	--	--	--	--	--	--	--	--	--	--	--	--	--	--	--	--	--	--	--	--	--	--	--	--	--	--	--	--	--	--	--	--	--	--	--	--	--	--	--	--	--	--	--	--	--	--	--	--	--	--	--	--	--	--	--	--	--	--	--	--	--	--	--	--	--	--	--	--	--	--	--	--	--	--	--	--	--	--	--	--	--	--	--	--	--	--	--	--	--	--	--	--	--	--	--	--	--	--	--	--	--	--	--	--	--	--	--	--	--	--	--	--	--	--	--	--	--	--	--	--	--	--	--	--	--	--	--	--	--	--	--	--	--	--	--	--	--	--	--	--	--	--	--	--	--	--	--	--	--	--	--	--	--	--	--	--	--	--	--	--	--	--	--	--	--	--	--	--	--	--	--	--	--	--	--	--	--	--	--	--	--	--	--	--	--	--	--	--	--	--	--	--	--	--	--	--	--	--	--	--	--	--	--	--	--	--	--	--	--	--	--	--	--	--	--	--	--	--	--	--	--	--	--	--	--	--	--	--	--	--	--	--	--	--	--	--	--	--	--	--	--	--	--	--	--	--	--	--	--	--	--	--	--	--	--	--	--	--	--	--	--	--	--	--	--	--	--	--	--	--	--	--	--	--	--	--	--	--	--	--	--	--	--	--	--	--	--	--	--	--	--	--	--	--	--	--	--	--	--	--	--	--	--	--	--	--	--	--	--	--	--	--	--	--	--	--	--	--	--	--	--	--	--	--	--	--	--	--	--	--	--	--	--	--	--	--	--	--	--	--	--	--	--	--	--	--	--	--	--	--	--	--	--	--	--	--	--	--	--	--	--	--	--	--	--	--	--	--	--	--	--	--	--	--	--	--	--	--	--	--	--	--	--	--	--	--	--	--	--	--	--	--	--	--	--	--	--	--	--	--	--	--	--	--	--	--	--	--	--	--	--	--	--	--	--	--	--	--	--	--	--	--	--	--	--	--	--	--	--	--	--	--	--	--	--	--	--	--	--	--	--	--	--	--	--	--	--	--	--	--	--	--	--	--	--	--	--	--	--	--	--	--	--	--	--	--	--	--	--	--	--	--	--	--	--	--	--	--	--	--	--	--	--	--	--	--	--	--	--	--	--	--	--	--	--	--	--	--	--	--	--	--	--	--	--	--	--	--	--	--	--	--	--	--	--	--	--	--	--	--	--	--	--	--	--	--	--	--	--	--	--	--	--	--	--	--	--	--	--	--	--	--	--	--	--	--	--	--	--	--	--	--	--	--	--	--	--	--	--	--	--	--	--	--	--	--	--	--	--	--	--	--	--	--	--	--	--	--	--	--	--	--	--	--	--	--	--	--	--	--	--	--	--	--	--	--	--	--	--	--	--	--	--	--	--	--	--	--	--	--	--	--	--	--	--	--	--	--	--	--	--	--	--	--	--	--	--	--	--	--	--	--	--	--	--	--	--	--	--	--	--	--	--	--	--	--	--	--	--	--	--	--	--	--	--	--	--	--	--	--	--	--	--	--	--	--	--	--	--	--	--	--	--	--	--	--	--	--	--	--	--	--	--	--	--	--	--	--	--	--	--	--	--	--	--	--	--	--	--	--	--	--	--	--	--	--	--	--	--	--	--	--	--	--	--	--	--	--	--	--	--	--	--	--	--	--	--	--	--	--	--	--	--	--	--	--	--	--	--	--	--	--	--	--	--	--	--	--	--	--	--	--	--	--	--	--	--	--	--	--	--	--	--	--	--	--	--	--	--	--	--	--	--	--	--	--	--	--	--	--	--	--	--	--	--	--	--	--	--	--	--	--	--	--	--	--	--	--	--	--	--	--	--	--	--	--	--	--	--	--	--	--	--	--	--	--	--	--	--	--	--	--	--	--	--	--	--	--	--	--	--	--	--	--	--	--	--	--	--	--	--	--	--	--	--	--	--	--	--	--	--	--	--	--	--	--	--	--	--	--	--	--	--	--	--	--	--	--	--	--	--	--	--	--	--	--	--	--	--	--	--	--	--	--	--	--	--	--	--	--	--	--	--	--	--	--	--	--	--	--	--	--	--	--	--	--	--	--	--	--	--	--	--	--	--	--	--	--	--	--	--	--	--	--	--	--	--	--	--	--	--	--	--	--	--	--	--	--	--	--	--	--	--	--	--	--	--	--	--	--	--	--	--	--	--	--	--	--	--	--	--	--	--	--	--	--	--	--	--	--	--	--	--	--	--	--	--	--	--	--	--	--	--	--	--	--	--	--	--	--	--	--	--	--	--	--	--	--	--	--	--	--	--	--	--	--	--	--	--	--	--	--	--	--	--	--	--	--	--	--	--	--	--	--	--	--	--	--	--	--	--	--	--	--	--	--	--	--	--	--	--	--	--	--	--	--	--	--	--	--	--	--	--	--	--	--	--	--	--	--	--	--	--	--	--	--	--	--	--	--	--	--	--	--	--	--	--	--	--	--	--	--	--	--	--	--	--	--	--	--	--	--	--	--	--	--	--	--	--	--	--	--	--	--	--	--	--	--	--	--	--	--	--	--	--	--	--	--	--	--	--	--	--	--	--	--	--	--	--	--	--	--	--	--	--	--	--	--	--	--	--	--	--	--	--	--	--	--	--	--	--	--	--	--	--	--	--	--	--	--	--	--

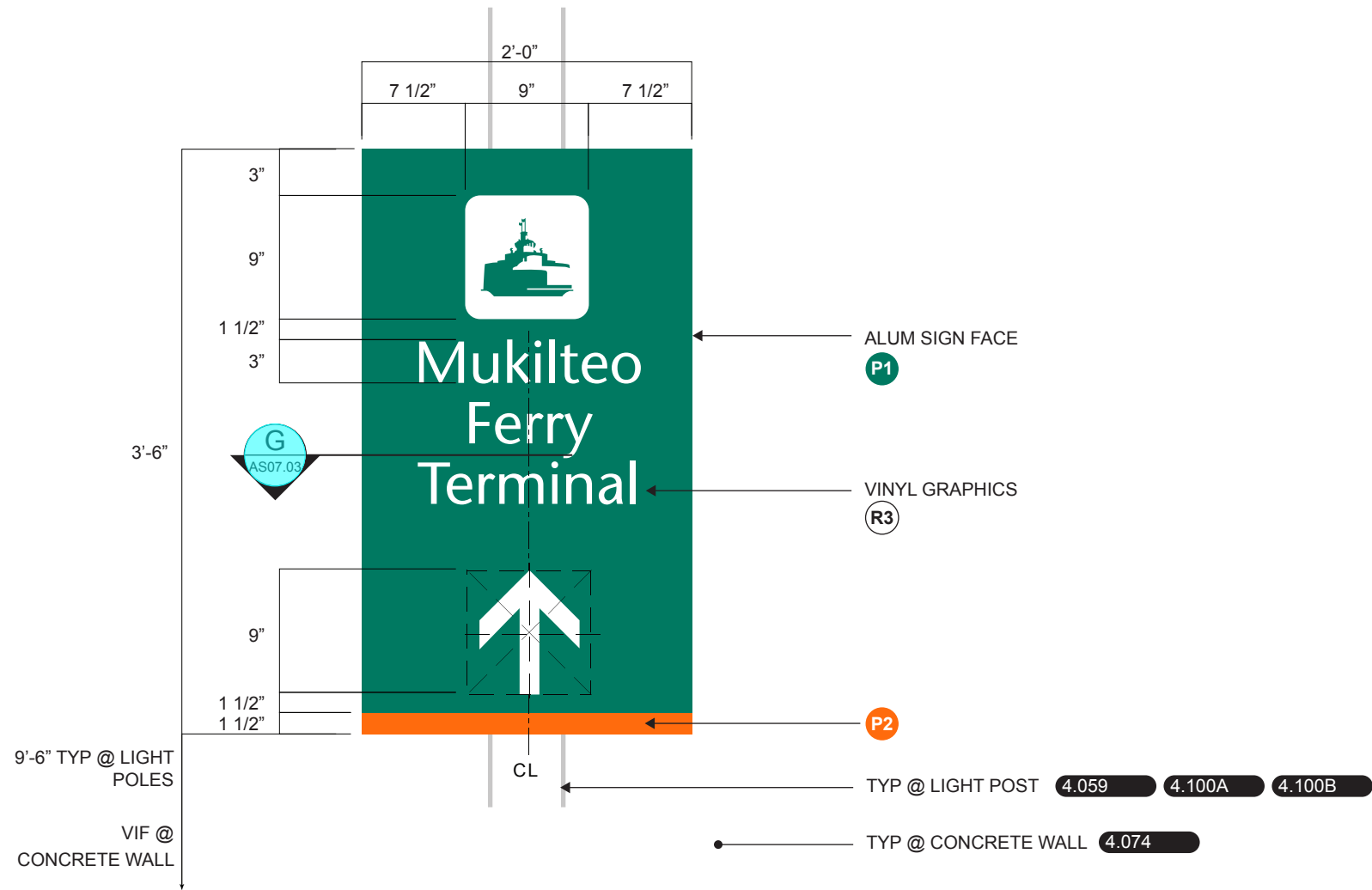

1 SIGN TYPE 4: SINGLE FACE NON-ILLUMINATED DIRECTIONAL SIGN

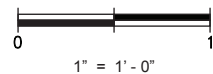

2 SIGN TYPE 4: FACE LAYOUTS

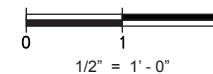

FILE NAME: AS06.03-100.ai					FED.AID PROJ.NO.		Washington State Department of Transportation WASHINGTON STATE FERRIES	SR 525 MUKILTEO FERRY TERMINAL (PHASE 2) FERRY TERMINAL CONSTRUCTION	SIGN TYPE 4	AS06.03
PRINTED: 1/18/2019	LAST PRINTED BY: D. SELLARS				REGION NO. 10	STATE WASH				
SUBMITTAL DATE: 1/18/2019	DESIGNED BY: B. PHILLIPS	1/18/2019			JOB NUMBER 18W121					SHEET 1420 OF 1521 SHEETS
ENTERED BY: D. SELLARS	CHECKED BY: D. SELLARS	1/18/2019			CONTRACT NO. 00****					
MAR PROJ ENGR: C. TORRES	DGN ENGR MNGR: N. MCINTOSH		CONFORMED PLANS	1/18/2019						
ASST SECRETARY: A. SCARTON			REVISION	DATE	BY					

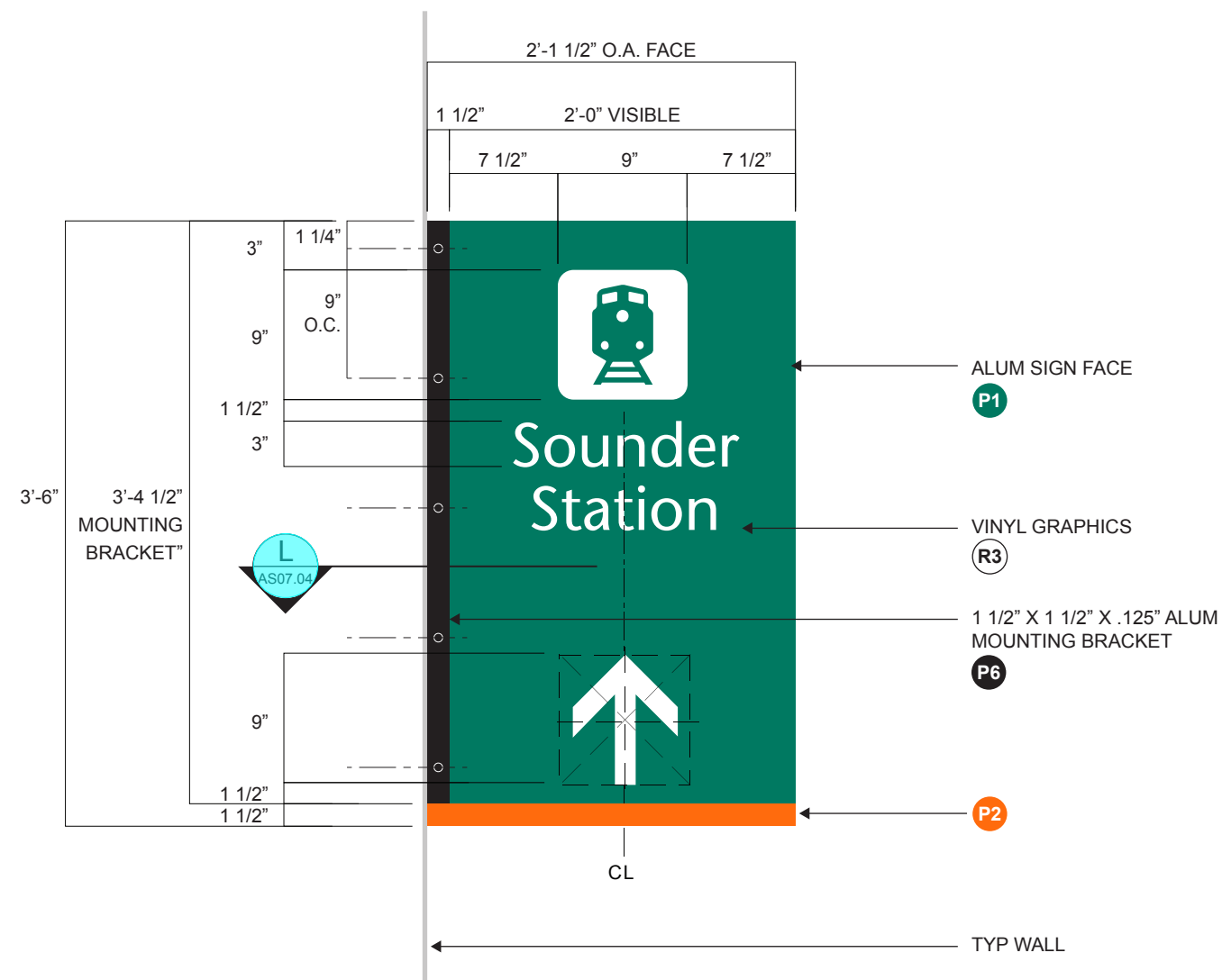

1 SIGN TYPE 7X: DOUBLE FACE NON-ILLUMINATED DIRECTIONAL SIGNS

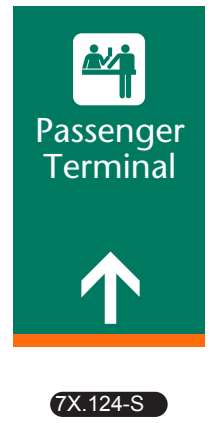
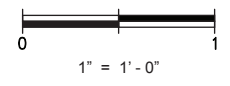

2 SIGN TYPE 7X: FACE LAYOUTS

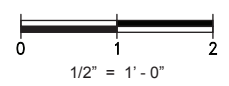

NOTE:
SPECIAL
LAYOUT

FILE NAME: AS06.04-100.ai										<div><p>Washington State Department of Transportation WASHINGTON STATE FERRIES</p></div>	SR 525										AS06.04		
PRINTED: 1/18/2019		LAST PRINTED BY:									FED.AID PROJ.NO.		MUKILTEO FERRY TERMINAL (PHASE 2)										
SUBMITTAL DATE: 1/18/2019		D. SELLARS											FERRY TERMINAL CONSTRUCTION										
DESIGNED BY: B. PHILLIPS		1/18/2019									WA-2017-007-00												
ENTERED BY: D. SELLARS		1/18/2019									REGION NO. STATE												
CHECKED BY: D. SELLARS		1/18/2019									10 WASH												
MAR PROJ ENGR: C. TORRES											JOB NUMBER 18W121												
DGN ENGR MNGR: N. MCINTOSH				CONFORMED PLANS		1/18/2019					CONTRACT NO. 00****												
ASST SECRETARY: A. SCARTON				REVISION		DATE		BY:				SIGN TYPE 7X											
										DATE												SHEET 1421 OF 1521 SHEETS	

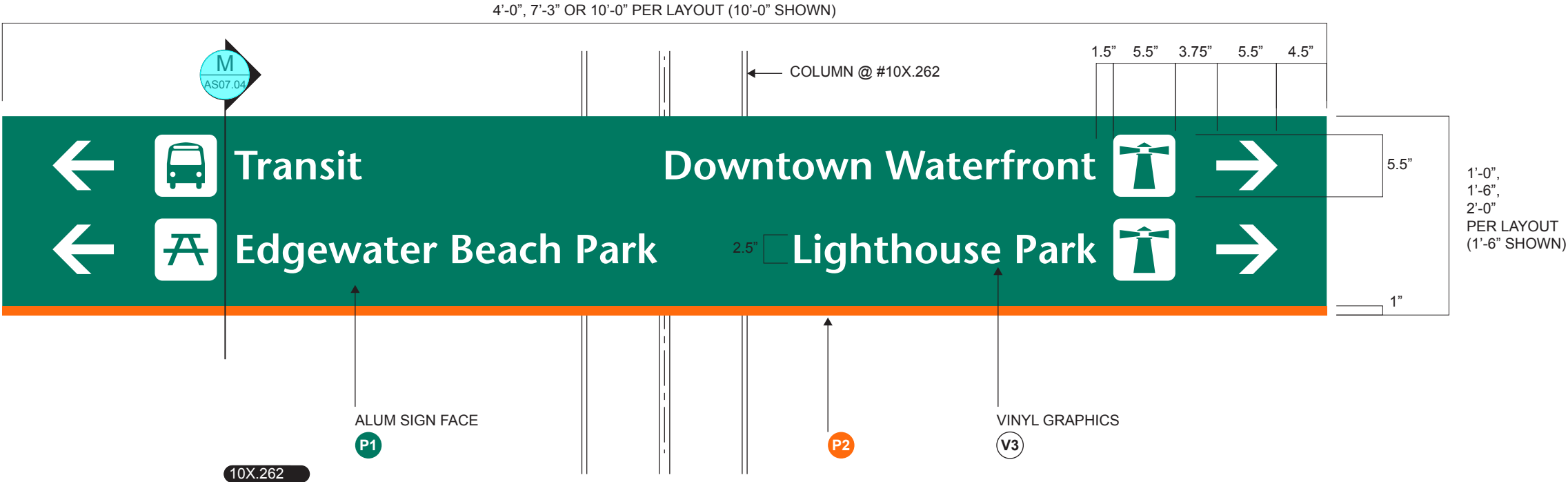

1 SIGN TYPE 10X: SINGLE FACE NON-ILLUMINATED DIRECTIONAL SIGNS

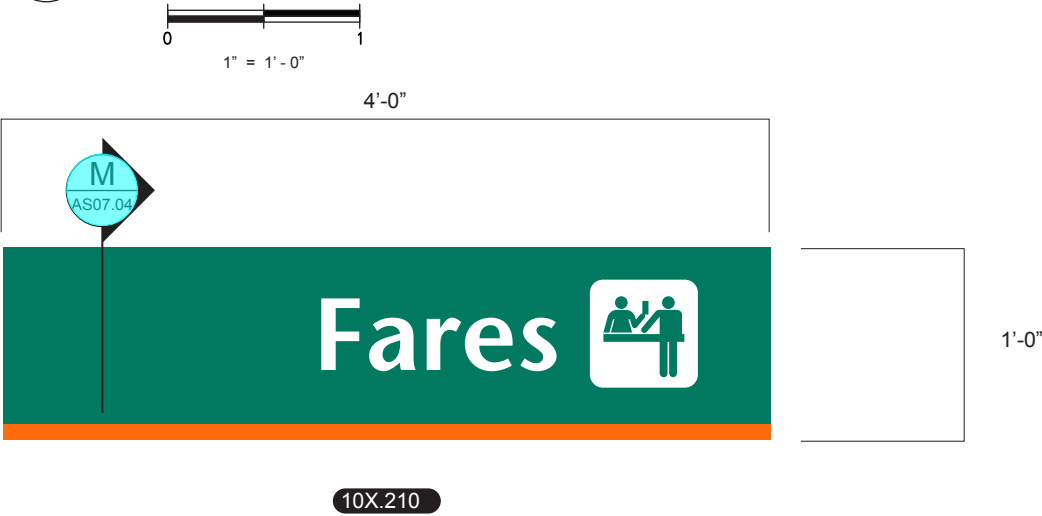

2 SIGN TYPE 10X: 4'-0" FACE LAYOUT



ILIUM

FILE NAME: AS06.05-100.ai										<div></div>	<div></div>	<div><div><div>Washington State Department of Transportation WASHINGTON STATE FERRIES</div></div></div>	SR 525		AS06.05
PRINTED:	1/18/2019	LAST PRINTED BY:					FED.AID PROJ.NO.	MUKILTEO FERRY TERMINAL (PHASE 2)					SHEET		
SUBMITTAL DATE:	1/18/2019	D. SELLARS						FERRY TERMINAL CONSTRUCTION					1422		
DESIGNED BY:	B. PHILLIPS	1/18/2019				WA-2017-007-00							OF		
ENTERED BY:	D. SELLARS	1/18/2019				REGION NO. STATE							1521		
CHECKED BY:	D. SELLARS	1/18/2019				10 WASH							SHEETS		
MAR PROJ ENGR:	C. TORRES					JOB NUMBER 18W121									
DGN ENGR MNGR:	N. MCINTOSH		CONFORMED PLANS	1/18/2019		CONTRACT NO. 00****									
ASST SECRETARY:	A. SCARTON		REVISION	DATE	BY										

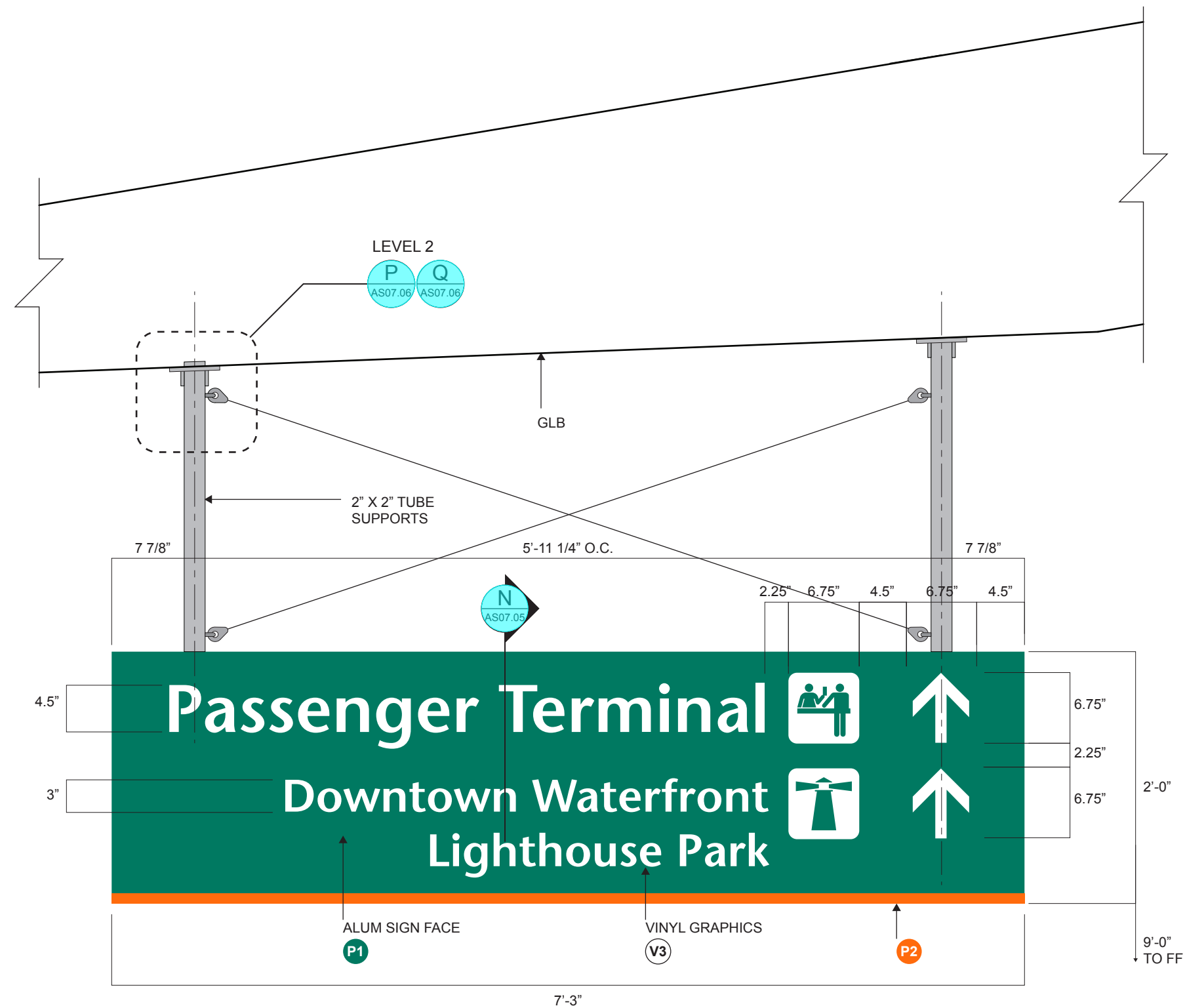

1 SIGN TYPE 10X: DOUBLE FACE NON-ILLUMINATED DIRECTIONAL SIGNS @ LEVEL 2

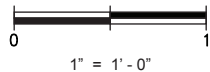

10X.250-W



10X.250-E





10X.270-W

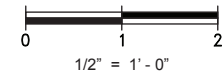

10X.270-E

2 SIGN TYPE 10X: FACE LAYOUTS



FILE NAME: AS06.06-100.ai						<div><p>Washington State Department of Transportation WASHINGTON STATE FERRIES</p></div>		<div>SR 525 MUKILTEO FERRY TERMINAL (PHASE 2) FERRY TERMINAL CONSTRUCTION</div> <div>SIGN TYPE 10X</div>		AS06.06	
PRINTED: 1/18/2019		LAST PRINTED BY:		FED.AID PROJ.NO.						SHEET 1423	
SUBMITTAL DATE: 1/18/2019		D. SELLARS								OF 1521	
DESIGNED BY: B. PHILLIPS		1/18/2019		WA-2017-007-00						SHEETS	
ENTERED BY: D. SELLARS		1/18/2019		REGION NO. STATE							
CHECKED BY: D. SELLARS		1/18/2019		10 WASH							
MAR PROJ ENGR: C. TORRES				JOB NUMBER 18W121							
DGN ENGR MNGR: N. MCINTOSH				CONTRACT NO. 00****							
ASST SECRETARY: A. SCARTON				REVISION		DATE BY					

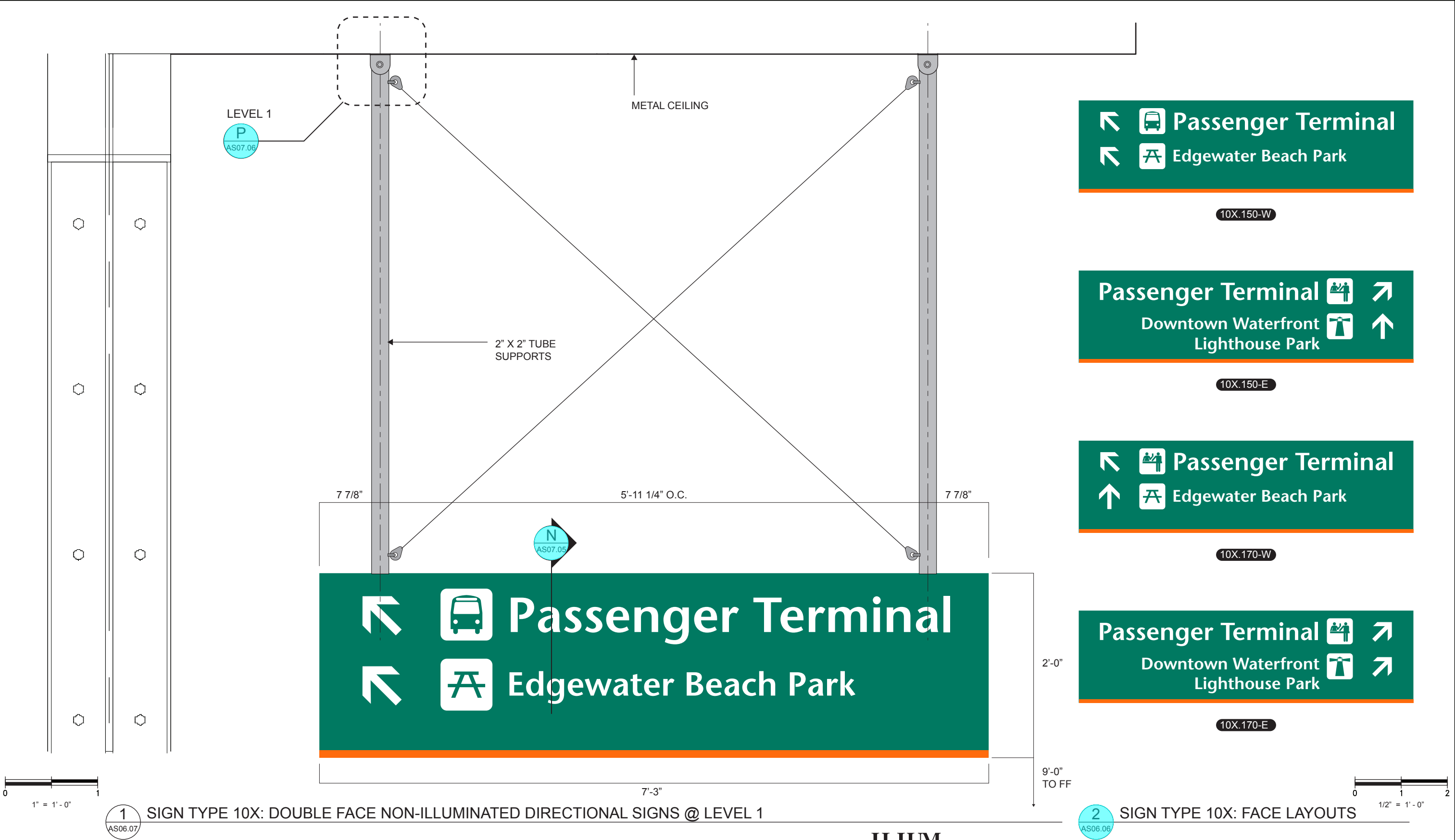

FILE NAME:		AS06.07-100.ai				FED.AID	
PRINTED:		1/18/2019	LAST PRINTED BY:		D. SELLARS	PROJ.NO.	
SUBMITTAL DATE:		1/18/2019	DESIGNED BY:		B. PHILLIPS	WA-2017-007-00	
ENTERED BY:		D. SELLARS	CHECKED BY:		D. SELLARS	REGION NO. STATE	
MAR PROJ ENGR:		C. TORRES	CONFORMED PLANS		1/18/2019	JOB NUMBER	
DGN ENGR MNGR:		N. MCINTOSH	REVISION		DATE	BY	
ASST SECRETARY:		A. SCARTON	CONTRACT NO.		00****	DATE	

DATE		DATE	
------	--	------	--



Washington State
Department of Transportation
WASHINGTON STATE FERRIES

SR 525
MUKILTEO FERRY TERMINAL (PHASE 2)
FERRY TERMINAL CONSTRUCTION

SIGN TYPE 10X

AS06.07
SHEET 1424 OF 1521 SHEETS

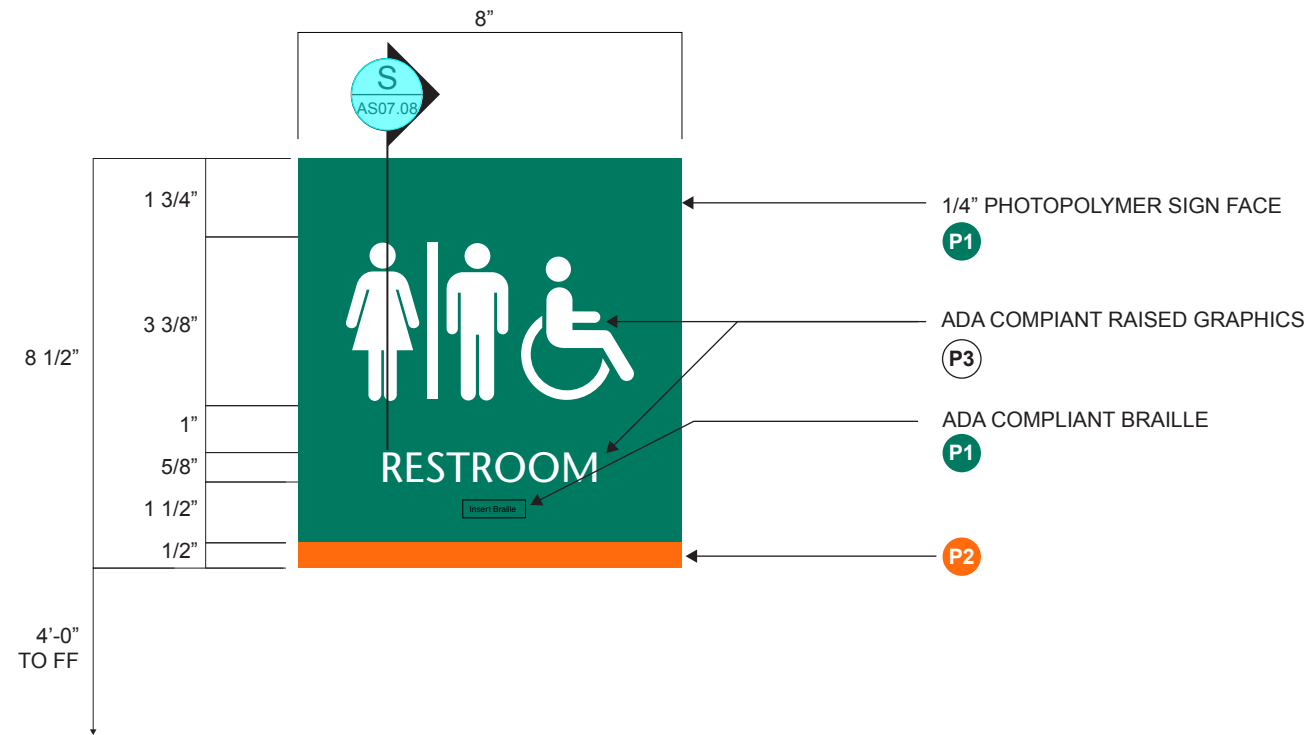

1 SIGN TYPE 11: SINGLE FACE NON-ILLUMINATED TACTILE ROOM SIGNS

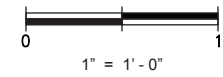

- 11.107
- 11.111
- 11.111A
- 11.157



- 11.133
- 11.206

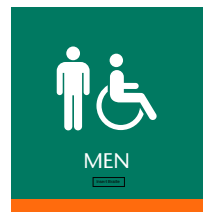

- 11.131
- 11.205

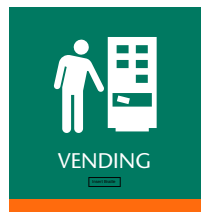

- 11.209

NOTE:
SPECIAL LAYOUT



- 11.170A
- 11.170B

2 SIGN TYPE 11 FACE LAYOUTS

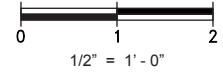

ILIUM

FILE NAME: AS06.08-100.ai		LAST PRINTED BY:		FED.AID PROJ.NO.	
PRINTED:	1/18/2019	D. SELLARS			
SUBMITTAL DATE:	1/18/2019				
DESIGNED BY:	B. PHILLIPS	1/18/2019			WA-2017-007-00
ENTERED BY:	D. SELLARS	1/18/2019			REGION NO. STATE
CHECKED BY:	D. SELLARS	1/18/2019			10 WASH
MAR PROJ ENGR:	C. TORRES				JOB NUMBER
DGN ENGR MNGR:	N. MCINTOSH		CONFORMED PLANS	1/18/2019	18W121
ASST SECRETARY:	A. SCARTON		REVISION	DATE	BY
					CONTRACT NO.
					00****

DATE	DATE



Washington State
Department of Transportation
WASHINGTON STATE FERRIES

SR 525
MUKILTEO FERRY TERMINAL (PHASE 2)
FERRY TERMINAL CONSTRUCTION

SIGN TYPE 11

AS06.08
SHEET 1425 OF 1521 SHEETS

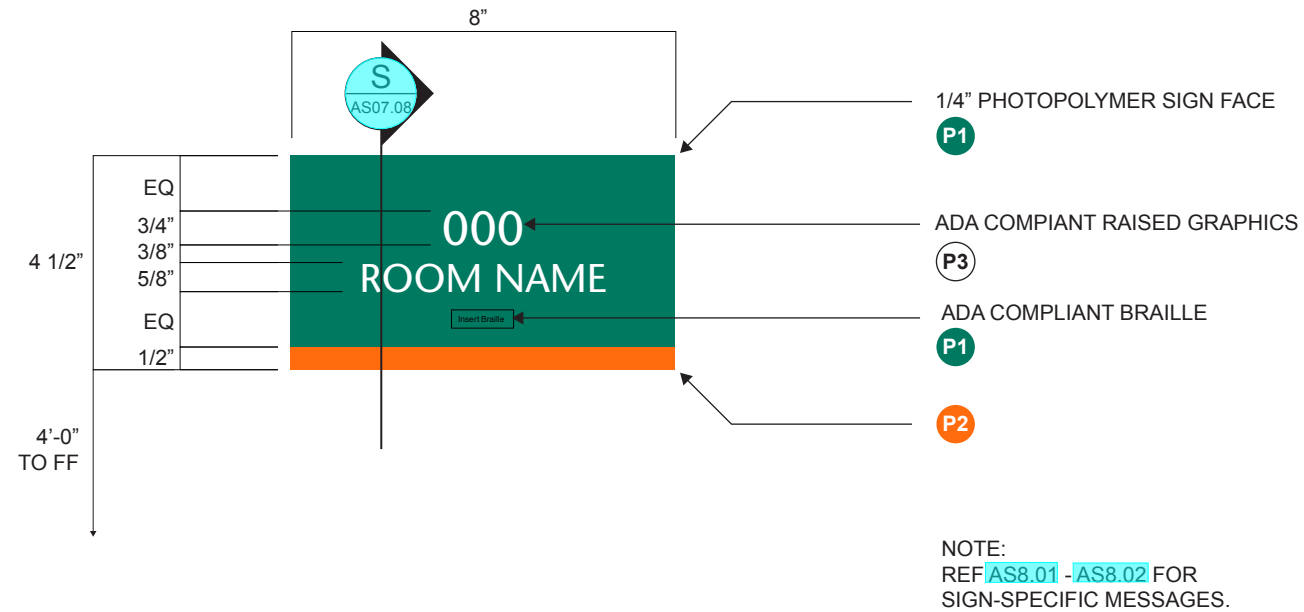

1 SIGN TYPE 12: SINGLE FACE NON-ILLUMINATED TACTILE ROOM SIGNS
AS06.09

0 1
1" = 1'-0"

ILIUM

FILE NAME: AS06.09-100.ai						<div> Washington State Department of Transportation WASHINGTON STATE FERRIES</div>	<div>DATE</div>	<div>DATE</div>	<div>SR 525 MUKILTEO FERRY TERMINAL (PHASE 2) FERRY TERMINAL CONSTRUCTION</div> <div>SIGN TYPE 12</div>		AS06.09
PRINTED: 1/18/2019	LAST PRINTED BY: D. SELLARS										SHEET
SUBMITTAL DATE: 1/18/2019											1426
DESIGNED BY: B. PHILLIPS	1/18/2019				WA-2017-007-00						OF
ENTERED BY: D. SELLARS	1/18/2019				REGION NO. STATE 10 WASH						1521
CHECKED BY: D. SELLARS	1/18/2019				JOB NUMBER 18W121						SHEETS
MAR PROJ ENGR: C. TORRES					CONTRACT NO. 00****						
DGN ENGR MNGR: N. MCINTOSH		CONFORMED PLANS	1/18/2019								
ASST SECRETARY: A. SCARTON		REVISION	DATE	BY							

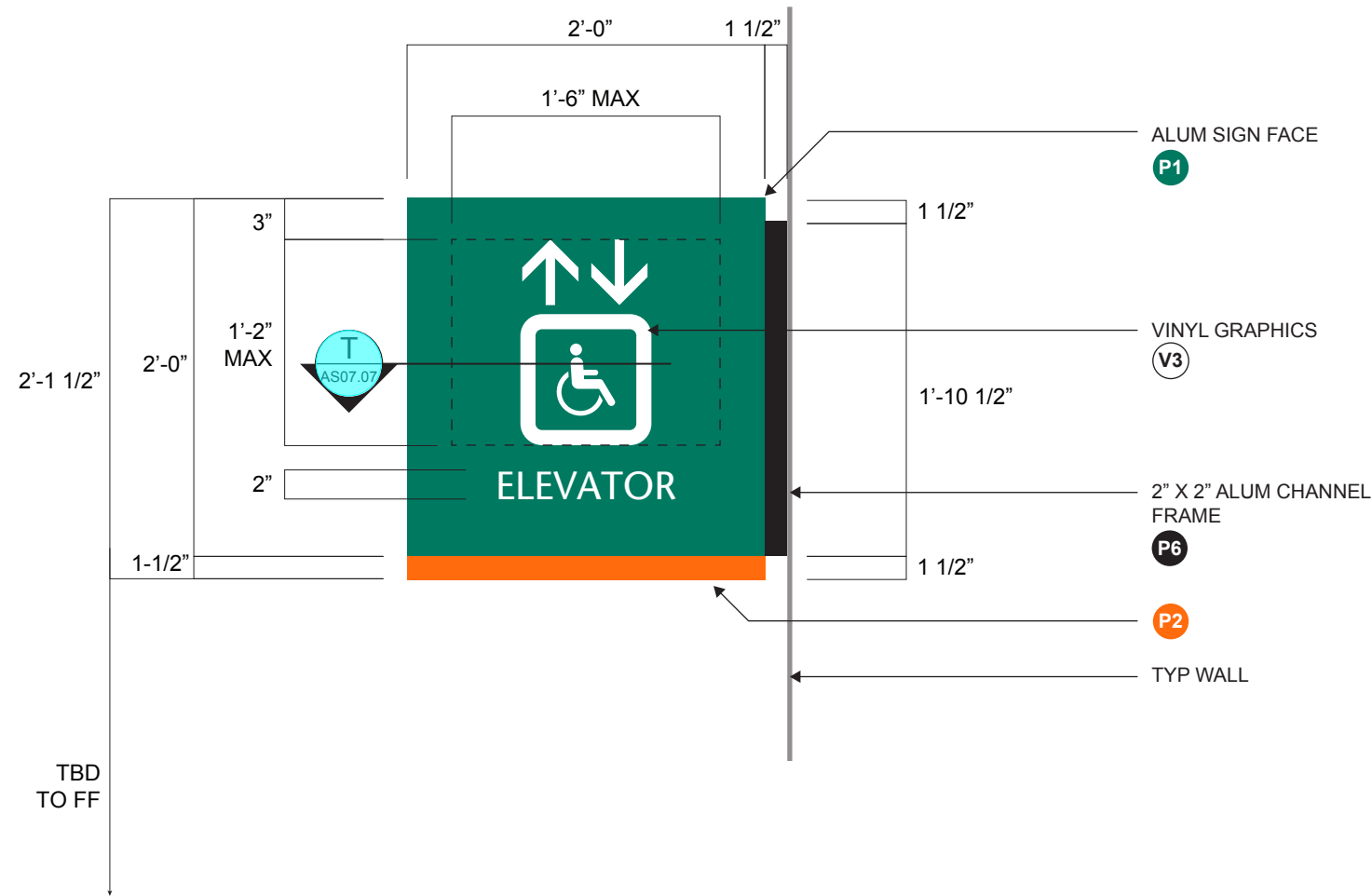

1 SIGN TYPE 20: DOUBLE FACE NON-ILLUMINATED BLADE SIGNS
AS06.10

0 1
1" = 1' - 0"



2 SIGN TYPE 20: FACE LAYOUTS
AS06.10

0 1 2
1/2" = 1' - 0"

ILIUM

FILE NAME:		AS06.10-100.ai					FED.AID PROJ.NO.		WA-2017-007-00		REGION NO. STATE 10 WASH		JOB NUMBER 18W121		CONTRACT NO. 00****		DATE		DATE		<div> Washington State Department of Transportation WASHINGTON STATE FERRIES</div>		SR 525 MUKILTEO FERRY TERMINAL (PHASE 2) FERRY TERMINAL CONSTRUCTION		AS06.10	
PRINTED:	1/18/2019	LAST PRINTED BY:	D. SELLARS																				CONFORMED PLANS		1/18/2019	
SUBMITTAL DATE:	1/18/2019																									
DESIGNED BY:	B. PHILLIPS	1/18/2019																								
ENTERED BY:	D. SELLARS	1/18/2019																								
CHECKED BY:	D. SELLARS	1/18/2019																								
MAR PROJ ENGR:	C. TORRES																									
DGN ENGR MNGR:	N. MCINTOSH																									
ASST SECRETARY:	A. SCARTON																									

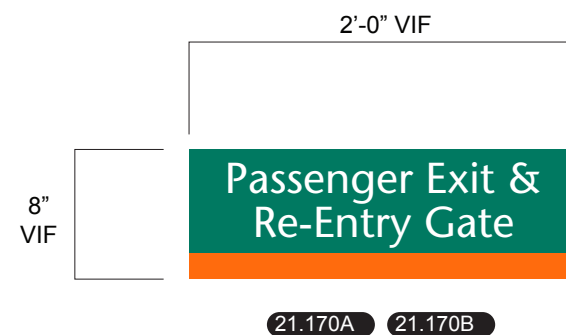

3 SIGN TYPE 21: SPECIAL CONDITION
AS06.11

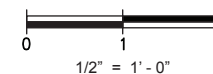
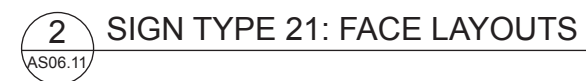
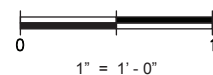

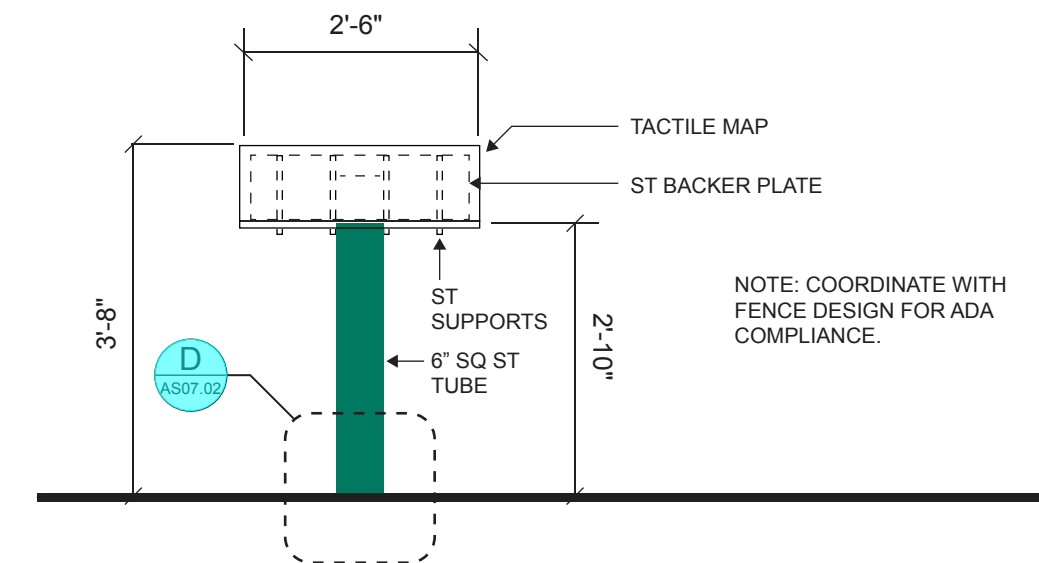

1 ELEVATION SIGN TYPE 22: TACTILE MAP

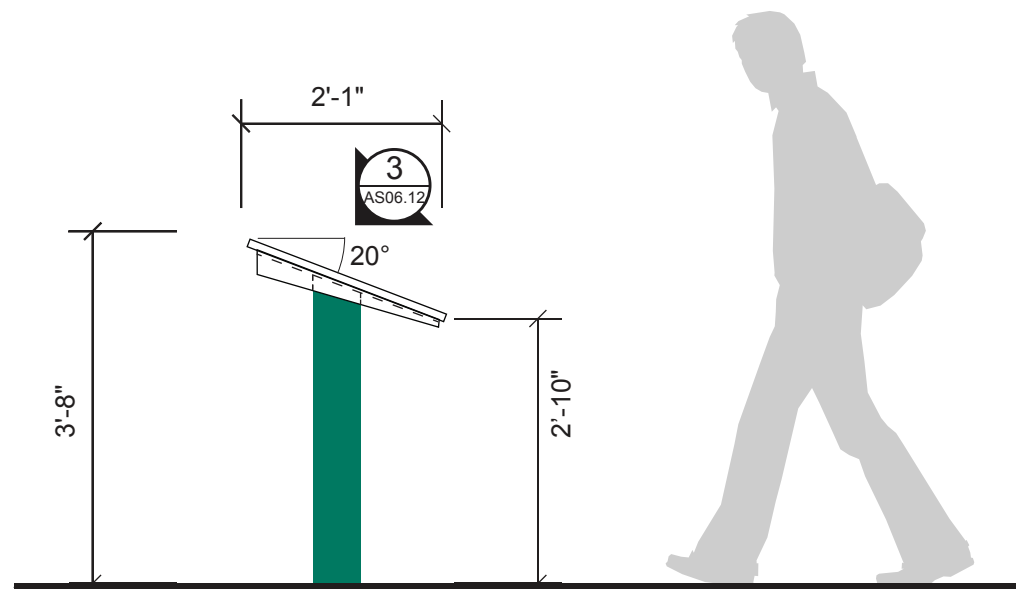
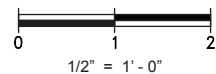

2 ELEVATION SIGN TYPE 22: TACTILE MAP

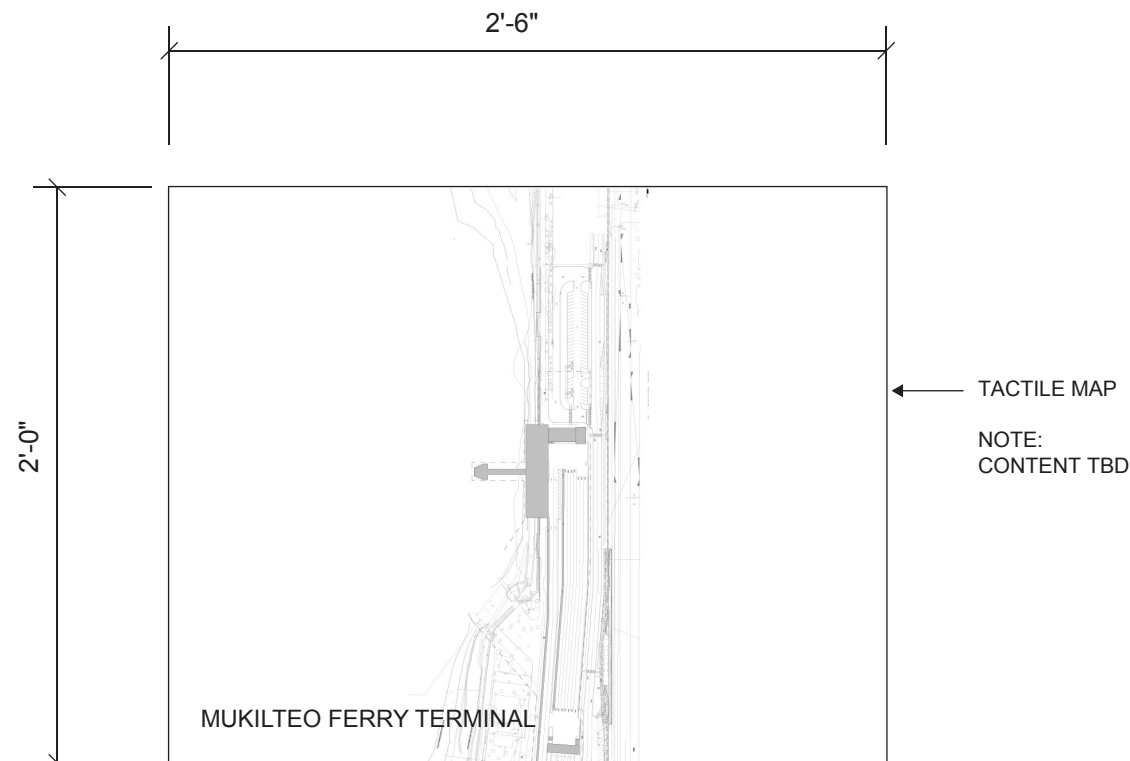
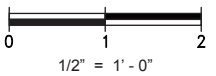

3 DETAIL SIGN TYPE 22: TACTILE MAP

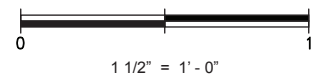

22.601

ILIUM

FILE NAME:	AS06.12-100.ai	LAST PRINTED BY:		FED.AID
PRINTED:	1/18/2019	D. SELLARS		PROJ.NO.
SUBMITTAL DATE:	1/18/2019			
DESIGNED BY:	B. PHILLIPS	1/18/2019		WA-2017-007-00
ENTERED BY:	D. SELLARS	1/18/2019		REGION NO. STATE
CHECKED BY:	D. SELLARS	1/18/2019		10 WASH
MAR PROJ ENGR:	C. TORRES			JOB NUMBER
DGN ENGR MNGR:	N. MCINTOSH			18W121
ASST SECRETARY:	A. SCARTON			CONTRACT NO.
				00****
		CONFORMED PLANS	1/18/2019	
		REVISION	DATE	BY

DATE

DATE



SR 525
MUKILTEO FERRY TERMINAL (PHASE 2)
FERRY TERMINAL CONSTRUCTION

SIGN TYPE 22

AS06.12
SHEET
1429
OF
1521
SHEETS

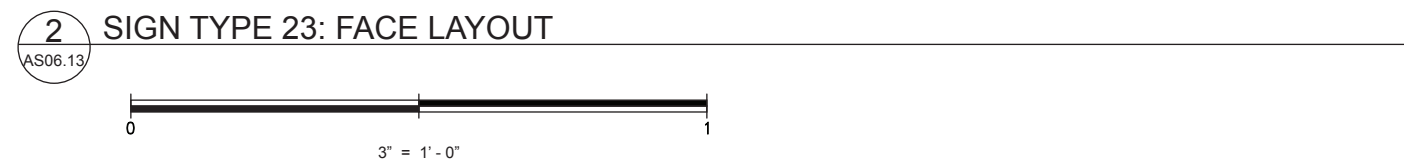
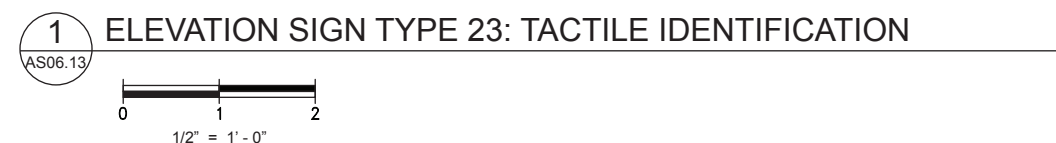
[illegible]

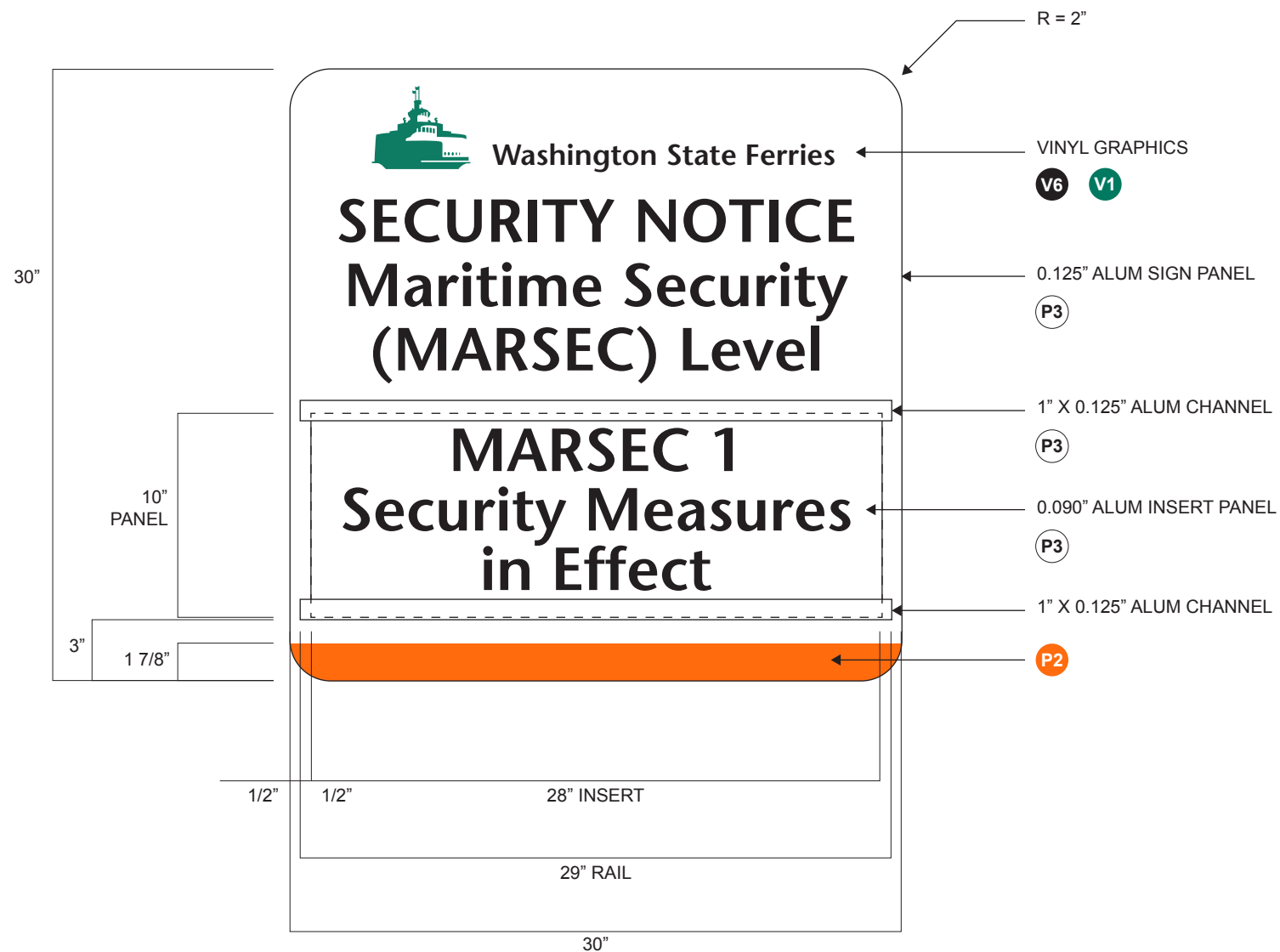

MARSEC 2
Elevated Security
Measures in Effect

MARSEC 3
Highest Security
Measures in Effect

INSERT PANELS

1 ELEVATION SIGN TYPE 24: MARSEC

AS06.14

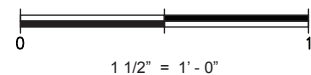

ILIUM

FILE NAME: AS06.14-100.ai										<div> Washington State Department of Transportation WASHINGTON STATE FERRIES</div>		SR 525		AS06.14	
PRINTED: 1/18/2019	LAST PRINTED BY: D. SELLARS					FED.AID PROJ.NO.		MUKILTEO FERRY TERMINAL (PHASE 2)				SHEET			
SUBMITTAL DATE: 1/18/2019					WA-2017-007-00		FERRY TERMINAL CONSTRUCTION		1431						
DESIGNED BY: B. PHILLIPS	1/18/2019					REGION NO. STATE		OF							
ENTERED BY: D. SELLARS	1/18/2019					10 WASH		1521							
CHECKED BY: D. SELLARS	1/18/2019					JOB NUMBER		SHEETS							
MAR PROJ ENGR: C. TORRES					18W121										
DGN ENGR MNGR: N. MCINTOSH	CONFORMED PLANS 1/18/2019				CONTRACT NO.										
ASST SECRETARY: A. SCARTON	REVISION DATE BY				00****										
		DATE		DATE											

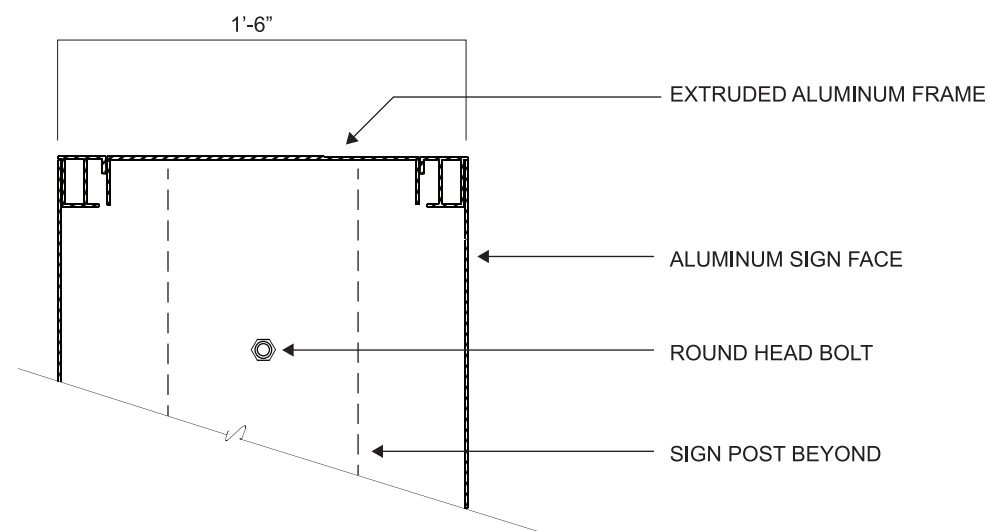

A SECTION: SIGN TYPE 1

AS07.01

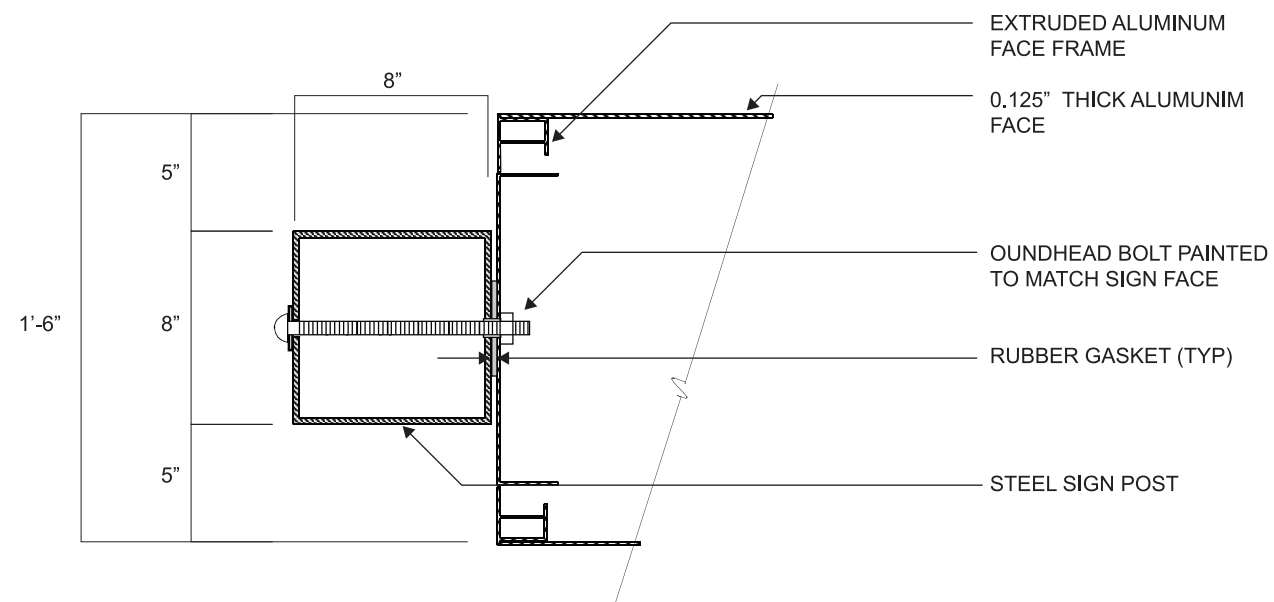
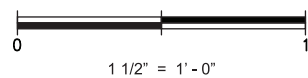

B SECTION: SIGN TYPE 1

AS07.01

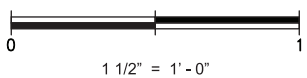

ILIUM

FILE NAME:		AS07.01-100.ai				FED.AID PROJ.NO.		<div></div> <div>Washington State Department of Transportation WASHINGTON STATE FERRIES</div>	SR 525 MUKILTEO FERRY TERMINAL (PHASE 2) FERRY TERMINAL CONSTRUCTION		AS07.01	
PRINTED:	1/18/2019	LAST PRINTED BY:										SHEET
SUBMITTAL DATE:	1/18/2019	D. SELLARS					1432					
DESIGNED BY:	B. PHILLIPS	1/18/2019				WA-2017-007-00	OF					
ENTERED BY:	D. SELLARS	1/18/2019				REGION NO. STATE	1521					
CHECKED BY:	D. SELLARS	1/18/2019				10 WASH	SHEETS					
MAR PROJ ENGR:	C. TORRES					JOB NUMBER 18W121						
DGN ENGR MNGR:	N. MCINTOSH		CONFORMED PLANS	1/18/2019		CONTRACT NO. 00****						
ASST SECRETARY:	A. SCARTON		REVISION	DATE	BY							
						DATE						



SHEET
1433
OF
1521
SHEETS

FILE NAME:		AS07.02-100.ai						
PRINTED:	1/18/2019	LAST PRINTED BY:					FED.AID	
SUBMITTAL DATE:	1/18/2019	D. SELLARS					PROJ.NO.	
DESIGNED BY:	B. PHILLIPS	1/18/2019					WA-2017-007-00	
ENTERED BY:	D. SELLARS	1/18/2019					REGION NO. STATE	
CHECKED BY:	D. SELLARS	1/18/2019					10 WASH	
MAR PROJ ENGR:	C. TORRES						JOB NUMBER	
DGN ENGR MNGR:	N. MCINTOSH		CONFORMED PLANS	1/18/2019			18W121	
ASST SECRETARY:	A. SCARTON		REVISION	DATE	BY		CONTRACT NO.	
							00****	

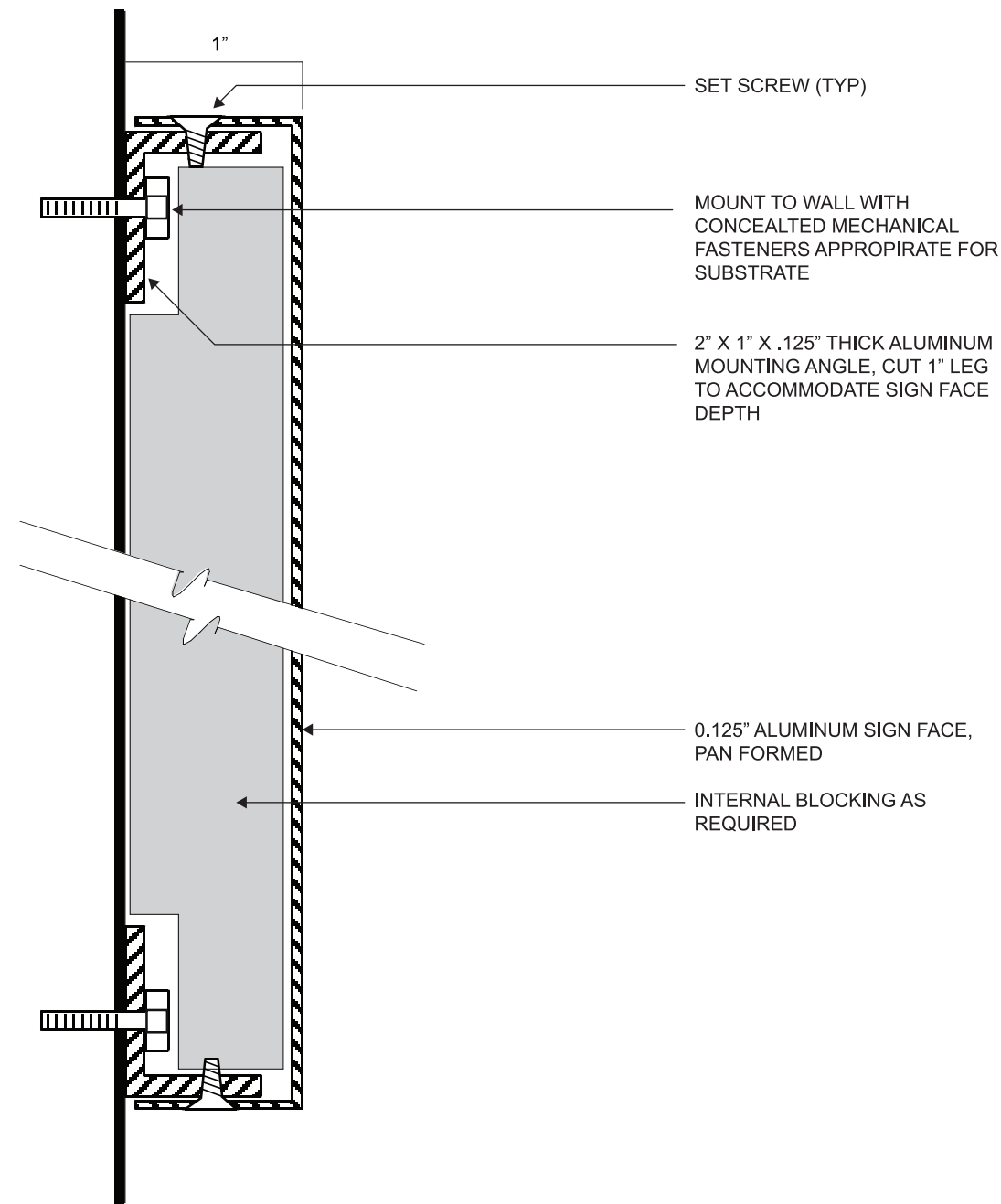

F SECTION: SIGN TYPE 3X

AS07.03

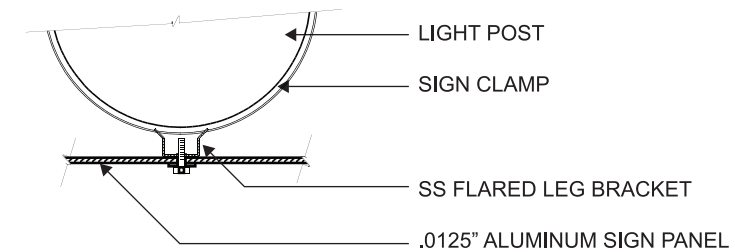
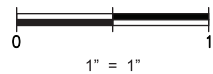

G SECTION: SIGN TYPE 4 - TYP @ LIGHT POLE

AS07.03

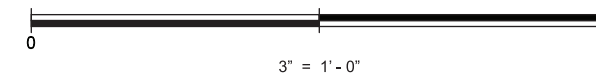

ILIUM

FILE NAME:	AS07.03-100.ai				
PRINTED:	1/18/2019	LAST PRINTED BY:			FED.AID PROJ.NO.
SUBMITTAL DATE:	1/18/2019	D. SELLARS			
DESIGNED BY:	B. PHILLIPS	1/18/2019			WA-2017-007-00
ENTERED BY:	D. SELLARS	1/18/2019			REGION NO. STATE
CHECKED BY:	D. SELLARS	1/18/2019			10 WASH
MAR PROJ ENGR:	C. TORRES				JOB NUMBER
DGN ENGR MNGR:	N. MCINTOSH				18W121
ASST SECRETARY:	A. SCARTON				CONTRACT NO.
					00****
		CONFORMED PLANS	1/18/2019		
		REVISION	DATE	BY	



SR 525
MUKILTEO FERRY TERMINAL (PHASE 2)
FERRY TERMINAL CONSTRUCTION

SECTIONS & DETAILS

AS07.03

SHEET
1434
OF
1521
SHEETS

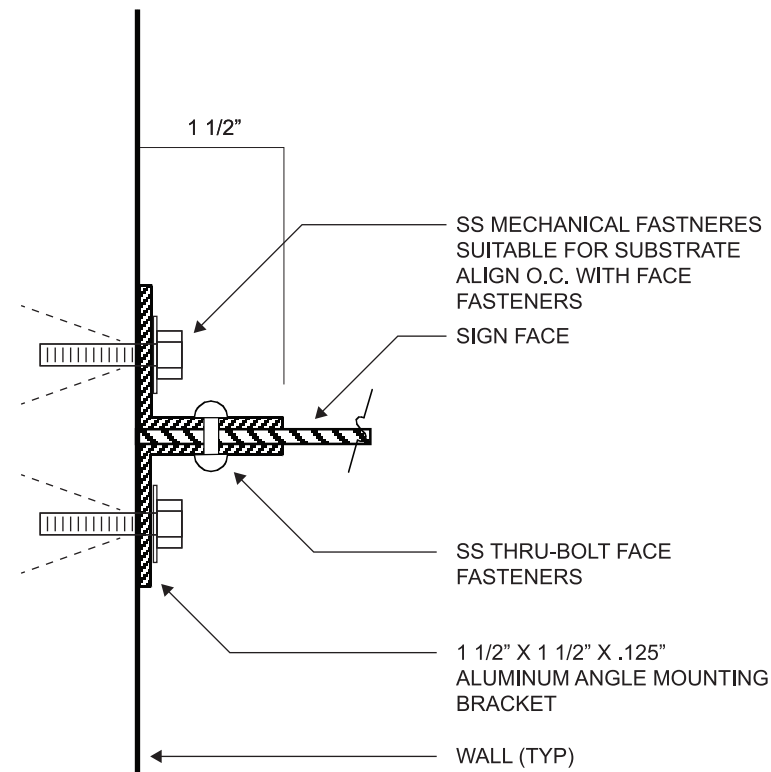

L SECTION: SIGN TYPE 7X
AS07.04

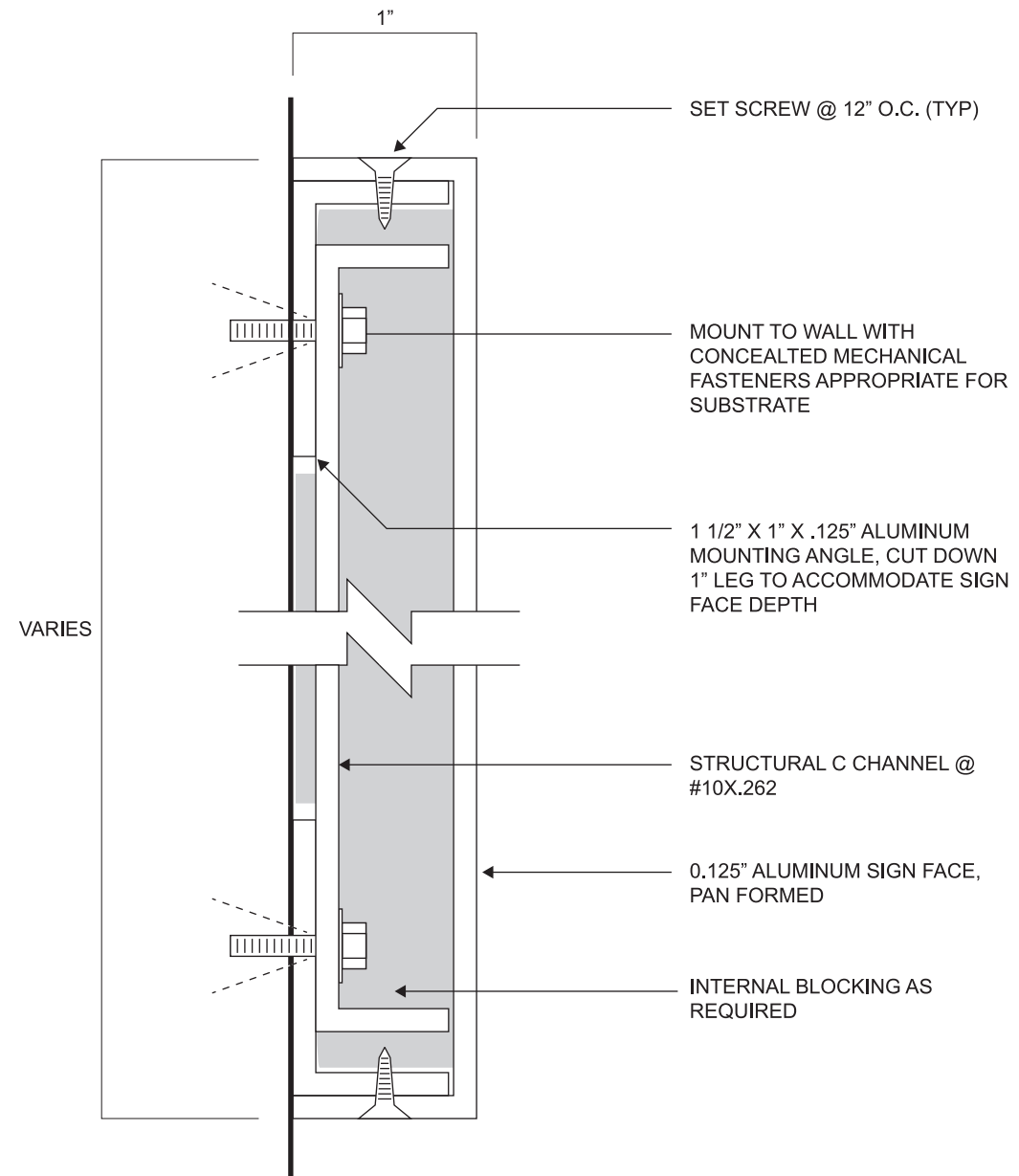
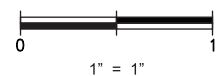

M SIGN TYPE 10X & 21: SINGLE FACE NON-ILLUMINATED SIGNS
AS07.04

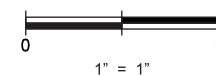

ILIUM

FILE NAME:	AS07.04-100.ai				FED.AID
PRINTED:	1/18/2019	LAST PRINTED BY:			PROJ.NO.
SUBMITTAL DATE:	1/18/2019	D. SELLARS			
DESIGNED BY:	B. PHILLIPS	1/18/2019			WA-2017-007-00
ENTERED BY:	D. SELLARS	1/18/2019			REGION NO. STATE
CHECKED BY:	D. SELLARS	1/18/2019			10 WASH
MAR PROJ ENGR:	C. TORRES				JOB NUMBER
DGN ENGR MNGR:	N. MCINTOSH		CONFORMED PLANS	1/18/2019	18W121
ASST SECRETARY:	A. SCARTON		REVISION	DATE	BY
					CONTRACT NO.
					00****

DATE

DATE



SR 525
MUKILTEO FERRY TERMINAL (PHASE 2)
FERRY TERMINAL CONSTRUCTION

SECTIONS & DETAILS

AS07.04

SHEET
1435
OF
1521
SHEETS

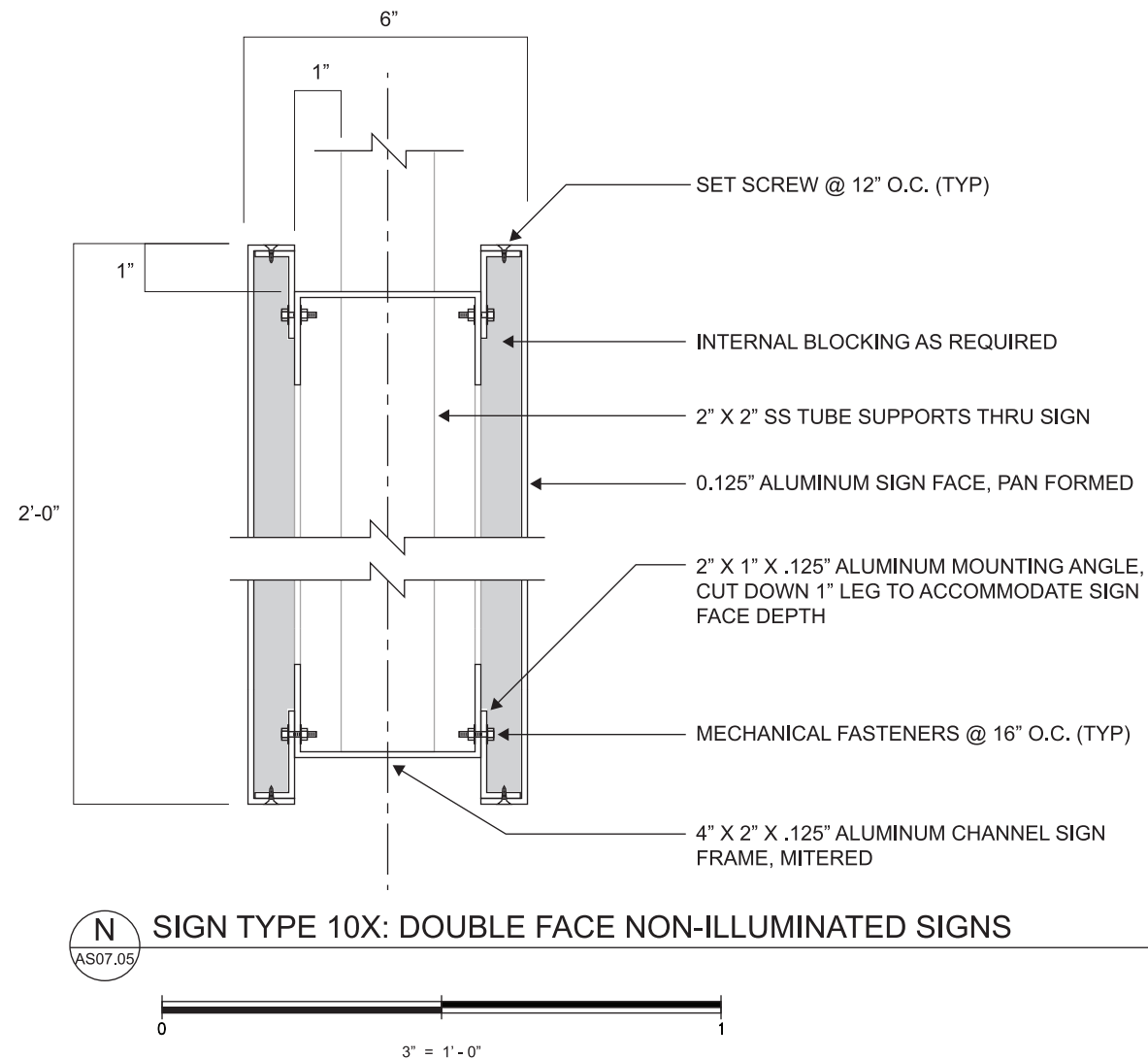

N SIGN TYPE 10X: DOUBLE FACE NON-ILLUMINATED SIGNS
AS07.05

ILIUM

FILE NAME: AS07.05-100.ai					<div>Washington State Department of Transportation WASHINGTON STATE FERRIES</div>	<div>SR 525 MUKILTEO FERRY TERMINAL (PHASE 2) FERRY TERMINAL CONSTRUCTION</div>	AS07.05
PRINTED:	1/18/2019	LAST PRINTED BY:	D. SELLARS				
SUBMITTAL DATE:	1/18/2019						
DESIGNED BY:	B. PHILLIPS	1/18/2019					SHEET
ENTERED BY:	D. SELLARS	1/18/2019					1436
CHECKED BY:	D. SELLARS	1/18/2019					OF
MAR PROJ ENGR:	C. TORRES						1521
DGN ENGR MNGR:	N. MCINTOSH		CONFORMED PLANS	1/18/2019		SECTIONS & DETAILS	SHEETS
ASST SECRETARY:	A. SCARTON		REVISION	DATE	BY		
					FED.AID PROJ.NO.		
					WA-2017-007-00		
					REGION NO. STATE		
					10 WASH		
					JOB NUMBER		
					18W121		
					CONTRACT NO.		
					00****		

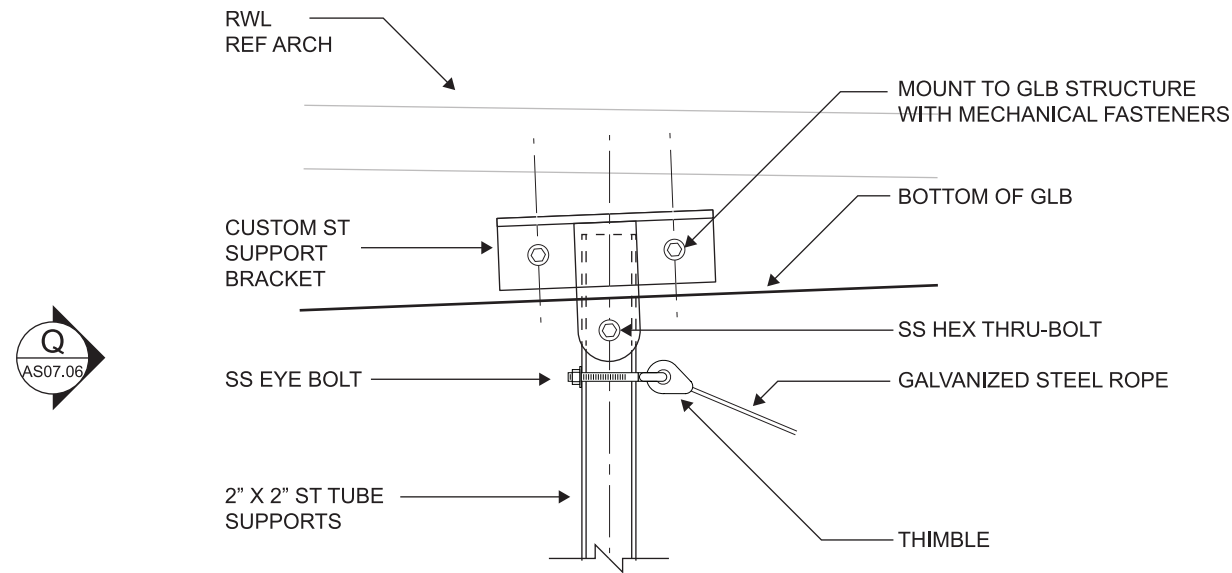

P DETAIL: SIGN TYPE 10X @ L2
AS07.06

0 1 1 1/2" = 1' - 0"

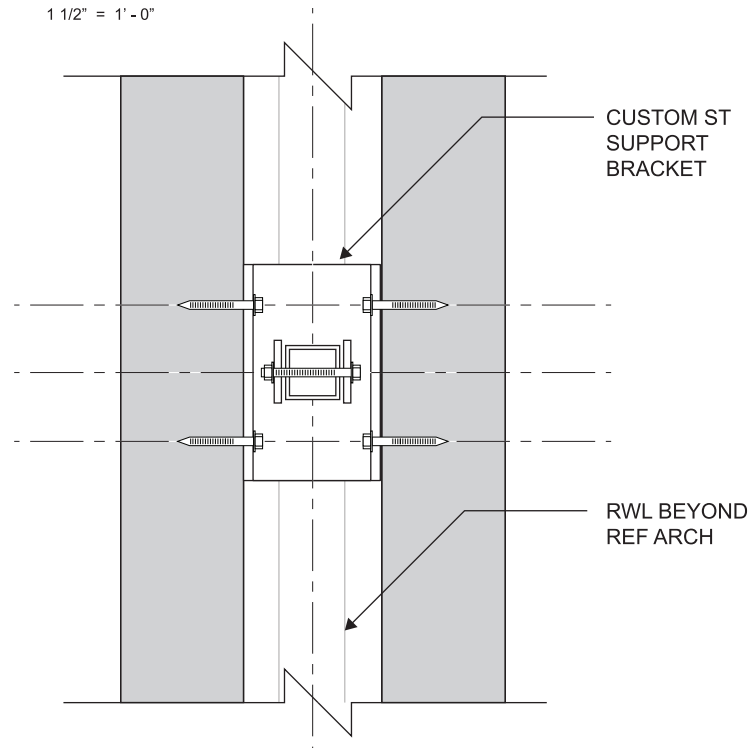

R DETAIL: SIGN TYPE 10X @ L2
AS07.06

0 1 1 1/2" = 1' - 0"

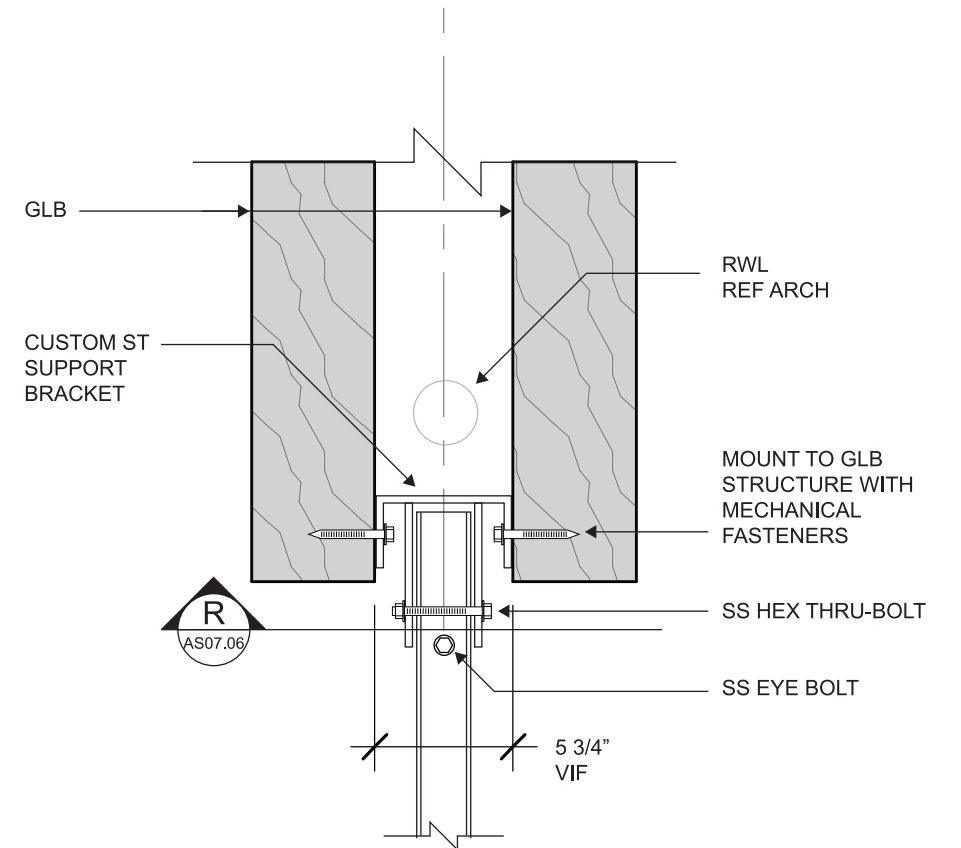

Q DETAIL: SIGN TYPE 10X @ L2
AS07.06

0 1 1 1/2" = 1' - 0"

ILIUM

FILE NAME:	AS07.06-100.ai				
PRINTED:	1/18/2019	LAST PRINTED BY:			FED.AID PROJ.NO.
SUBMITTAL DATE:	1/18/2019	D. SELLARS			
DESIGNED BY:	B. PHILLIPS	1/18/2019			WA-2017-007-00
ENTERED BY:	D. SELLARS	1/18/2019			REGION NO. STATE
CHECKED BY:	D. SELLARS	1/18/2019			10 WASH
MAR PROJ ENGR:	C. TORRES				JOB NUMBER
DGN ENGR MNGR:	N. MCINTOSH		CONFORMED PLANS	1/18/2019	18W121
ASST SECRETARY:	A. SCARTON		REVISION	DATE	BY
					CONTRACT NO. 00****



SR 525
MUKILTEO FERRY TERMINAL (PHASE 2)
FERRY TERMINAL CONSTRUCTION

SECTIONS & DETAILS

AS07.06
SHEET
1437
OF
1521
SHEETS

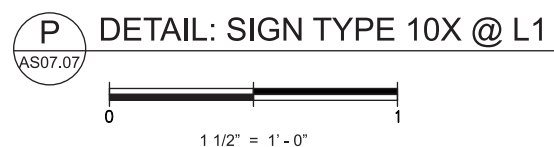

SR 525
MUKILTEO FERRY TERMINAL (PHASE 2)
FERRY TERMINAL CONSTRUCTION

SECTIONS & DETAILS

SHEET
1438
OF
1521
SHEETS

FILE NAME:		AS07.07-100.ai				
PRINTED:	1/18/2019	LAST PRINTED BY:				FED.AID PROJ.NO.
SUBMITTAL DATE:	1/18/2019	D. SELLARS				
DESIGNED BY:	B. PHILLIPS	1/18/2019				WA-2017-007-00
ENTERED BY:	D. SELLARS	1/18/2019				REGION NO. STATE
CHECKED BY:	D. SELLARS	1/18/2019				10 WASH
MAR PROJ ENGR:	C. TORRES					JOB NUMBER 18W121
DGN ENGR MNGR:	N. MCINTOSH		CONFORMED PLANS	1/18/2019		CONTRACT NO.
ASST SECRETARY:	A. SCARTON		REVISION	DATE	BY	00****

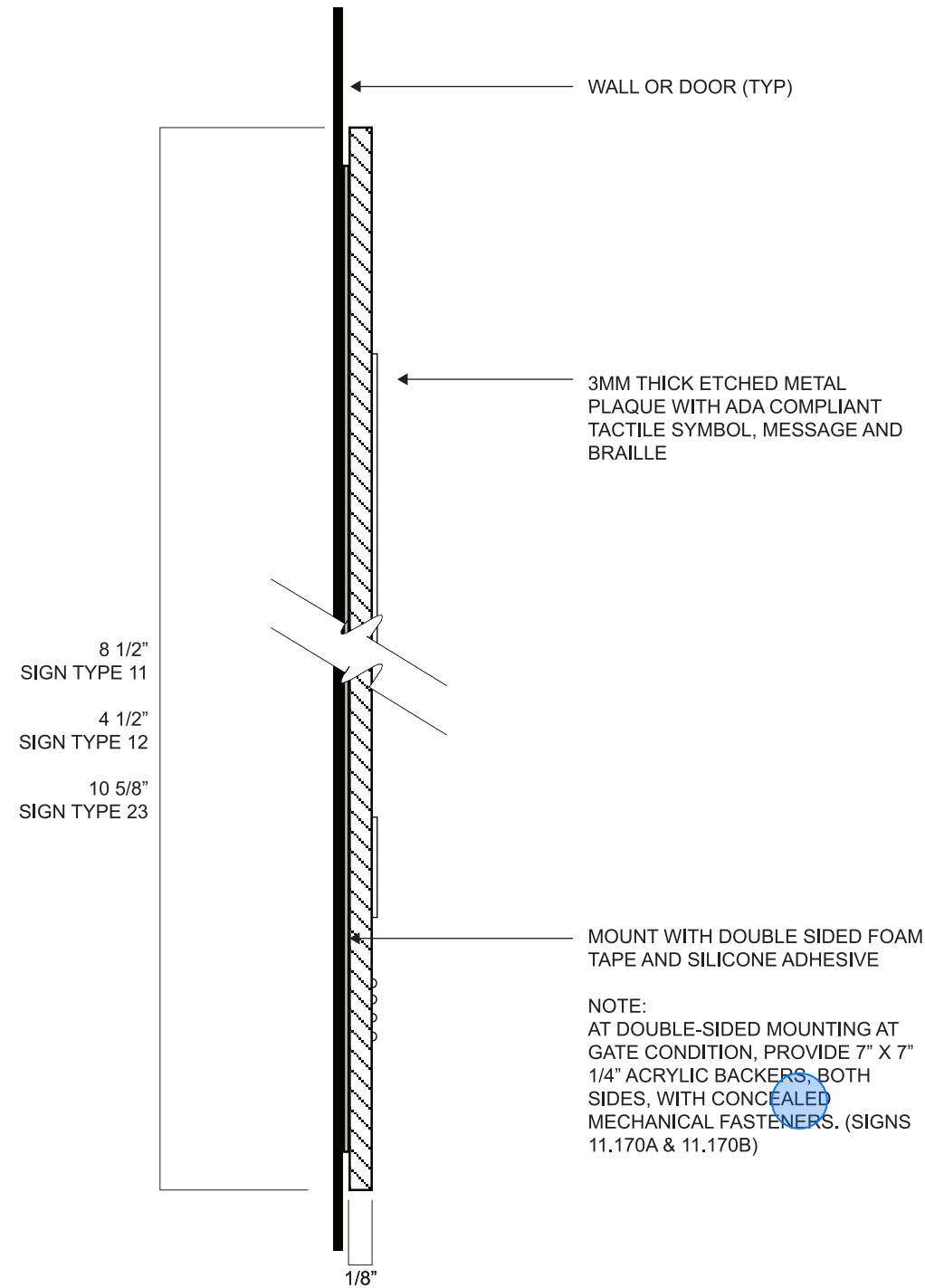

S SECTION: SIGN TYPES 11, 12, 23
AS07.08

0 1
1" = 1"

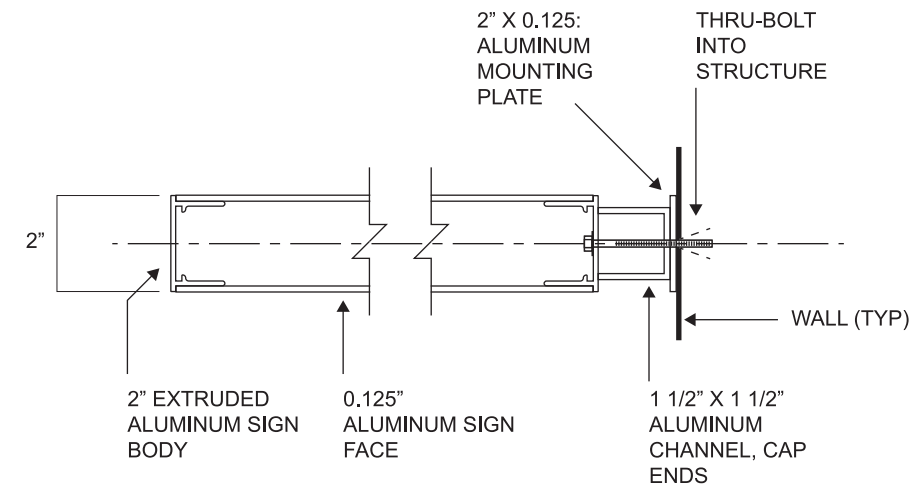

T SIGN TYPE 20: DOUBLE FACE NON-ILLUMINATED BLADE SIGNS
AS07.08

0 1
3" = 1'-0"

FILE NAME: AS07.08-100.ai		LAST PRINTED BY:		FED.AID PROJ.NO.	
PRINTED:	1/18/2019	D. SELLARS			
SUBMITTAL DATE:	1/18/2019				
DESIGNED BY:	B. PHILLIPS	1/18/2019			WA-2017-007-00
ENTERED BY:	D. SELLARS	1/18/2019			REGION NO. STATE
CHECKED BY:	D. SELLARS	1/18/2019			10 WASH
MAR PROJ ENGR:	C. TORRES				JOB NUMBER
DGN ENGR MNGR:	N. MCINTOSH				18W121
ASST SECRETARY:	A. SCARTON				CONTRACT NO.
					00****
		CONFORMED PLANS	1/18/2019		
		REVISION	DATE	BY	

DATE

DATE

ILIUM



Washington State
Department of Transportation
WASHINGTON STATE FERRIES

SR 525
MUKILTEO FERRY TERMINAL (PHASE 2)
FERRY TERMINAL CONSTRUCTION

SECTIONS & DETAILS

AS07.08

SHEET
1439
OF
1521
SHEETS

SIGN NUMBER	LEVEL	SIGN TYPE	MESSAGE	LOCATION PLAN
1.066	1	1	SEE LAYOUT	AS02.60
TOTAL SIGN TYPE 1		1		
3X.252	2	3X	SEE LAYOUT	AS02.05
3X.272	2	3X	SEE LAYOUT	AS02.05
TOTAL SIGN TYPE 3X		2		
4.110A	1	4	SEE LAYOUT	AS02.62
4.110B	1	4	SEE LAYOUT	AS02.62
4.059	1	4	SEE LAYOUT	AS02.60
4.074	1	4	SEE LAYOUT	AS02.61
TOTAL SIGN TYPE 4		4		
7X.124	1	7X	SEE LAYOUT	AS02.00
7X.260	2	7X	SEE LAYOUT	AS02.05
7X.263	2	7X	SEE LAYOUT	AS02.05
TOTAL SIGN TYPE 7X		3		
10X.150	1	10X	SEE LAYOUT	AS02.00
10X.170	1	10X	SEE LAYOUT	AS02.00
10X.210	2	10X	SEE LAYOUT	AS02.05
10X.250	2	10X	SEE LAYOUT	AS02.05
10X.262	2	10X	SEE LAYOUT	AS02.05
10X.270	2	10X	SEE LAYOUT	AS02.05
TOTAL SIGN TYPE 10X		6		
11.107	1	11	[UNISEX SYMBOL] RESTROOM	AS02.00
11.111	1	11	[UNISEX SYMBOL] RESTROOM	AS02.00
11.111A	1	11	[UNISEX SYMBOL] RESTROOM	AS02.00
11.131	1	11	[MEN SYMBOL] MEN	AS02.00
11.133	1	11	[WOMEN SYMBOL] WOMEN	AS02.00
11.157	1	11	[UNISEX SYMBOL] RESTROOM	AS02.50
11.170A	1	11	SEE LAYOUT	AS02.00
11.170B	1	11	SEE LAYOUT	AS02.00
11.205	2	11	[MEN SYMBOL] MEN	AS02.05
11.206	2	11	[WOMEN SYMBOL] WOMEN	AS02.05
11.209	2	11	[VENDING SYMBOL] VENDING	AS02.05
TOTAL SIGN TYPE 11		11		

SIGN NUMBER	LEVEL	SIGN TYPE	MESSAGE	LOCATION PLAN
12.101	1	12	101 SPRINKLER	AS02.00
12.102	1	12	102 ELEVATOR EQUIPMENT	AS02.00
12.103A	1	12	103 MECHANICAL	AS02.00
12.103B	1	12	103 MECHANICAL	AS02.00
12.104	1	12	104 ELECTRICAL	AS02.00
12.109	1	12	I.T.	AS02.00
12.112	1	12	112 SELLER SAFE	AS02.00
12.113	1	12	113 ACCOUNTING	AS02.00
12.114	1	12	114 WASHINGTON STATE PATROL	AS02.00
12.115A	1	12	115 CONFERENCE	AS02.00
12.115B	1	12	115 CONFERENCE	AS02.00
12.117	1	12	117 SUPERVISOR	AS02.00
12.118	1	12	118 VESSEL STORAGE	AS02.00
12.120	1	12	120 MECHANICAL EQUIPMENT	AS02.00
12.121	1	12	121 VENDOR EQUIPMENT	AS02.00
12.122	1	12	112 ELEVATOR EQUIPMENT	AS02.00
12.123	1	12	123 MAIN EQUIPMENT	AS02.00
12.124A	1	12	124 ELECTRICAL	AS02.00
12.124B	1	12	124 ELECTRICAL	AS02.00

ILIUM

FILE NAME: AS08.01-100.ai		LAST PRINTED BY:		FED.AID PROJ.NO.	
PRINTED:	1/18/2019	D. SELLARS		WA-2017-007-00	
SUBMITTAL DATE:	1/18/2019			REGION NO. STATE	
DESIGNED BY:	B. PHILLIPS	1/18/2019		10	WASH
ENTERED BY:	D. SELLARS	1/18/2019		JOB NUMBER	
CHECKED BY:	D. SELLARS	1/18/2019		18W121	
MAR PROJ ENGR:	C. TORRES			CONTRACT NO.	
DGN ENGR MNGR:	N. MCINTOSH	CONFORMED PLANS	1/18/2019	00****	
ASST SECRETARY:	A. SCARTON	REVISION	DATE	BY	

	DATE
--	------

	DATE
--	------



Washington State
Department of Transportation
WASHINGTON STATE FERRIES

SR 525
MUKILTEO FERRY TERMINAL (PHASE 2)
FERRY TERMINAL CONSTRUCTION

SIGN SCHEDULE

AS08.01

SHEET
1440
OF
1521
SHEETS

SIGN NUMBER	LEVEL	SIGN TYPE	MESSAGE	LOCATION PLAN
12.125	1	12	125 MAINTENANCE STORAGE	AS02.00
12.132	1	12	132 MAINTENANCE	AS02.00
12.134	1	12	134 JANITOR	AS02.00
12.135	1	12	135 WATER ENTRY	AS02.00
12.150	1	12	150 EQUIPMENT	AS02.50
12.151	1	12	151 ELECTRICAL	AS02.50
12.152	1	12	152 STORAGE	AS02.50
12.202	2	12	202 INVERTERS	AS02.05
12.203A	2	12	203 MAINTENANCE	AS02.05
12.203B	2	12	203 MAINTENANCE	AS02.05
12.204	2	12	204 JANITOR	AS02.05
12.207	2	12	207 CART	AS02.05
12.208	2	12	208 STORAGE	AS02.05
12.210	2	12	210 TICKET SALES	AS02.05
12.212	2	12	212 ELECTRICAL	AS02.05
12.214	2	12	214 VENDOR STORAGE	AS02.05
12.TB1	1	12	TOLL BOOTH 1	AS02.50
12.TB2	1	12	TOLL BOOTH 2	AS02.50
12.TB3	1	12	TOLL BOOTH 3	AS02.50
12.TB4	1	12	TOLL BOOTH 4	AS02.50
TOTAL SIGN TYPE 12		40		

SIGN NUMBER	LEVEL	SIGN TYPE	MESSAGE	LOCATION PLAN
20.131	1	20	[MEN SYMBOL] MEN	AS02.00
20.133	1	20	[WOMEN SYMBOL] WOMEN	AS02.00
20.151	1	20	SEE LAYOUT	AS02.00
20.171	1	20	SEE LAYOUT	AS02.00
20.205	2	20	[MEN SYMBOL] MEN	AS02.05
20.206	2	20	[WOMEN SYMBOL] WOMEN	AS02.05
20.251	2	20	[ELEVATOR SYMBOL] ELEVATOR	AS02.05
20.271	2	20	[ELEVATOR SYMBOL] ELEVATOR	AS02.05
TOTAL SIGN TYPE 20		8		
21.130A	1	21	[VENDING SYMBOL] VENDING	AS02.00
21.130B	1	21	[UNISEX SYMBOL] RESTROOM	AS02.00
21.150	1	21	SEE LAYOUT	AS02.00
21.170	1	21	SEE LAYOUT	AS02.00
21.170A	1	21	SEE LAYOUT	AS02.00
21.170B	1	21	SEE LAYOUT	AS02.00
21.127	1	21	SEE LAYOUT	AS02.00
21.300	OHL	21	SEE LAYOUT	AS02.05
TOTAL SIGN TYPE 21		8		
22.601	1	22	[TACTILE MAP]	AS02.00
TOTAL SIGN TYPE 22		1		

23.602	1	23	SEE LAYOUT	AS02.00
23.603	1	23	SEE LAYOUT	AS02.00
TOTAL SIGN TYPE 23		2		
24.150	1	24	SEE LAYOUT	AS02.00
24.170	1	24	SEE LAYOUT	AS02.00
24.TB1	1	24	SEE LAYOUT	AS02.50
24.TB3	1	24	SEE LAYOUT	AS02.50
TOTAL SIGN TYPE 24		4		