



Contract Plans

For Construction of:

009321

SR 525

MUKILTEO FERRY TERMINAL (PHASE 2) FERRY TERMINAL CONSTRUCTION

SNOHOMISH COUNTY

VOLUME 0 OF 8

F. A. NO. TIGER-WA-2017-007, CFDA 20933
F. A. NO. PSRC-WA-2017-023, CFDA 20507



**Washington State
Department of Transportation**

VOLUME 0 SHEET INDEX

| <u>SHT NO.</u> | <u>PLAN NO.</u> | <u>DESCRIPTION</u> |
|----------------|-----------------|----------------------|
| <u>INDEX</u> | | |
| | | COVER SHEET |
| 1 | 10.00 | VOLUME 0 SHEET INDEX |
| 2 | 10.01 | VOLUME 1 SHEET INDEX |
| 3 | 10.02 | VOLUME 1 SHEET INDEX |
| 4 | 10.03 | VOLUME 2 SHEET INDEX |
| 5 | | NOT USED |
| 6 | | NOT USED |
| 7 | | NOT USED |
| 8 | | NOT USED |
| 9 | 10.08 | VOLUME 3 SHEET INDEX |
| 10 | 10.09 | VOLUME 3 SHEET INDEX |
| 11 | 10.10 | VOLUME 4 SHEET INDEX |
| 12 | 10.11 | VOLUME 4 SHEET INDEX |
| 13 | 10.12 | VOLUME 5 SHEET INDEX |
| 14 | 10.13 | VOLUME 5 SHEET INDEX |
| 15 | 10.14 | VOLUME 6 SHEET INDEX |
| 16 | 10.15 | VOLUME 7 SHEET INDEX |
| 17 | 10.16 | VOLUME 8 SHEET INDEX |

GENERAL

| | | |
|-----|--------|-----------------------------------|
| 18 | G01.00 | PROJECT LOCATION AND VICINITY MAP |
| 19 | G01.01 | MUKILTEO PROJECT GENERAL NOTES |
| 20 | G01.02 | OVERALL SITE PLAN |
| 20A | G01.03 | TRESTLE SURFACE FEATURES PLAN |
| 21 | G02.00 | SUNDRY SITE PLAN SHEET 1 OF 5 |
| 22 | G02.01 | SUNDRY SITE PLAN SHEET 2 OF 5 |
| 23 | G02.02 | SUNDRY SITE PLAN SHEET 3 OF 5 |
| 24 | G02.03 | SUNDRY SITE PLAN SHEET 4 OF 5 |
| 25 | G02.04 | SUNDRY SITE PLAN SHEET 5 OF 5 |
| 26 | G02.05 | SR 525 RIGHT OF WAY PLAN 1 |
| 27 | G02.06 | SR 525 RIGHT OF WAY PLAN 2 |
| 28 | S01 | SUMMARY OF QUANTITIES |
| 29 | S02 | SUMMARY OF QUANTITIES |
| 30 | S03 | SUMMARY OF QUANTITIES |
| 31 | S04 | SUMMARY OF QUANTITIES |
| 32 | S05 | SUMMARY OF QUANTITIES |
| 33 | S06 | SUMMARY OF QUANTITIES |
| 34 | S07 | SUMMARY OF QUANTITIES |
| 35 | S08 | SUMMARY OF QUANTITIES |
| 36 | S09 | SUMMARY OF QUANTITIES |
| 37 | S010 | SUMMARY OF QUANTITIES |
| 37A | S011 | SUMMARY OF QUANTITIES |
| 37B | S012 | SUMMARY OF QUANTITIES |
| 37C | S013 | SUMMARY OF QUANTITIES |
| 37D | S014 | SUMMARY OF QUANTITIES |
| 37E | S015 | SUMMARY OF QUANTITIES |
| 37F | S016 | SUMMARY OF QUANTITIES |

ENVIRONMENTAL COMPLIANCE

| | | |
|----|---------|-------------------------------------|
| 38 | EM00.00 | ENVIRONMENTAL COMPLIANCE - NOTES |
| 39 | EM01.00 | ENVIRONMENTAL COMPLIANCE - EXISTING |
| 40 | EM01.01 | ENVIRONMENTAL COMPLIANCE - EXISTING |
| 41 | EM02.00 | ENVIRONMENTAL COMPLIANCE - PROPOSED |
| 42 | EM02.01 | ENVIRONMENTAL COMPLIANCE - PROPOSED |



| | | | | | | | | | | | | | | | |
|---|--|------------------|--|------|--|------------------------|--|--------|--|--|--|---|--|-------|--|
| FILE NAME: PW:\WSF\Mukilteo\14W121_FerryTermConst\CADD\KPFF\18w121io00-00.dlv | | | | | | | | | | <div><p>Washington State Department of Transportation WASHINGTON STATE FERRIES</p></div> | | <div>SR 525 MUKILTEO FERRY TERMINAL (PHASE 2) FERRY TERMINAL CONSTRUCTION</div> <div>VOLUME 0 SHEET INDEX</div> | | 10.00 | |
| PRINTED: 6:28:59 AM 9/19/2018 | | LAST PRINTED BY: | | | | FED.AID PROJ.NO. | | SHEET | | | | | | | |
| SUBMITTAL DATE: 9/21/18 | | R. JACKSON | | | | | | 1 | | | | | | | |
| DESIGNED BY: A. GASTINEAU | | 9/21/18 | | | | WA-2017-007-00 | | OF | | | | | | | |
| ENTERED BY: R. JACKSON | | 9/21/18 | | | | REGION NO. STATE | | 1521 | | | | | | | |
| CHECKED BY: D. ALIRE | | 9/21/18 | | | | 10 WASH | | SHEETS | | | | | | | |
| MAR PROJ ENGR: C. TORRES | | | | | | JOB NUMBER 18W121 | | | | | | | | | |
| DIR TERM ENGR: N. MCINTOSH | | | | | | CONTRACT NO. 00**** | | | | | | | | | |
| ASST SECRETARY: A. SCARTON | | REVISION | | DATE | | BY | | | | | | | | | |

VOLUME 1 SHEET INDEX

SHT NO. PLAN NO. DESCRIPTION

INDEX

2 10.01 COVER SHEET
3 10.02 VOLUME 1 SHEET INDEX

SITE WORK

43 C01.00 HORIZONTAL CONTROL
44 C01.01 HORIZONTAL CONTROL
45 C01.02 HORIZONTAL CONTROL - BUILDINGS
46 C02.09 EXISTING UTILITIES LEGENDS AND ABBREVIATIONS
47 C02.10 EXISTING UTILITIES
48 C02.11 EXISTING UTILITIES
49 C02.12 EXISTING UTILITIES
50 C02.13 EXISTING UTILITIES
51 C02.14 EXISTING UTILITIES
52 C02.15 EXISTING UTILITIES
53 C02.16 EXISTING UTILITIES
54 C02.17 EXISTING UTILITIES
55 C02.18 EXISTING UTILITIES
56 C02.19 EXISTING UTILITIES
57 C02.20 EXISTING UTILITIES
58 C02.21 EXISTING UTILITIES
59 C02.22 EXISTING UTILITIES
60 C02.23 EXISTING UTILITIES
61 C02.24 EXISTING UTILITIES
62 C02.25 EXISTING UTILITIES
63 C02.26 EXISTING UTILITIES
64 C02.27 EXISTING UTILITIES
65 C02.28 EXISTING UTILITIES
66 C02.29 EXISTING UTILITIES
67 C02.30 EXISTING UTILITIES
68 C02.50 COMPOSITE UTILITY PLAN
69 C02.51 COMPOSITE UTILITY PLAN
70 C02.52 COMPOSITE UTILITY PLAN
71 C02.53 COMPOSITE UTILITY PLAN
72 C02.54 COMPOSITE UTILITY PLAN
73 C02.55 COMPOSITE UTILITY PLAN
74 C02.56 COMPOSITE UTILITY PLAN
75 C03.01 TESC NOTES
76 C03.02 TESC NOTES
77 C03.10 TESC PLAN
78 C03.11 TESC PLAN
79 C03.12 TESC PLAN
80 C03.13 TESC PLAN
81 C03.14 TESC PLAN
82 C03.15 TESC PLAN
83 C03.16 TESC PLAN
84 C03.20 HAUL ROUTE
85 C03.21 LIMITED ACCESS ROUTE
86 C03.22 MAIN HAUL ROUTE
87 C04.00 SITE PREP/ UTILITY DEMO LEGENDS AND ABBREVIATIONS
88 C04.10 SITE PREPARATION PLAN
89 C04.11 SITE PREPARATION PLAN
90 C04.12 SITE PREPARATION PLAN
91 C04.13 SITE PREPARATION PLAN
92 C04.14 SITE PREPARATION PLAN
93 C04.15 SITE PREPARATION PLAN
94 C04.16 SITE PREPARATION PLAN
95 C04.17 SITE PREPARATION PLAN
96 C04.60 UTILITY DEMOLITION PLAN
97 C04.61 UTILITY DEMOLITION PLAN

SHT NO. PLAN NO. DESCRIPTION

SITE WORK - CONT

98 C04.62 UTILITY DEMOLITION PLAN
99 C04.63 UTILITY DEMOLITION PLAN
100 C04.64 UTILITY DEMOLITION PLAN
101 C04.65 UTILITY DEMOLITION PLAN
102 C04.66 UTILITY DEMOLITION PLAN
103 C04.67 UTILITY DEMOLITION PLAN
104 C04.70 UTILITY DEMOLITION DETAIL PLANS
105 C04.71 UTILITY DEMOLITION DETAIL PLANS
106 C04.72 UTILITY DEMOLITION DETAIL PLANS
107 C04.73 UTILITY DEMOLITION DETAIL PLANS
108 C04.74 UTILITY DEMOLITION DETAIL PLANS
109 C04.75 UTILITY DEMOLITION DETAIL PLANS
110 C04.76 UTILITY DEMOLITION DETAIL PLANS
111 C05.00 MAINTENANCE OF TRAFFIC ADVANCE SIGNING
112 C05.01 TRAFFIC CONTROL PLAN - EAST TEMPORARY CURB RAMP WORK AREA
113 C05.02 TRAFFIC CONTROL PLAN - WEST TEMPORARY CURB RAMP WORK AREA
114 C05.10 MAINTENANCE OF TRAFFIC STAGE 1 OVERVIEW
115 C05.20 MAINTENANCE OF TRAFFIC STAGE 2 OVERVIEW
116 C05.21 MAINTENANCE OF TRAFFIC STAGE 2 DETAIL
117 C05.22 TRAFFIC CONTROL PLAN - TURNAROUND WORK AREA
118 C05.30 MAINTENANCE OF TRAFFIC STAGE 3 OVERVIEW
119 C05.31 MAINTENANCE OF TRAFFIC STAGE 3 DETAIL
120 C05.32 MAINTENANCE OF TRAFFIC STAGE 3 DETAIL
121 C05.33 MAINTENANCE OF TRAFFIC STAGE 3 DETAIL
122 C05.34 MAINTENANCE OF TRAFFIC STAGE 3 DETAIL
123 C05.35 TRAFFIC CONTROL PLAN SR525 FLAGGING OPERATION
124 C05.36 TRAFFIC CONTROL PLAN NB SR525 RIGHT LANE CLOSURE
125 C05.40 MAINTENANCE OF TRAFFIC STATE 4 OVERVIEW
126 C06.10 ROADWAY ALIGNMENT
127 C06.11 ROADWAY ALIGNMENT
128 C06.12 ROADWAY ALIGNMENT
129 C06.13 ROADWAY ALIGNMENT
130 C06.14 ROADWAY ALIGNMENT
131 C06.15 ROADWAY ALIGNMENT
132 C06.16 ROADWAY ALIGNMENT
133 C06.20 ROADWAY PROFILE
134 C06.21 ROADWAY PROFILE
135 C06.22 ROADWAY PROFILE
136 C06.23 ROADWAY PROFILE
137 C06.24 ROADWAY PROFILE
138 C06.30 CONTOUR GRADING PLAN
139 C06.31 CONTOUR GRADING PLAN
140 C06.32 CONTOUR GRADING PLAN
141 C06.33 CONTOUR GRADING PLAN
142 C06.34 CONTOUR GRADING PLAN
143 C06.35 CONTOUR GRADING PLAN
144 C06.36 CONTOUR GRADING PLAN
145 C06.40 ROADWAY SECTIONS
146 C06.41 ROADWAY SECTIONS
147 C06.42 ROADWAY SECTIONS
148 C06.43 ROADWAY SECTIONS
149 C06.44 ROADWAY SECTIONS
150 C07.10 DRAINAGE PLAN
151 C07.11 DRAINAGE PLAN
152 C07.12 DRAINAGE PLAN
153 C07.13 DRAINAGE PLAN
154 C07.14 DRAINAGE PLAN
155 C07.15 DRAINAGE PLAN

SHT NO. PLAN NO. DESCRIPTION

SITE WORK - CONT

156 C07.16 DRAINAGE PLAN
157 C07.20 DRAINAGE PROFILE
158 C07.21 DRAINAGE PROFILE
159 C07.22 DRAINAGE PROFILE
160 C07.23 DRAINAGE PROFILE
161 C07.24 DRAINAGE PROFILE
162 C07.30 DRAINAGE DETAILS
163 C07.31 DRAINAGE DETAILS
164 C07.32 DRAINAGE DETAILS
165 C07.33 DRAINAGE DETAILS
166 C07.34 DRAINAGE DETAILS
167 C07.35 DRAINAGE DETAILS
168 C07.36 DRAINAGE DETAILS
169 C07.37 DRAINAGE DETAILS
170 C07.38 DRAINAGE DETAILS
171 C07.39 DRAINAGE DETAILS
172 C07.40 DRAINAGE DETAILS
173 C07.41 DRAINAGE DETAILS
174 C07.43 DRAINAGE DETAILS
175 C07.44 DRAINAGE DETAILS
176 C07.45 DRAINAGE DETAILS
177 C07.46 DRAINAGE DETAILS
178 C07.47 DRAINAGE DETAILS
179 C07.48 DRAINAGE DETAILS
180 C07.49 DRAINAGE DETAILS
181 C07.50 STRUCTURE NOTES
182 C07.51 STRUCTURE NOTES
183 C07.52 STRUCTURE NOTES
184 C07.53 STRUCTURE NOTES
185 C07.54 STRUCTURE NOTES
186 C07.55 STRUCTURE NOTES
187 C07.56 BIORETENTION FACILITY RETAINING WALL DETAILS
188 C07.57 BIORETENTION FACILITY RETAINING WALL DETAILS
189 C08.00 WATER & SANITARY SEWER LEGEND
190 C08.01 WATER GENERAL NOTES
191 C08.02 SEWER GENERAL NOTES
192 C08.10 WATER & SANITARY SEWER PLAN
193 C08.11 WATER & SANITARY SEWER PLAN
194 C08.12 WATER & SANITARY SEWER PLAN
195 C08.13 WATER & SANITARY SEWER PLAN
196 C08.14 WATER & SANITARY SEWER PLAN
197 C08.15 WATER & SANITARY SEWER PLAN
198 C08.16 WATER & SANITARY SEWER PLAN
199 C08.20 SANITARY SEWER PROFILE 1 & 1A
200 C08.21 SANITARY SEWER PROFILE 2
201 C08.22 SANITARY SEWER PROFILE 3, 3A & 4
202 C08.23 FORCE MAIN PROFILE
203 C08.24 WATER PROFILE 1
204 C08.25 WATER PROFILE 1 - CONT
205 C08.26 WATER PROFILE 2 & 3
206 C08.27 WATER PROFILE 4 & 5
207 C08.28 WATER PROFILE - WATER LOOP
208 C08.29 FIRE WATER PROFILE 1 & 2
209 C08.30 MWWD WATER STANDARD DETAILS
210 C08.31 MWWD WATER STANDARD DETAILS
211 C08.32 MWWD WATER STANDARD DETAILS
212 C08.33 MWWD WATER STANDARD DETAILS
213 C08.34 MWWD WATER STANDARD DETAILS
214 C08.35 MWWD WATER STANDARD DETAILS
215 C08.36 MWWD WATER STANDARD DETAILS



| | | | | | | | | | | |
|---|-----------------------------|----------|------|----|---------------------------------|--|---------|---|--|------------------------------------|
| FILE NAME: PW:\WSF\Mukilteo\14W121_FerryTermConst\CADD\KPFF\18w121io00_01.dlv | | | | | | | |  | SR 525 MUKILTEO FERRY TERMINAL (PHASE 2) FERRY TERMINAL CONSTRUCTION | 10.01 |
| PRINTED: 12:41:06 PM 9/11/2018 | LAST PRINTED BY: R. JACKSON | | | | FED.AID PROJ.NO. WA-2017-007-00 | | | | | |
| SUBMITTAL DATE: 9/21/18 | | | | | REGION NO. STATE 10 WASH | | / /2017 | Washington State Department of Transportation WASHINGTON STATE FERRIES | VOLUME 1 SHEET INDEX | SHEET 2 OF 1521 SHEETS |
| DESIGNED BY: A. GASTINEAU | 9/21/18 | | | | JOB NUMBER 18W121 | | | | | |
| ENTERED BY: R. JACKSON | 9/21/18 | | | | CONTRACT NO. 00***** | | | | | |
| CHECKED BY: D. ALIRE | 9/21/18 | | | | | | | | | |
| MAR PROJ ENGR: C. TORRES | | | | | | | | | | |
| DIR TERM ENGR: N. MCINTOSH | | | | | | | | | | |
| ASST SECRETARY: A. SCARTON | | REVISION | DATE | BY | | | | | | |

VOLUME 1 SHEET INDEX - CONT

SHT NO. PLAN NO. DESCRIPTION

SITE WORK - CONT

| | | |
|-----|--------|--------------------------------------|
| 216 | C08.37 | MWWD WATER STANDARD DETAILS |
| 217 | C08.38 | MWWD WATER STANDARD DETAILS |
| 218 | C08.40 | MWWD SANITARY SEWER STANDARD DETAILS |
| 219 | C08.41 | MWWD SANITARY SEWER STANDARD DETAILS |
| 220 | C08.42 | MWWD SANITARY SEWER STANDARD DETAILS |
| 221 | C08.43 | MWWD SANITARY SEWER STANDARD DETAILS |
| 222 | C08.50 | WATER & SANITARY SEWER DETAILS |
| 223 | C08.51 | WATER & SANITARY SEWER DETAILS |
| 224 | C08.52 | WATER & SANITARY SEWER DETAILS |
| 225 | C08.53 | WATER & SANITARY SEWER DETAILS |
| 226 | C08.54 | WATER & SANITARY SEWER DETAILS |



| | | | | | | | | | | | | | | |
|---|------------------|--|----------|------|----|-------------------------|--|------------------------------------|--|---|---------|--|--|-------|
| FILE NAME: PW:\WSF\Mukilteo\14W121_FerryTermConst\CADD\KPFF\18w121io00_02.dlv | | | | | | | | | |  Washington State Department of Transportation WASHINGTON STATE FERRIES | / /2017 | SR 525 MUKILTEO FERRY TERMINAL (PHASE 2) FERRY TERMINAL CONSTRUCTION | | 10.02 |
| PRINTED: 12:43:56 PM 9/11/2018 | LAST PRINTED BY: | | | | | FED.AID PROJ.NO. | | SHEET 3 OF 1521 SHEETS | | | | | | |
| SUBMITTAL DATE: 9/21/18 | R. JACKSON | | | | | | | | | | | | | |
| DESIGNED BY: A. GASTINEAU | 9/21/18 | | | | | WA-2017-007-00 | | | | | | | | |
| ENTERED BY: R. JACKSON | 9/21/18 | | | | | REGION NO. STATE | | | | | | | | |
| CHECKED BY: D. ALIRE | 9/21/18 | | | | | 10 WASH | | | | | | | | |
| MAR PROJ ENGR: C. TORRES | | | | | | JOB NUMBER 18W121 | | | | | | | | |
| DIR TERM ENGR: N. MCINTOSH | | | | | | CONTRACT NO. 00***** | | | | | | | | |
| ASST SECRETARY: A. SCARTON | | | REVISION | DATE | BY | | | | | | | | | |
| | | | | | | | | | | | | | | |
| | | | | | | | | | | | | | | |
| | | | | | | | | | | | | | | |
| | | | | | | | | | | | | | | |
| | | | | | | | | | | | | | | |
| | | | | | | | | | | | | | | |
| | | | | | | | | | | | | | | |
| | | | | | | | | | | | | | | |
| | | | | | | | | | | | | | | |
| | | | | | | | | | | | | | | |
| | | | | | | | | | | | | | | |
| | | | | | | | | | | | | | | |
| | | | | | | | | | | | | | | |
| | | | | | | | | | | | | | | |
| | | | | | | | | | | | | | | |
| | | | | | | | | | | | | | | |
| | | | | | | | | | | | | | | |
| | | | | | | | | | | | | | | |
| | | | | | | | | | | | | | | |
| | | | | | | | | | | | | | | |
| | | | | | | | | | | | | | | |
| | | | | | | | | | | | | | | |
| | | | | | | | | | | | | | | |
| | | | | | | | | | | | | | | |
| | | | | | | | | | | | | | | |
| | | | | | | | | | | | | | | |
| | | | | | | | | | | | | | | |
| | | | | | | | | | | | | | | |
| | | | | | | | | | | | | | | |
| | | | | | | | | | | | | | | |
| | | | | | | | | | | | | | | |
| | | | | | | | | | | | | | | |
| | | | | | | | | | | | | | | |
| | | | | | | | | | | | | | | |
| | | | | | | | | | | | | | | |
| | | | | | | | | | | | | | | |
| | | | | | | | | | | | | | | |
| | | | | | | | | | | | | | | |
| | | | | | | | | | | | | | | |
| | | | | | | | | | | | | | | |
| | | | | | | | | | | | | | | |
| | | | | | | | | | | | | | | |
| | | | | | | | | | | | | | | |
| | | | | | | | | | | | | | | |
| | | | | | | | | | | | | | | |
| | | | | | | | | | | | | | | |
| | | | | | | | | | | | | | | |
| | | | | | | | | | | | | | | |
| | | | | | | | | | | | | | | |
| | | | | | | | | | | | | | | |
| | | | | | | | | | | | | | | |
| | | | | | | | | | | | | | | |
| | | | | | | | | | | | | | | |
| | | | | | | | | | | | | | | |
| | | | | | | | | | | | | | | |
| | | | | | | | | | | | | | | |
| | | | | | | | | | | | | | | |
| | | | | | | | | | | | | | | |
| | | | | | | | | | | | | | | |
| | | | | | | | | | | | | | | |
| | | | | | | | | | | | | | | |
| | | | | | | | | | | | | | | |
| | | | | | | | | | | | | | | |
| | | | | | | | | | | | | | | |
| | | | | | | | | | | | | | | |
| | | | | | | | | | | | | | | |
| | | | | | | | | | | | | | | |
| | | | | | | | | | | | | | | |
| | | | | | | | | | | | | | | |
| | | | | | | | | | | | | | | |
| | | | | | | | | | | | | | | |
| | | | | | | | | | | | | | | |
| | | | | | | | | | | | | | | |
| | | | | | | | | | | | | | | |
| | | | | | | | | | | | | | | |
| | | | | | | | | | | | | | | |
| | | | | | | | | | | | | | | |
| | | | | | | | | | | | | | | |
| | | | | | | | | | | | | | | |
| | | | | | | | | | | | | | | |
| | | | | | | | | | | | | | | |
| | | | | | | | | | | | | | | |
| | | | | | | | | | | | | | | |
| | | | | | | | | | | | | | | |
| | | | | | | | | | | | | | | |
| | | | | | | | | | | | | | | |
| | | | | | | | | | | | | | | |
| | | | | | | | | | | | | | | |
| | | | | | | | | | | | | | | |
| | | | | | | | | | | | | | | |
| | | | | | | | | | | | | | | |
| | | | | | | | | | | | | | | |
| | | | | | | | | | | | | | | |
| | | | | | | | | | | | | | | |
| | | | | | | | | | | | | | | |
| | | | | | | | | | | | | | | |
| | | | | | | | | | | | | | | |
| | | | | | | | | | | | | | | |
| | | | | | | | | | | | | | | |
| | | | | | | | | | | | | | | |
| | | | | | | | | | | | | | | |
| | | | | | | | | | | | | | | |
| | | | | | | | | | | | | | | |
| | | | | | | | | | | | | | | |
| | | | | | | | | | | | | | | |
| | | | | | | | | | | | | | | |
| | | | | | | | | | | | | | | |
| | | | | | | | | | | | | | | |
| | | | | | | | | | | | | | | |
| | | | | | | | | | | | | | | |
| | | | | | | | | | | | | | | |
| | | | | | | | | | | | | | | |
| | | | | | | | | | | | | | | |
| | | | | | | | | | | | | | | |
| | | | | | | | | | | | | | | |
| | | | | | | | | | | | | | | |
| | | | | | | | | | | | | | | |
| | | | | | | | | | | | | | | |
| | | | | | | | | | | | | | | |
| | | | | | | | | | | | | | | |
| | | | | | | | | | | | | | | |
| | | | | | | | | | | | | | | |
| | | | | | | | | | | | | | | |
| | | | | | | | | | | | | | | |
| | | | | | | | | | | | | | | |
| | | | | | | | | | | | | | | |
| | | | | | | | | | | | | | | |
| | | | | | | | | | | | | | | |
| | | | | | | | | | | | | | | |
| | | | | | | | | | | | | | | |
| | | | | | | | | | | | | | | |
| | | | | | | | | | | | | | | |
| | | | | | | | | | | | | | | |
| | | | | | | | | | | | | | | |
| | | | | | | | | | | | | | | |
| | | | | | | | | | | | | | | |
| | | | | | | | | | | | | | | |
| | | | | | | | | | | | | | | |
| | | | | | | | | | | | | | | |
| | | | | | | | | | | | | | | |
| | | | | | | | | | | | | | | |
| | | | | | | | | | | | | | | |
| | | | | | | | | | | | | | | |
| | | | | | | | | | | | | | | |
| | | | | | | | | | | | | | | |
| | | | | | | | | | | | | | | |
| | | | | | | | | | | | | | | |
| | | | | | | | | | | | | | | |
| | | | | | | | | | | | | | | |
| | | | | | | | | | | | | | | |
| | | | | | | | | | | | | | | |
| | | | | | | | | | | | | | | |
| | | | | | | | | | | | | | | |
| | | | | | | | | | | | | | | |
| | | | | | | | | | | | | | | |
| | | | | | | | | | | | | | | |
| | | | | | | | | | | | | | | |
| | | | | | | | | | | | | | | |
| | | | | | | | | | | | | | | |
| | | | | | | | | | | | | | | |
| | | | | | | | | | | | | | | |
| | | | | | | | | | | | | | | |
| | | | | | | | | | | | | | | |
| | | | | | | | | | | | | | | |
| | | | | | | | | | | | | | | |
| | | | | | | | | | | | | | | |
| | | | | | | | | | | | | | | |
| | | | | | | | | | | | | | | |
| | | | | | | | | | | | | | | |
| | | | | | | | | | | | | | | |
| | | | | | | | | | | | | | | |
| | | | | | | | | | | | | | | |
| | | | | | | | | | | | | | | |
| | | | | | | | | | | | | | | |
| | | | | | | | | | | | | | | |
| | | | | | | | | | | | | | | |
| | | | | | | | | | | | | | | |
| | | | | | | | | | | | | | | |
| | | | | | | | | | | | | | | |
| | | | | | | | | | | | | | | |
| | | | | | | | | | | | | | | |
| | | | | | | | | | | | | | | |
| | | | | | | | | | | | | | | |
| | | | | | | | | | | | | | | |
| | | | | | | | | | | | | | | |
| | | | | | | | | | | | | | | |
| | | | | | | | | | | | | | | |
| | | | | | | | | | | | | | | |

VOLUME 2 SHEET INDEX

| <u>SHT NO.</u> | <u>PLAN NO.</u> | <u>DESCRIPTION</u> |
|-------------------------|-----------------|-------------------------------------|
| <u>INDEX</u> | | |
| 4 | 10.03 | COVER SHEET VOLUME 2 SHEET INDEX |
| <u>SITE WORK - CONT</u> | | |

| | | |
|------|--------|---|
| 227 | C09.00 | IRRIGATION SCHED, ABBREVIATIONS, LEGENDS, DETAIL, & NOTES |
| 228 | C09.10 | IRRIGATION PLAN |
| 229 | C09.11 | IRRIGATION PLAN |
| 230 | C09.12 | IRRIGATION PLAN |
| 231 | C09.13 | IRRIGATION PLAN |
| 232 | C09.14 | IRRIGATION PLAN |
| 233 | C09.15 | IRRIGATION PLAN |
| 234 | C09.16 | IRRIGATION PLAN |
| 235 | C09.20 | IRRIGATION DETAILS |
| 236 | C09.21 | IRRIGATION DETAILS |
| 237 | C09.22 | IRRIGATION DETAILS |
| 238 | C09.40 | PLANTING SCHEDULE, LEGEND, NOTES, & ABBREVIATIONS |
| 239 | C09.41 | PLANTING SCHEDULE |
| 240 | C09.50 | PLANTING PLAN |
| 241 | C09.51 | PLANTING PLAN |
| 242 | C09.52 | PLANTING PLAN |
| 243 | C09.53 | PLANTING PLAN |
| 244 | C09.54 | PLANTING PLAN |
| 245 | C09.55 | PLANTING PLAN |
| 246 | C09.56 | PLANTING PLAN |
| 247 | C09.60 | PLANTING DETAILS |
| 248 | C09.61 | PLANTING DETAILS |
| 249 | C09.62 | PLANTING DETAILS |
| 250 | C09.63 | PLANTING PLAN ENLARGEMENT |
| 251 | C09.64 | PLANTING ENLARGEMENTS |
| 252 | C10.10 | PAVING PLAN |
| 253 | C10.11 | PAVING PLAN |
| 254 | C10.12 | PAVING PLAN |
| 255 | C10.13 | PAVING PLAN |
| 256 | C10.14 | PAVING PLAN |
| 257 | C10.15 | PAVING PLAN |
| 258 | C10.16 | PAVING PLAN |
| 258A | C10.17 | PAVING DETAILS |
| 258B | C10.18 | PAVING DETAILS |
| 258C | C10.19 | PAVING DETAILS |
| 259 | C10.20 | ADA RAMP DETAILS |
| 260 | C10.21 | ADA RAMP DETAILS |
| 261 | C10.22 | ADA RAMP DETAILS |
| 262 | C10.23 | ADA RAMP DETAILS |
| 263 | C10.24 | ADA RAMP DETAILS |
| 264 | C10.25 | ADA RAMP DETAILS |
| 265 | C10.26 | ADA RAMP DETAILS |
| 266 | C10.27 | ADA RAMP DETAILS |
| 267 | C10.28 | ADA RAMP DETAILS |
| 268 | C10.29 | ADA RAMP DETAILS |
| 269 | C10.30 | ADA RAMP DETAILS |
| 270 | C10.31 | ADA RAMP DETAILS |
| 271 | C11.10 | PAVEMENT MARKING PLAN |
| 272 | C11.11 | PAVEMENT MARKING PLAN |
| 273 | C11.12 | PAVEMENT MARKING PLAN |
| 274 | C11.13 | PAVEMENT MARKING PLAN |
| 275 | C11.14 | PAVEMENT MARKING PLAN |
| 276 | C11.15 | PAVEMENT MARKING PLAN |
| 277 | C11.16 | PAVEMENT MARKING PLAN |
| 278 | C12.01 | SIGNING NOTES |

| SHT NO. | PLAN NO. | DESCRIPTION |
|-------------------------|----------|---|
| SITE WORK - CONT | | |
| 279 | C12.02 | SIGN REMOVAL SPECIFICATIONS |
| 280 | C12.03 | SIGN REMOVAL SPECIFICATIONS |
| 281 | C12.04 | SIGN INSTALLATION SPECIFICATIONS |
| 282 | C12.05 | SIGN INSTALLATION SPECIFICATIONS |
| 283 | C12.06 | SIGN INSTALLATION SPECIFICATIONS |
| 284 | C12.07 | SIGN INSTALLATION SPECIFICATIONS |
| 285 | C12.10 | SIGN REMOVAL PLAN |
| 286 | C12.11 | SIGN REMOVAL PLAN |
| 287 | C12.12 | SIGN REMOVAL PLAN |
| 288 | C12.13 | SIGN REMOVAL PLAN |
| 289 | C12.14 | SIGN REMOVAL PLAN |
| 290 | C12.15 | SIGN REMOVAL PLAN |
| 291 | C12.16 | SIGN REMOVAL PLAN |
| 292 | C12.17 | SIGN REMOVAL PLAN |
| 293 | C12.40 | SIGNING PLAN |
| 294 | C12.41 | SIGNING PLAN |
| 295 | C12.42 | SIGNING PLAN |
| 296 | C12.43 | SIGNING PLAN |
| 297 | C12.44 | SIGNING PLAN |
| 298 | C12.45 | SIGNING PLAN |
| 299 | C12.46 | SIGNING PLAN |
| 300 | C12.50 | SIGN DETAILS |
| 301 | C12.51 | SIGN DETAILS |
| 302 | C12.52 | SIGN DETAILS |
| 303 | C12.53 | SIGN DETAILS |
| 304 | C12.54 | SIGN DETAILS |
| 305 | C12.55 | SIGN DETAILS |
| 306 | C12.56 | SIGN DETAILS |
| 307 | C13.00 | URBAN DESIGN SCHEDULE, LEGEND, NOTES, & ABBREVIATIONS |
| 308 | C13.10 | URBAN DESIGN PLAN |
| 309 | C13.11 | URBAN DESIGN PLAN |
| 310 | C13.12 | URBAN DESIGN PLAN |
| 311 | C13.20 | URBAN DESIGN DIMENSIONING PLAN |
| 312 | C13.21 | URBAN DESIGN DIMENSIONING PLAN |
| 313 | C13.22 | URBAN DESIGN DIMENSIONING PLAN |
| 314 | C13.30 | URBAN DESIGN DETAILS |
| 315 | C13.31 | URBAN DESIGN DETAILS |
| 316 | C13.32 | URBAN DESIGN DETAILS |
| 317 | C13.40 | URBAN DESIGN DETAILS |
| 318 | C13.41 | URBAN DESIGN DETAILS |
| 319 | C13.42 | URBAN DESIGN DETAILS |
| 320 | C15.10 | RETAINING WALL 1 PLAN AND PROFILE |
| 321 | C15.11 | RETAINING WALL 2 PLAN AND PROFILE |
| 322 | C15.14 | RETAINING WALL 4 PLAN AND PROFILE |
| 323 | C15.15 | RETAINING WALL 4 - CONTINUED PLAN AND PROFILE |
| 324 | C15.16 | RETAINING WALL 5 PLAN AND PROFILE |
| 325 | C15.17 | REINFORCED SLOPE 6 PLAN AND PROFILE |
| 326 | C15.18 | REINFORCED SLOPE 6 - CONTINUED PLAN AND PROFILE |
| 327 | C15.19 | RETAINING WALL 7 PLAN AND PROFILE |
| 328 | C15.20 | SE WALLS - TYPICAL SECTIONS |
| 329 | C15.21 | PROMENADE SE WALLS TYPICAL SECTION |
| 330 | C15.22 | REINFORCED SLOPE SECTION & DETAILS |
| 331 | C15.23 | SOLDIER PILE WALL DETAILS 1 |
| 332 | C15.24 | SOLDIER PILE WALL DETAILS 2 |
| 333 | C15.25 | MOMENT SLAB DETAILS 1 |
| 334 | C15.26 | MOMENT SLAB DETAILS 2 |
| 335 | C15.27 | MOMENT SLAB DETAILS 3 |
| 336 | C15.28 | WALL 4 - COMMUNICATIONS POLE SUPPORT DETAILS |
| 337 | C15.29 | PEDESTRIAN RAILING DETAILS |
| 338 | C15.30 | COPING DETAILS 1 |

| SHT NO. | PLAN NO. | DESCRIPTION |
|--------------------------------|----------|---|
| <u>SITE WORK - CONT</u> | | |
| 339 | C15.31 | COPING DETAILS 2 |
| 340 | C15.32 | WALL 4 TO EQUIPMENT BUILDING JOINT CONNECTION |
| 341 | C15.33 | PROMENADE RAILING DETAIL |
| 341A | C15.34 | WALL 5 OVERLOOK REINFORCEMENT TOC DETAILS |
| 342 | C16.00 | SIGNALIZATION GENERAL NOTES, ABBREVIATIONS, AND SYMBOLS |
| 343 | C16.10 | SIGNALIZATION PLAN SR525 AND SR525 REALIGNMENT |
| 344 | C16.11 | SIGNALIZATION INTERCONNECT |
| 345 | C16.12 | SIGNALIZATION PLAN SR525 REALIGNMENT AND 1ST STREET |
| 346 | C16.20 | SIGNALIZATION POLE DETAILS SR525 AND SR525 REALIGNMENT |
| 347 | C16.21 | SIGNALIZATION POLE DETAILS SR525 REALIGNMENT AND 1ST ST |
| 348 | C16.30 | SIGNALIZATION WIRING PLAN SR525 AND SR525 REALIGNMENT |
| 349 | C16.31 | SIGNALIZATION WIRING PLAN SR525 REALIGNMENT AND 1ST STR |
| 350 | C16.50 | CAMERA CABINET DETAILS |
| 351 | C16.51 | TRAFFIC CAMERA DETAILS |
| 352 | EG01.00 | ELECTRICAL SYMBOLS I |
| 353 | EG01.01 | ELECTRICAL SYMBOLS II |
| 354 | EG01.02 | ELECTRICAL ABBREVIATIONS AND NOTES |
| 355 | ES02.10 | SITE ELECTRICAL PLAN |
| 356 | ES02.11 | SITE ELECTRICAL PLAN |
| 357 | ES02.12 | SITE ELECTRICAL PLAN |
| 358 | ES02.13 | SITE ELECTRICAL PLAN |
| 359 | ES02.14 | SITE ELECTRICAL PLAN |
| 360 | ES02.15 | SITE ELECTRICAL PLAN |
| 361 | ES02.16 | SITE ELECTRICAL PLAN |
| 362 | ES03.00 | SITE ELECTRICAL ONLINE DIAGRAM EXISTING/DEMO |
| 363 | ES03.01 | SITE ELECTRICAL ONLINE DIAGRAM EXISTING/DEMO |
| 364 | ES03.10 | SITE ELECTRICAL ONLINE DIAGRAM |
| 365 | ES03.20 | SITE POWER DISTRIBUTION BLOCK DIAGRAM |
| 366 | ES03.21 | CONDUIT DUCT BANK DETAILS |
| 367 | ES03.22 | ELECTRICAL VAULT DETAILS |
| 368 | ES03.23 | SITE ELECTRICAL SECTION DETAILS |
| <u>SITE ELECTRICAL</u> | | |
| 369 | ES03.31 | CONDUIT DUCT BANK DETAILS |
| 370 | ES03.34 | NETWORK CABINET DETAILS |
| 371 | ES03.36 | SITE COMMUNICATIONS BARRIER WALL CONDUIT DETAILS |
| 372 | ES03.37 | COMMUNICATIONS POLE DETAILS |
| 373 | ES06.00 | SITE ELECTRICAL PANEL SCHEDULES |
| 374 | ES06.01 | SITE ELECTRICAL PANEL SCHEDULES |
| 375 | ES06.02 | SITE ELECTRICAL PANEL SCHEDULES |
| 376 | ES06.03 | SITE ELECTRICAL PANEL SCHEDULES |
| 377 | ES07.00 | SITE ILLUMINATION FIXTURE SCHEDULE |
| 378 | ES07.01 | SITE ILLUMINATION FIXTURE SCHEDULE |
| 379 | ES08.00 | SITE ILLUMINATION ONLINE DIAGRAM |
| 380 | ES08.10 | SITE ILLUMINATION PLAN |
| 381 | ES08.11 | SITE ILLUMINATION PLAN |
| 382 | ES08.12 | SITE ILLUMINATION PLAN |
| 383 | ES08.13 | SITE ILLUMINATION PLAN |
| 384 | ES08.14 | SITE ILLUMINATION PLAN |
| 385 | ES08.15 | SITE ILLUMINATION PLAN |
| 386 | ES08.16 | SITE ILLUMINATION PLAN |
| 387 | ES09.00 | ILLUMINATION POLE FOUNDATION SCHEDULE AND DETAILS |
| 388 | ES09.01 | ILLUMINATION POLE TYPES AND DETAILS |
| 389 | ES10.00 | SITE ELECTRICAL CONDUIT AND CABLE SCHEDULE |
| 390 | ES10.01 | SITE ILLUMINATION CONDUIT AND CABLE SCHEDULE |
| 391 | ES10.02 | SITE ILLUMINATION CONDUIT AND CABLE SCHEDULE |
| 392 | ES10.30 | SITE COMMUNICATIONS CONDUIT SCHEDULE |
| 393 | ES12.12 | SITE COMMUNICATIONS PLAN |
| 394 | ES12.13 | SITE COMMUNICATIONS PLAN |
| 395 | ES12.14 | SITE COMMUNICATIONS PLAN |
| 396 | ES12.15 | SITE COMMUNICATIONS PLAN |
| 397 - 838 | | NOT USED |



Washington State
Department of Transportation
WASHINGTON STATE FERRIES

[illegible]

VOLUME 3 SHEET INDEX - CONT

SHT NO. PLAN NO. DESCRIPTION

INDEX

9 10.08 COVER SHEET
10 10.09 VOLUME 3 SHEET INDEX

ARCHITECTURAL

839 A00.00 ARCHITECTURAL COVER SHEET
840 A00.01 ARCHITECTURAL INDEX
841 A00.02 2012 CODE SUMMARY
842 A00.03 2012 CODE SUMMARY-CONTINUED
843 A00.04 2015 CODE SUMMARY
844 A00.06 ARCHITECTURAL ABBREVIATIONS
845 A00.07 ARCHITECTURAL ABBREVIATIONS - CONT
846 A00.08 NOTES, SYMBOLS & MATERIALS LEGEND
847 A00.10 TERMINAL - LEVEL 1 - LIFE SAFETY PLAN
848 A00.11 TERMINAL - LEVEL 2 - LIFE SAFETY PLAN
849 A00.15 TOLL PLAZA - LIFE SAFETY PLANS
850 A00.20 2030 SPACE REQUIREMENTS
851 A00.21 TERMINAL - LEVEL 1 - PROGRAM DEFINITION
852 A00.22 TERMINAL - LEVEL 2 - PROGRAM DEFINITION
853 A00.23 TOLL PLAZA - PROGRAM DEFINITION
854 A00.31 ARCHITECTURAL SITE PLAN
855 A00.35 HORIZONTAL CONTROL, TERMINAL
856 A00.36 HORIZONTAL CONTROL, TOLL PLAZA
857 A00.40 LEED BOUNDARY
858 A00.50 TERMINAL - FACADE AREAS
859 A00.51 TOLL PLAZA - FACADE AREAS
860 A00.60 FLOOR ASSEMBLIES
861 A00.61 FLOOR ASSEMBLIES DIAGRAM - LEVEL 1
862 A00.62 FLOOR ASSEMBLIES DIAGRAM - LEVEL 2
863 A00.65 EXTERIOR WALL ASSEMBLIES
864 A00.66 EXTERIOR WALL ASSEMBLIES
865 A00.67 WALL ASSEMBLIES DIAGRAM - TERMINAL
866 A00.68 WALL ASSEMBLIES DIAGRAM - TB & TOLL
867 A00.70 ROOF TYPES
868 A00.72 ROOF TYPES DIAGRAM
869 A00.90 EXTERIOR MOCK-UP LEVEL 1
870 A00.91 EXTERIOR MOCK-UP LEVEL 2
871 A01.01 TERMINAL - LEVEL 1 - SECTOR A EOS
872 A01.02 TERMINAL - LEVEL 1 - SECTOR B EOS
873 A01.03 TERMINAL - LEVEL 1 - SECTOR C EOS
874 A01.04 TERMINAL - LEVEL 1 - SECTOR D & E EOS
875 A01.11 TERMINAL - LEVEL 2 - SECTOR A EOS
876 A01.12 TERMINAL - LEVEL 2 - SECTOR B EOS
877 A01.13 TERMINAL - LEVEL 2 - SECTOR C EOS
878 A02.00 TERMINAL - LEVEL 1 - OVERALL PLAN
879 A02.01 TERMINAL - LEVEL 1 - SECTOR A PLAN
880 A02.02 TERMINAL - LEVEL 1 - SECTOR B PLAN
881 A02.03 TERMINAL - LEVEL 1 - SECTOR C PLAN
882 A02.04 TERMINAL - LEVEL 1 - SECTOR D & E PLANS
883 A02.05 TERMINAL - LEVEL 2 - OVERALL PLAN
884 A02.06 TERMINAL - LEVEL 2 - SECTOR A PLAN
885 A02.07 TERMINAL - LEVEL 2 - SECTOR B PLAN
886 A02.08 TERMINAL - LEVEL 2 - SECTOR C PLAN
887 A02.11 TERMINAL - ROOF - OVERALL PLAN
888 A02.12 TERMINAL - ROOF - SECTOR A PLAN
889 A02.13 TERMINAL - ROOF - SECTOR B PLAN
890 A02.14 TERMINAL - ROOF - SECTOR C PLAN
891 A02.15 TERMINAL - ROOF - SECTOR D & E PLANS
892 A02.50 TOLL PLAZA - OVERALL PLANS
893 A02.51 TOLL PLAZA - LEVEL 1 - SECTOR F PLAN

SHT NO. PLAN NO. DESCRIPTION

ARCHITECTURAL - CONT

894 A02.52 TOLL PLAZA - LEVEL 1 - SECTOR G PLAN
895 A02.55 TOLL PLAZA - ENLARGED PLANS
896 A02.56 TOLL PLAZA - ROOF - SECTOR F PLAN
897 A02.57 TOLL PLAZA - ROOF - SECTOR G PLAN
898 A03.00 TERMINAL - LEVEL 1 - OVERALL RCP
899 A03.01 TERMINAL - LEVEL 1 - SECTOR A RCP
900 A03.02 TERMINAL - LEVEL 1 - SECTOR B RCP
901 A03.03 TERMINAL - LEVEL 1 - SECTOR C RCP
902 A03.04 TERMINAL - LEVEL 1 - SECTOR D & E RCPS
903 A03.05 TERMINAL - LEVEL 2 - OVERALL RCP
904 A03.06 TERMINAL - LEVEL 2 - SECTOR A RCP
905 A03.07 TERMINAL - LEVEL 2 - SECTOR B RCP
906 A03.08 TERMINAL - LEVEL 2 - SECTOR C RCP
907 A03.10 TERMINAL - CEILING DIAGRAM WEST
908 A03.11 TERMINAL - LEVEL 2 - ENLARGED RCP
909 A03.12 TERMINAL - CEILING DIAGRAM EAST
910 A03.13 TERMINAL - LEVEL 2 - ENLARGED RCP
911 A03.50 TOLL PLAZA - OVERALL RCPS
912 A03.51 TOLL PLAZA - SECTOR F & G RCP
913 A03.52 TOLL PLAZA - LOWER-SECTOR F & G RCP
914 A03.60 CEILING DETAILS
915 A03.61 CEILING DETAILS
916 A03.62 CEILING DETAILS
917 A03.65 CEILING DETAILS
918 A03.66 CEILING DETAILS
919 A03.67 CEILING DETAILS
920 A03.68 PLUMBING VENT STACK
921 A04.01 TERMINAL - RESTROOM PLANS & ELEV
922 A04.02 TERMINAL - RESTROOMS PLANS & ELEV
923 A04.03 TERMINAL - RESTROOM ELEVATIONS
924 A04.04 TERMINAL - RESTROOM ELEVATIONS
925 A04.05 MAINTENANCE - RESTROOMS PLANS & ELEV
926 A04.06 MAINTENANCE - RESTROOM ELEVATIONS
927 A04.07 TERMINAL - ENLARGED PLANS & ELEV
928 A04.08 TOILET ACCESSORIES
929 A04.10 TERMINAL - STAIR 1 PLANS
930 A04.11 TERMINAL - STAIR 1 SECTIONS
931 A04.12 TERMINAL - STAIR 2 PLANS
932 A04.13 TERMINAL - STAIR 2 SECTIONS
933 A04.14 TERMINAL - STAIR 3 PLANS
934 A04.15 TERMINAL - STAIR 3 SECTIONS
935 A04.16 TERMINAL - STAIR 3 ELEVATIONS
936 A04.17 MAINTENANCE - STAIR 4 PLANS & SECT
937 A04.18 TERMINAL - STAIR DETAILS
938 A04.19 TERMINAL - STAIR DETAILS
939 A04.20 TERMINAL - ROOF ACCESS
940 A04.30 TERMINAL - ELEVATOR PLANS
941 A04.31 TERMINAL - ELEVATOR - SECTIONS
942 A04.32 TERMINAL - ELEVATOR - DETAILS
943 A04.33 TERMINAL - ELEVATOR - DETAILS
944 A04.51 TOLL PLAZA - RESTROOM PLANS & ELEV
945 A05.01 TERMINAL - EXT ELEV - OVERALL N&S
946 A05.02 TERMINAL - EXT ELEV - OVERALL E&W
947 A05.03 TERMINAL - NORTH ELEV - SECTOR A
948 A05.04 TERMINAL - NORTH ELEV - SECTOR B
949 A05.05 TERMINAL - NORTH ELEV - SECTOR C
950 A05.06 TERMINAL - SOUTH ELEV - SECTOR A
951 A05.07 TERMINAL - SOUTH ELEV - SECTOR B
952 A05.08 TERMINAL - SOUTH ELEV - SECTOR C
953 A05.09 TERMINAL - EAST ELEV - SECTOR C

SHT NO. PLAN NO. DESCRIPTION

ARCHITECTURAL - CONT

954 A05.10 TERMINAL - EAST ELEV - SECTOR D & E
955 A05.11 TERMINAL - WEST ELEV - SECTOR A
956 A05.12 TERMINAL - WEST ELEV - SECTOR D & E
957 A05.13 TERMINAL - PARTIAL ELEVATIONS
958 A05.14 TERMINAL - PARTIAL ELEVATIONS
959 A05.15 TERMINAL - PARTIAL ELEVATIONS
960 A05.16 TERMINAL - PARTIAL ELEVATIONS
961 A05.17 TERMINAL - PARTIAL ELEVATIONS
962 A05.20 MAINTENANCE BUILDING - ELEVATIONS
963 A05.21 MAINTENANCE BUILDING - ELEVATIONS
964 A05.51 TOLL PLAZA - NORTH & SOUTH ELEVATIONS
965 A05.52 TOLL PLAZA - PARTIAL ELEVATIONS
966 A05.53 TOLL PLAZA - EAST ELEVATION
967 A05.54 TOLL PLAZA - WEST ELEVATION
968 A06.01 TERMINAL - BUILDING SECTIONS - SECTOR A
969 A06.02 TERMINAL - BUILDING SECTIONS - SECTOR B
970 A06.03 TERMINAL - BUILDING SECTIONS - SECTOR C
971 A06.04 TERMINAL - BUILDING SECTIONS
972 A06.05 TERMINAL - BUILDING SECTIONS
973 A06.06 TERMINAL - BUILDING SECTIONS
974 A06.07 TERMINAL - BUILDING SECTIONS
975 A06.08 TERMINAL - BUILDING SECTIONS
976 A06.09 TERMINAL - BUILDING SECTIONS
977 A06.10 TERMINAL - EXTERIOR DETAILS
978 A06.11 TERMINAL - EXTERIOR DETAILS
979 A06.12 TERMINAL - EXTERIOR DETAILS
980 A06.13 TERMINAL - EXTERIOR DETAILS
981 A06.14 TERMINAL - EXTERIOR DETAILS
982 A06.15 TERMINAL - EXTERIOR DETAILS
983 A06.16 TERMINAL - EXTERIOR DETAILS
984 A06.17 TERMINAL - EXTERIOR DETAILS - EDGE
985 A06.18 TERMINAL - EXTERIOR DETAILS - EDGE
986 A06.19 TERMINAL - EXTERIOR DETAILS - WALL
987 A06.20 TERMINAL - EXTERIOR DETAILS - WDW
988 A06.21 TERMINAL - EXTERIOR DETAILS - CW-1
989 A06.22 TERMINAL - EXTERIOR DETAILS - CW-2
990 A06.23 TERMINAL - EXTERIOR DETAILS - CW-2
991 A06.24 TERMINAL - EXTERIOR DETAILS - CW-2
992 A06.25 TERMINAL - EXTERIOR DETAILS - CW-2
993 A06.26 TERMINAL - EXTERIOR DETAILS - CW-2
994 A06.27 TERMINAL - DOOR DETAILS - CW-2
995 A06.28 TERMINAL - DOOR DETAILS - CW-2
996 A06.29 TERMINAL - DOOR DETAILS - CW-2
997 A06.30 TERMINAL - EXTERIOR DETAILS - CW-2
998 A06.31 TERMINAL - EXTERIOR DETAILS - CW-2
999 A06.32 TERMINAL - EXTERIOR DETAILS - CW-2
1000 A06.33 TERMINAL - EXTERIOR DETAILS - CW-2
1001 A06.34 TERMINAL - COLUMN DETAILS
1002 A06.35 TERMINAL - EXTERIOR DETAILS - ROOF
1003 A06.36 TERMINAL - EXTERIOR DETAILS - ROOF
1004 A06.37 TERMINAL - EXTERIOR DETAILS - ROOF
1005 A06.38 TERMINAL - EXTERIOR DETAILS - ROOF
1006 A06.39 TERMINAL - EXTERIOR DETAILS - ROOF
1007 A06.40 TERMINAL - EXTERIOR DETAILS - GATES
1008 A06.41 TERMINAL - EXTERIOR DETAILS - GATES
1009 A06.42 TERMINAL - RE-ENTRY GATE DETAILS
1010 A06.50 MAINTENANCE - BUILDING SECTIONS
1011 A06.51 MAINTENANCE - BUILDING SECTIONS
1012 A06.52 MAINTENANCE - BUILDING SECTIONS
1013 A06.53 MAINTENANCE - EXTERIOR DETAILS



SR 525
MUKILTEO FERRY TERMINAL (PHASE 2)
FERRY TERMINAL CONSTRUCTION

VOLUME 3 SHEET INDEX

10.08

SHEET
9
OF
1521
SHEETS

| | | | | | |
|---|------------------|----------|------|----|------------------|
| FILE NAME: PW:\WSF\Mukilteo\14W121_FerryTermConst\CADD\KPFF\18w121io00.08.dlv | | | | | |
| PRINTED: 3:00:36 PM 9/11/2018 | LAST PRINTED BY: | | | | FED.AID PROJ.NO. |
| SUBMITTAL DATE: 9/21/18 | R. JACKSON | | | | WA-2017-007-00 |
| DESIGNED BY: A. GASTINEAU | 9/21/18 | | | | REGION NO. STATE |
| ENTERED BY: R. JACKSON | 9/21/18 | | | | 10 WASH |
| CHECKED BY: D. ALIRE | 9/21/18 | | | | JOB NUMBER |
| MAR PROJ ENGR: C. TORRES | | | | | 18W121 |
| DIR TERM ENGR: N. MCINTOSH | | | | | CONTRACT NO. |
| ASST SECRETARY: A. SCARTON | | REVISION | DATE | BY | 00**** |

/ /2017

VOLUME 3 SHEET INDEX

| SHT NO. | PLAN NO. | DESCRIPTION |
|----------------------|----------|------------------------------------|
| ARCHITECTURAL - CONT | | |
| 1014 | A06.54 | MAINTENANCE - EXTERIOR DETAILS |
| 1015 | A06.55 | MAINTENANCE - EXTERIOR DETAILS |
| 1016 | A06.56 | MAINTENANCE - EXTERIOR DETAILS |
| 1017 | A06.57 | MAINTENANCE - EXTERIOR DETAILS |
| 1018 | A06.58 | MAINTENANCE - EXTERIOR DETAILS |
| 1019 | A06.59 | MAINTENANCE - EXTERIOR DETAILS |
| 1020 | A06.60 | MAINTENANCE - EXTERIOR DETAILS |
| 1021 | A06.61 | MAINTENANCE - WINDOW DETAILS |
| 1022 | A06.62 | MAINTENANCE - WINDOW DETAILS |
| 1023 | A06.63 | MAINTENANCE - SLIDING DOOR DETAILS |
| 1024 | A06.64 | MAINTENANCE - SLIDING DOOR DETAILS |
| 1025 | A06.65 | MAINTENANCE - MTLP-2 DETAILS |
| 1026 | A06.66 | EXTERIOR DETAILS - MTLP-3 |



| | | | | | | | | | | | | | | | |
|---|--|------------------|--|----------|--|-------------------------|--|--------|--|---|--|--|--|-------|--|
| FILE NAME: PW:\WSF\Mukilteo\14W121_FerryTermConst\CADD\KPFF\18w121io00_09.dlv | | | | | | | | | |  Washington State Department of Transportation WASHINGTON STATE FERRIES | | SR 525 MUKILTEO FERRY TERMINAL (PHASE 2) FERRY TERMINAL CONSTRUCTION | | 10.09 | |
| PRINTED: 3:08:24 PM 9/11/2018 | | LAST PRINTED BY: | | | | SHEET | | | | | | | | | |
| SUBMITTAL DATE: 9/21/18 | | R. JACKSON | | | | FED.AID PROJ.NO. | | 10 | | | | | | | |
| DESIGNED BY: A. GASTINEAU | | 9/21/18 | | | | WA-2017-007-00 | | OF | | | | | | | |
| ENTERED BY: R. JACKSON | | 9/21/18 | | | | REGION NO. STATE | | 1521 | | | | | | | |
| CHECKED BY: D. ALIRE | | 9/21/18 | | | | 10 WASH | | SHEETS | | | | | | | |
| MAR PROJ ENGR: C. TORRES | | | | | | JOB NUMBER 18W121 | | | | | | | | | |
| DIR TERM ENGR: N. MCINTOSH | | | | | | CONTRACT NO. 00***** | | | | | | | | | |
| ASST SECRETARY: A. SCARTON | | | | REVISION | | DATE | | BY | | | | | | | |

VOLUME 4 SHEET INDEX

SHT NO. PLAN NO. DESCRIPTION

INDEX

11 10.10 COVER SHEET
12 10.11 VOLUME 4 SHEET INDEX

ARCHITECTURAL - CONT

1027 A06.80 TOLL PLAZA - BLDG SECTIONS
1028 A06.81 TOLL PLAZA - BLDG SECTIONS
1029 A06.82 TOLL PLAZA - BLDG SECTIONS
1030 A06.85 TOLL PLAZA - EXTERIOR DETAILS
1031 A06.86 TOLL PLAZA - EXTERIOR DETAILS
1032 A06.87 TOLL PLAZA - WINDOW DETAILS
1033 A06.88 TOLL PLAZA - WINDOW DETAILS
1034 A06.89 TOLL PLAZA - ROOF DETAILS
1035 A06.90 TOLL PLAZA - ROOF DETAILS
1036 A07.01 TERMINAL - INTERIOR ELEVATIONS
1037 A07.02 TERMINAL - INTERIOR ELEVATIONS
1038 A07.03 TERMINAL - INTERIOR ELEVATIONS
1039 A07.04 TERMINAL - INTERIOR ELEVATIONS
1040 A07.05 TERMINAL - INTERIOR ELEVATIONS
1041 A07.06 TERMINAL - INTERIOR ELEVATIONS
1042 A07.07 TERMINAL - INTERIOR ELEVATIONS
1043 A07.08 TERMINAL - INTERIOR ELEVATIONS
1044 A07.09 TERMINAL - INTERIOR ELEVATIONS
1045 A07.10 TERMINAL - INTERIOR ELEVATIONS
1046 A07.11 TERMINAL - INTERIOR PERSPECTIVE
1047 A07.12 TERMINAL - INTERIOR PERSPECTIVE
1048 A07.20 TERMINAL - INTERIOR DETAILS
1049 A07.21 TERMINAL - INTERIOR DETAILS
1050 A07.22 TERMINAL - INTERIOR DETAILS
1051 A07.23 TERMINAL - INTERIOR DETAILS
1052 A07.24 TERMINAL - INTERIOR DETAILS
1053 A07.25 TERMINAL - INTERIOR DETAILS
1054 A07.26 TERMINAL - INTERIOR DETAILS
1055 A07.27 TERMINAL - INTERIOR DETAILS
1056 A07.28 TERMINAL - INTERIOR DETAILS
1057 A07.29 TERMINAL - INTERIOR DETAILS
1058 A07.30 TERMINAL - INTERIOR DETAILS
1059 A07.40 PARTITION TYPES
1060 A07.41 PARTITION TYPES
1061 A08.00 LEVEL 1 - DOOR SCHEDULE
1062 A08.01 LEVEL 2 - DOOR SCHEDULE
1063 A08.02 DOOR AND FRAME TYPES
1064 A08.03 DOOR AND FRAME DETAILS
1065 A08.10 DOOR DETAILS
1066 A08.11 DOOR DETAILS
1067 A08.12 DOOR DETAILS
1068 A08.13 DOOR DETAILS
1069 A08.14 DOOR DETAILS
1070 A08.15 DOOR DETAILS
1071 A08.16 DOOR DETAILS
1072 A08.17 DOOR DETAILS
1073 A08.20 LOUVER DETAILS
1074 A08.21 LOUVER DETAILS
1075 A08.22 LOUVER DETAILS
1076 A08.30 TERMINAL - FINISH SCHEDULE
1077 A08.31 TERMINAL & TOLL PLAZA - FINISH SCHED
1078 A08.35 NOT USED
1079 A08.40 TOLL - FLOOR DETAILS
1080 A08.50 TOLL PLAZA - DOOR SCHEDULE
1081 A08.60 TOLL - EXTERIOR DETAILS - DOOR

SHT NO. PLAN NO. DESCRIPTION

STRUCTURAL

1082 SB00.01 BUILDING STRUCTURAL NOTES
1083 SB00.02 BUILDING STRUCTURAL NOTES
1084 SB00.03 BUILDING STRUCTURAL NOTES, ABBREVIATIONS, AND DRAWING LIST

1085 SB00.04 BUILDING STRUCTURAL SYMBOLS
1086 SB00.05 STATEMENT OF STRUCTURAL SPECIAL INSPECTIONS
1087 SB00.06 STATEMENT OF STRUCTURAL SPECIAL INSPECTIONS
1088 SB00.07 STATEMENT OF STRUCTURAL SPECIAL INSPECTIONS
1089 SB00.08 STATEMENT OF STRUCTURAL SPECIAL INSPECTIONS
1090 SB00.09 STATEMENT OF STRUCTURAL SPECIAL INSPECTIONS
1091 SB00.10 LOAD MAPS (TERMINAL BUILDING)
1092 SB00.11 LOAD MAPS (MAINTENANCE BUILDING)
1093 SB00.51 BUILDING STRUCTURAL NOTES - TOLL PLAZA
1094 SB00.52 BUILDING STRUCTURAL NOTES - TOLL PLAZA
1095 SB00.53 BUILDING STRUCTURAL NOTES, ABBREVS, AND DWG LIST - TOLL PLAZA

1096 SB00.54 BUILDING STRUCTURAL SYMBOLS - TOLL PLAZA
1097 SB00.55 STATEMENT OF STRUCTURAL SPECIAL INSPECTIONS - TOLL PLAZA

1098 SB00.56 STATEMENT OF STRUCTURAL SPECIAL INSPECTIONS - TOLL PLAZA

1099 SB00.57 STATEMENT OF STRUCTURAL SPECIAL INSPECTIONS - TOLL PLAZA

1100 SB00.58 STATEMENT OF STRUCTURAL SPECIAL INSPECTIONS - TOLL PLAZA

1101 SB00.59 LOAD MAPS (TOLL PLAZA)
1102 SB02.00 TERMINAL - LEVEL 1 - OVERALL PLAN
1103 SB02.01 TERMINAL - LEVEL 1 - SECTOR A PLAN
1104 SB02.02 TERMINAL - LEVEL 1 - SECTOR B PLAN
1105 SB02.03 TERMINAL - LEVEL 1 - SECTOR C PLAN
1106 SB02.04 TERMINAL - LEVEL 1 - SECTOR D & E PLANS
1107 SB02.05 TERMINAL - LEVEL 2 - OVERALL PLAN
1108 SB02.06 TERMINAL - LEVEL 2 - SECTOR A PLAN
1109 SB02.07 TERMINAL - LEVEL 2 - SECTOR B PLAN
1110 SB02.08 TERMINAL - LEVEL 2 - SECTOR C PLAN
1111 SB02.09 TERMINAL - LEVEL 2 - SECTOR D & E PLANS
1112 SB02.10 TERMINAL - ROOF FRAMING - OVERALL PLAN
1113 SB02.11 TERMINAL - ROOF FRAMING - SECTOR A PLAN
1114 SB02.12 TERMINAL - ROOF FRAMING - SECTOR B PLAN
1115 SB02.13 TERMINAL - ROOF FRAMING - SECTOR C PLAN
1116 SB02.14 TERMINAL - ROOF DIAPHRAGM - OVERALL PLAN
1117 SB02.15 TERMINAL - ROOF DIAPHRAGM - SECTOR A PLAN
1118 SB02.16 TERMINAL - ROOF DIAPHRAGM - SECTOR B PLAN
1119 SB02.17 TERMINAL - ROOF DIAPHRAGM - SECTOR C PLAN
1120 SB02.50 TOLL PLAZA - OVERALL PLANS
1121 SB02.51 TOLL PLAZA - LEVEL 1 - SECTOR F PLAN
1122 SB02.52 TOLL PLAZA - LEVEL 1 - SECTOR G PLAN
1123 SB02.53 TOLL PLAZA - INTERMEDIATE ROOF - SECTOR F PLAN
1124 SB02.54 TOLL PLAZA - INTERMEDIATE ROOF - SECTOR G PLAN
1125 SB02.55 TOLL PLAZA - ROOF - SECTOR F PLAN
1126 SB02.56 TOLL PLAZA - ROOF - SECTOR G PLAN
1127 SB03.00 PARTIAL PLANS - MAINTENANCE YARD
1128 SB03.01 PARTIAL PLANS - STAIRS
1129 SB03.02 PARTIAL PLANS - STAIRS
1130 SB03.03 PARTIAL PLANS - STUD WALLS
1131 SB03.04 PARTIAL PLANS - BATHROOM FRAMING
1132 SB04.00 SHEAR WALL ELEVATIONS
1133 SB04.01 SHEAR WALL ELEVATIONS
1134 SB04.02 SHEAR WALL ELEVATIONS
1135 SB04.05 CONC SHEAR WALL SECTIONS

SHT NO. PLAN NO. DESCRIPTION

STRUCTURAL - CONT

1136 SB04.06 CONC SHEAR WALL SECTIONS
1137 SB04.07 CONC SHEAR WALL DETAILS
1138 SB04.08 CONC WALL ELEVATIONS
1139 SB04.09 CONC WALL ELEVATIONS
1140 SB04.10 WALL ELEVATIONS MAINTENANCE BLDG
1141 SB04.11 GATE ELEVATIONS MAINTENANCE BLDG
1142 SB04.50 SHEAR WALL ELEVATIONS - TOLL PLAZA
1143 SB04.51 WALL ELEVATIONS - TOLL PLAZA
1144 SB05.00 TYPICAL CONCRETE DETAILS
1145 SB05.01 TYPICAL CONCRETE DETAILS
1146 SB05.02 CONCRETE DETAILS
1147 SB05.03 CONCRETE DETAILS
1148 SB05.04 CONCRETE DETAILS
1149 SB05.05 CONCRETE DETAILS
1150 SB05.06 CONCRETE DETAILS
1151 SB05.07 CONCRETE DETAILS
1152 SB05.50 CONCRETE DETAILS - TOLL PLAZA
1153 SB05.51 CONCRETE DETAILS - TOLL PLAZA
1154 SB05.52 CONCRETE DETAILS - TOLL PLAZA
1155 SB05.53 CONCRETE DETAILS - TOLL PLAZA
1156 SB05.54 CONCRETE DETAILS - TOLL PLAZA
1157 SB06.00 STEEL COLUMN SCHEDULE/DETAIL
1158 SB06.01 STEEL COLUMN DETAILS
1159 SB06.02 STEEL COLUMN BASE PLATE DETAILS
1160 SB06.03 STEEL COLUMN BASE PLATE DETAILS
1161 SB06.04 TYPICAL STEEL DETAILS
1162 SB06.05 TYPICAL STEEL DETAILS
1163 SB06.06 TYPICAL STEEL DETAILS
1164 SB06.07 TYPICAL STEEL DETAILS
1165 SB06.08 TYPICAL STEEL DETAILS
1166 SB06.09 TYPICAL STEEL DETAILS
1167 SB06.10 STEEL DETAILS - MAINTENANCE BLDG
1168 SB06.11 STEEL DETAILS - MAINTENANCE BLDG
1169 SB06.12 STEEL DETAILS - MAINTENANCE BLDG
1170 SB06.13 STEEL DETAILS - MAINTENANCE BLDG
1171 SB06.14 VMS SUPPORT FRAME - MAINTENANCE BUILDING
1172 SB06.16 STEEL DETAILS - TERMINAL BLDG
1173 SB06.17 STEEL DETAILS - TERMINAL BLDG
1174 SB06.18 STEEL DETAILS - TERMINAL BLDG
1175 SB06.19 PARTIAL HEIGHT WALL DETAILS - TERMINAL BLDG
1176 SB06.30 STEEL DETAILS - TERMINAL BLDG
1177 SB06.31 STEEL DETAILS - TERMINAL BLDG
1178 SB06.32 STEEL DETAILS - TERMINAL BLDG
1179 SB06.33 STEEL DETAILS - TERMINAL BLDG
1180 SB06.40 STEEL DETAILS - CLADDING SUPPORT
1181 SB06.41 STEEL DETAILS - CLADDING SUPPORT
1182 SB06.42 STEEL DETAILS - CLADDING SUPPORT
1183 SB06.43 STEEL DETAILS - CLADDING SUPPORT
1184 SB06.44 STEEL DETAILS - CLADDING SUPPORT
1185 SB06.45 STEEL DETAILS - CLADDING SUPPORT
1186 SB06.50 STEEL DETAILS - TOLL PLAZA
1187 SB06.51 STEEL COLUMN BASE PLATE DETAILS - TOLL PLAZA
1188 SB07.00 TYPICAL WOOD DETAILS
1189 SB07.01 WOOD DETAILS
1190 SB07.02 WOOD DETAILS
1191 SB07.03 TYPICAL WOOD DETAILS
1192 SB07.50 WOOD DETAILS - TOLL PLAZA
1193 SB07.51 WOOD DETAILS - TOLL PLAZA
1194 SB07.52 WOOD DETAILS - TOLL PLAZA
1195 SB08.00 TYPICAL CFS DETAILS



| | | | | | | | | | | |
|---|------------------|----------|------|----|----------------------|--|---------|---|--|--------|
| FILE NAME: PW:\WSF\Mukilteo\14W121_FerryTermConst\CADD\KPPF\18w121io00_10.dlv | | | | | | | |  | SR 525 MUKILTEO FERRY TERMINAL (PHASE 2) FERRY TERMINAL CONSTRUCTION | 10.10 |
| PRINTED: 12:59:51 PM 9/18/2018 | LAST PRINTED BY: | | | | FED.AID PROJ.NO. | | | | | |
| SUBMITTAL DATE: 9/21/18 | R. JACKSON | | | | WA-2017-007-00 | | / /2017 | Washington State Department of Transportation WASHINGTON STATE FERRIES | VOLUME 4 SHEET INDEX | SHEET |
| DESIGNED BY: A. GASTINEAU | 9/21/18 | | | | REGION NO. STATE | | | | | 11 |
| ENTERED BY: R. JACKSON | 9/21/18 | | | | 10 WASH | | | | | OF |
| CHECKED BY: D. ALIRE | 9/21/18 | | | | JOB NUMBER 18W121 | | | | | 1521 |
| MAR PROJ ENGR: C. TORRES | | | | | CONTRACT NO. 00***** | | | | | SHEETS |
| DIR TERM ENGR: N. MCINTOSH | | | | | | | | | | |
| ASST SECRETARY: A. SCARTON | | REVISION | DATE | BY | | | | | | |

VOLUME 4 SHEET INDEX - CONT

| SHT NO. | PLAN NO. | DESCRIPTION |
|-------------------|----------|--------------------------|
| STRUCTURAL - CONT | | |
| 1196 | SB08.01 | CFS DETAILS |
| 1197 | SB08.50 | CFS DETAILS - TOLL PLAZA |
| 1198 | SB09.00 | TYPICAL CMU DETAILS |
| 1199 | SB09.01 | TYPICAL CMU DETAILS |
| 1200 | SB09.02 | TYPICAL CMU DETAILS |



| | | | | | | | | |
|---|-----------------------------|----------|------|----|--|---|--|--------|
| FILE NAME: PW:\WSF\Mukilteo\14W121_FerryTermConst\CADD\KPFF\18w121io00_11.dlv | | | | | |  Washington State Department of Transportation WASHINGTON STATE FERRIES | SR 525 MUKILTEO FERRY TERMINAL (PHASE 2) FERRY TERMINAL CONSTRUCTION | 10.11 |
| PRINTED: 8:58:33 AM 9/13/2018 | LAST PRINTED BY: R. JACKSON | | | | | | | SHEET |
| SUBMITTAL DATE: 9/21/18 | DESIGNED BY: A. GASTINEAU | 9/21/18 | | | | | | 12 |
| ENTERED BY: R. JACKSON | CHECKED BY: D. ALIRE | 9/21/18 | | | | | VOLUME 4 SHEET INDEX | OF |
| MAR PROJ ENGR: C. TORRES | DIR TERM ENGR: N. MCINTOSH | | | | | | | 1521 |
| ASST SECRETARY: A. SCARTON | | REVISION | DATE | BY | | | | SHEETS |
| | | | | | | | | |

VOLUME 5 SHEET INDEX

SHT NO. PLAN NO. DESCRIPTION

INDEX

13 10.12 COVER SHEET
14 10.13 VOLUME 5 SHEET INDEX

ELECTRICAL

1201 EG01.00 ELECTRICAL SYMBOLS I
1202 EG01.01 ELECTRICAL SYMBOLS II
1203 EG01.02 ELECTRICAL ABBREVIATIONS AND NOTES
1204 EB00.02 BUILDING ELECTRICAL SYMBOLS, ABBREVIATIONS, AND NOTES
1205 EB00.11 BUILDING ONE LINE DIAGRAM 1
1206 EB00.12 BUILDING ONE LINE DIAGRAM 2
1207 EB00.13 BUILDING ONE LINE DIAGRAM 3
1208 EB02.00 TERMINAL - LEVEL 1 - OVERALL PLAN
1209 EB02.01 TERMINAL - LEVEL 1 - SECTOR A POWER PLAN
1210 EB02.02 TERMINAL - LEVEL 1 - SECTOR B POWER PLAN
1211 EB02.03 TERMINAL - LEVEL 1 - SECTOR C POWER PLAN
1212 EB02.04 TERMINAL - LEVEL 1 - SECTOR D & E POWER PLANS
1213 EB02.05 TERMINAL - LEVEL 2 - OVERALL PLAN
1214 EB02.06 TERMINAL - LEVEL 2 - SECTOR A POWER PLAN
1215 EB02.07 TERMINAL - LEVEL 2 - SECTOR B POWER PLAN
1216 EB02.08 TERMINAL - LEVEL 2 - SECTOR C POWER PLAN
1217 EB02.09 TERMINAL ROOF - OVERALL PLAN
1218 EB02.10 TERMINAL - ROOF SECTOR A POWER PLAN
1219 EB02.11 TERMINAL - ROOF SECTOR B POWER PLAN
1220 EB02.12 TERMINAL - ROOF SECTOR C POWER PLAN
1221 EB02.13 TERMINAL GROUNDING PLAN
1222 EB02.14 TERMINAL LIGHTNING PROTECTION PLAN
1223 EB02.15 TERMINAL - ENLARGED PLAN ELECTRICAL ROOMS
1224 EB02.16 TERMINAL MB ELEC RM VIEWS
1225 EB02.17 TERMINAL TB ELEC RM VIEWS
1226 EB02.50 TOLL PLAZA LEVEL 1 OVERALL PLAN
1227 EB02.51 TOLL PLAZA - LEVEL 1 SECTOR F POWER PLAN
1228 EB02.52 TOLL PLAZA - LEVEL 1 SECTOR G POWER PLAN
1229 EB02.53 TOLL PLAZA GROUNDING PLAN
1230 EB03.00 BUILDING ELECTRICAL DETAILS 1
1231 EB03.01 BUILDING ELECTRICAL DETAILS 2
1232 EB03.02 BUILDING ELECTRICAL DETAILS 3
1233 EB03.03 BUILDING ELECTRICAL DETAILS 4
1234 EB03.04 BUILDING ELECTRICAL DETAILS 5
1235 EB04.00 BUILDING ELECTRICAL PANEL SCHEDULES 1
1236 EB04.01 BUILDING ELECTRICAL PANEL SCHEDULES 2
1237 EB04.02 BUILDING ELECTRICAL PANEL SCHEDULES 3
1238 EB04.03 BUILDING ELECTRICAL PANEL SCHEDULES 4
1239 EB04.04 BUILDING ELECTRICAL PANEL SCHEDULES 5
1240 EB04.05 BUILDING ELECTRICAL PANEL SCHEDULES 6
1241 EB04.06 BUILDING ELECTRICAL PANEL SCHEDULES 7
1242 EB04.07 BUILDING ELECTRICAL PANEL SCHEDULES 8
1243 EB04.08 BUILDING ELECTRICAL PANEL SCHEDULES 9
1244 EB04.09 BUILDING ELECTRICAL PANEL SCHEDULES 10
1245 EB04.10 BUILDING ELECTRICAL PANEL SCHEDULES 11
1246 EB04.11 BUILDING ELECTRICAL PANEL SCHEDULES 12
1247 EB04.12 BUILDING ELECTRICAL PANEL SCHEDULES 13
1248 EB04.13 BUILDING ELECTRICAL PANEL SCHEDULES 14
1249 EB04.14 BUILDING ELECTRICAL PANEL SCHEDULES 15
1250 EB04.15 BUILDING ELECTRICAL PANEL SCHEDULES 16
1251 EB05.00 PHOTOVOLTAIC SYSTEM SCHEMATIC 1 - AC
1252 EB05.01 PHOTOVOLTAIC SYSTEM SCHEMATIC 2 - DC
1252A EB05.01A PHOTOVOLTAIC SYSTEM SCHEMATIC 2 - DC
1253 EB05.02 PHOTOVOLTAIC SYSTEM SCHEMATIC 3 - GROUNDING
1254 EB06.00 BUILDING CONDUIT AND CABLE SCHEDULE 1

SHT NO. PLAN NO. DESCRIPTION

ELECTRICAL - CONT

1255 EB06.01 BUILDING CONDUIT AND CABLE SCHEDULE 2
1255A EB06.02 BUILDING CONDUIT AND CABLE SCHEDULE 3

LIGHTING

1256 EB07.00 BUILDING LUMINAIRE SCHEDULE
1257 EB07.01 LIGHTING CONTROL MATRIX
1258 EB07.02 LIGHTING CONTROL DIAGRAMS 1
1259 EB07.03 LIGHTING CONTROL DIAGRAMS 2
1260 EB07.04 LIGHTING CONTROL DIAGRAMS 3
1261 EB07.05 LIGHTING CONTROL DIAGRAMS 4
1262 EB07.06 LIGHTING CONTROL DIAGRAMS 5
1263 EB08.01 TERMINAL - LEVEL 1 SECTOR A LIGHTING PLAN
1264 EB08.02 TERMINAL - LEVEL 1 SECTOR B LIGHTING PLAN
1265 EB08.03 TERMINAL - LEVEL 1 SECTOR C LIGHTING PLAN
1266 EB08.04 TERMINAL - LEVEL 1 SECTOR D & E LIGHTING PLANS
1267 EB08.05 TERMINAL - LEVEL 2 SECTOR A LIGHTING PLAN
1268 EB08.06 TERMINAL - LEVEL 2 SECTOR B LIGHTING PLAN
1269 EB08.07 TERMINAL - LEVEL 2 SECTOR C LIGHTING PLAN
1270 EB08.51 TOLL PLAZA - LEVEL 1 SECTOR F LIGHTING PLAN
1271 EB08.52 TOLL PLAZA - LEVEL 1 SECTOR G LIGHTING PLAN

FIRE DETECTION

1272 EB10.00 FIRE DETECTION SYMBOLS, ABBREVIATIONS AND NOTES
1273 EB10.01 TERMINAL - LEVEL 1 - SECTOR A FIRE DETECTION PLAN
1274 EB10.02 TERMINAL - LEVEL 1 - SECTOR B FIRE DETECTION PLAN
1275 EB10.03 TERMINAL - LEVEL 1 - SECTOR C FIRE DETECTION PLAN
1276 EB10.04 TERMINAL - LEVEL 1 - SECTOR D & E FIRE DETECTION PLAN
1277 EB10.06 TERMINAL - LEVEL 2 - SECTOR A FIRE DETECTION PLAN
1278 EB10.07 TERMINAL - LEVEL 2 - SECTOR B FIRE DETECTION PLAN
1279 EB10.08 TERMINAL - LEVEL 2 - SECTOR C FIRE DETECTION PLAN
1280 EB10.52 TOLL PLAZA - LEVEL 1 - SECTOR G FIRE DETECTION PLAN

COMMUNICATIONS

1281 EB11.00 NETWORK SYSTEM BLOCK DIAGRAM
1282 EB11.01 OUTSIDE PLANT FIBER OPTIC SYSTEM BLOCK DIAGRAM
1283 EB11.02 TRAFFIC CCTV SYSTEM DIAGRAM
1284 EB11.03 ELECTRONIC FARE SYSTEM BLOCK DIAGRAM
1285 EB11.04 MESSAGE SIGNS SYSTEM BLOCK DIAGRAM
1286 EB11.05 PUBLIC ADDRESS SYSTEM BLOCK DIAGRAM
1287 EB11.06 PHONE SYSTEM BLOCK DIAGRAM
1288 EB11.07 WEATHER STATION BLOCK DIAGRAM
1289 EB11.09 UNINTERRUPTIBLE POWER SUPPLY SYSTEM BLOCK DIAGRAM
1290 EB11.10 COMMUNICATIONS CABINET DETAILS
1291 EB11.11 HOLDING LANE NETWORK CABINET DETAILS
1292 EB11.12 MDF/IDF RACK ELEVATIONS
1293 EB12.00 COMMUNICATIONS SYMBOLS, ABBREVIATIONS AND NOTES
1294 EB12.01 TERMINAL - LEVEL 1 - SECTOR A COMMUNICATIONS PLAN
1295 EB12.02 TERMINAL - LEVEL 1 - SECTOR B COMMUNICATIONS PLAN
1296 EB12.03 TERMINAL - LEVEL 1 - SECTOR C COMMUNICATIONS PLAN
1297 EB12.04 TERMINAL - LEVEL 1 - SECTOR D & E COMMUNICATIONS PLAN
1298 EB12.06 TERMINAL - LEVEL 2 - SECTOR A COMMUNICATIONS PLAN
1299 EB12.07 TERMINAL - LEVEL 2 - SECTOR B COMMUNICATIONS PLAN
1300 EB12.08 TERMINAL - LEVEL 2 - SECTOR C COMMUNICATIONS PLAN
1301 EB12.09 TERMINAL - MAIN DISTRIBUTION FRAME SYSTEMS PLAN
1302 EB12.10 TERMINAL / TOLL PLAZA IDF PLAN
1303 EB12.12 COMMUNICATIONS PLAN TERMINAL ROOF SECTOR C
1304 EB12.52 TOLL PLAZA - LEVEL 1 - SECTOR G PLAN
1305 EB16.00 BUILDING COMMUNICATIONS CONDUIT AND CABLE SCHEDULE
1306 EB16.01 COMMUNICATIONS SCHEDULE

SHT NO. PLAN NO. DESCRIPTION

MECHANICAL

1307 MB00.00 HVAC, LEGEND, ABBREVIATIONS & GENERAL NOTES
1308 MB00.01 HVAC GENERAL NOTES FOR IBC 2015 TOLL PLAZA
1309 MB02.00 TERMINAL - LEVEL 1 OVERALL HVAC PLAN
1310 MB02.01 TERMINAL - LEVEL 1 HVAC PLAN - SECTOR A
1311 MB02.02 TERMINAL - LEVEL 1 HVAC PLAN - SECTOR B
1312 MB02.03 TERMINAL - LEVEL 1 HVAC PLAN - SECTOR C
1313 MB02.04 TERMINAL - LEVEL 1 HVAC PLANS - SECTOR D & E
1314 MB02.05 TERMINAL - LEVEL 2 OVERALL HVAC PLAN
1315 MB02.06 TERMINAL - LEVEL 2 HVAC PLAN - SECTOR A
1316 MB02.07 TERMINAL - LEVEL 2 HVAC PLAN - SECTOR B
1317 MB02.08 TERMINAL - LEVEL 2 HVAC PLAN - SECTOR C
1318 MB02.50 TOLL PLAZA - LEVEL 1 OVERALL HVAC PLAN
1319 MB02.51 TOLL PLAZA - LEVEL 1 HVAC PLAN - SECTOR F
1320 MB02.52 TOLL PLAZA - LEVEL 1 HVAC PLAN - SECTOR G
1321 MB03.00 SITE HVAC UTILITIES MECHANICAL PLAN
1322 MB04.00 HVAC DIAGRAMS
1323 MB04.00A HVAC DIAGRAMS
1324 MB04.01 TERMINAL DDC POINTS LIST
1325 MB04.02 TERMINAL DDC POINTS LIST
1326 MB04.03 TERMINAL DDC POINTS LIST
1327 MB04.04 TERMINAL DDC SEQUENCE OF OPERATION
1328 MB04.05 TERMINAL DDC SEQUENCE OF OPERATION
1329 MB05.00 TERMINAL ENLARGED HVAC PLANS
1330 MB05.01 TERMINAL ENLARGED HVAC PLANS
1331 MB05.02 TERMINAL HVAC SECTIONS
1332 MB05.03 TERMINAL HVAC DETAILS
1333 MB05.04 TERMINAL HVAC DETAILS
1334 MB05.05 TERMINAL HVAC DETAILS
1335 MB06.01 TERMINAL HVAC SCHEDULES
1336 MB06.02 TERMINAL HVAC SCHEDULES
1337 MB06.03 TERMINAL HVAC SCHEDULES
1338 MB06.04 TERMINAL HVAC SCHEDULES
1339 MB06.05 TERMINALS PLAZA HVAC SCHEDULES
1340 MB06.06 TOLL PLAZA HVAC SCHEDULES

PLUMBING

1341 P00.00 PLUMBING INDEX, LEGEND, ABBREVIATIONS AND GENERAL NOTES
1342 P02.00 TERMINAL - LEVEL 1 OVERALL PLUMBING PLAN
1343 P02.01 TERMINAL - LEVEL 1 PLUMBING PLAN - SECTOR A
1344 P02.02 TERMINAL - LEVEL 1 PLUMBING PLAN - SECTOR B
1345 P02.03 TERMINAL - LEVEL 1 PLUMBING PLAN - SECTOR C
1346 P02.04 TERMINAL - LEVEL 1 PLUMBING PLANS - SECTOR D & E
1347 P02.05 TERMINAL - LEVEL 2 OVERALL PLUMBING PLAN
1348 P02.06 TERMINAL - LEVEL 2 PLUMBING PLAN - SECTOR A
1349 P02.07 TERMINAL - LEVEL 2 PLUMBING PLAN - SECTOR B
1350 P02.08 TERMINAL - LEVEL 2 PLUMBING PLAN - SECTOR C
1351 P02.50 TOLL PLAZA - LEVEL 1 OVERALL PLUMBING PLAN
1352 P02.51 TOLL PLAZA - LEVEL 1 PLUMBING PLAN - SECTOR F
1353 P02.52 TOLL PLAZA - LEVEL 1 PLUMBING PLAN - SECTOR G
1354 P05.00 TERMINAL ENLARGED PLUMBING PLAN
1355 P05.01 TERMINAL ENLARGED PLUMBING PLAN
1356 P05.02 TERMINAL ENLARGED PLUMBING PLAN
1357 P05.03 TOLL PLAZA ENLARGED PLUMBING PLAN
1358 P05.04 TERMINAL PLUMBING SECTIONS
1359 P05.05 TERMINAL PLUMBING SECTIONS
1360 P05.06 TERMINAL PLUMBING SECTIONS
1361 P05.07 TERMINAL PLUMBING DETAILS
1362 P06.00 TERMINAL PLUMBING SCHEDULES
1363 P06.01 TERMINAL PLUMBING SCHEDULES



| | | | | | | | | | | | |
|---|-----------------------------|----------|------|----|----------------------|--|--|--|---|--|--------|
| FILE NAME: PW:\WSF\Mukilteo\14W121_FerryTermConst\CADD\KPFF\18w121io00_12.dlv | | | | | | | | | <div>SR 525</div> <div>MUKILTEO FERRY TERMINAL (PHASE 2)</div> <div>FERRY TERMINAL CONSTRUCTION</div> | | 10.12 |
| PRINTED: 9:07:40 AM 9/13/2018 | LAST PRINTED BY: R. JACKSON | | | | FED.AID PROJ.NO. | | | | | | SHEET |
| SUBMITTAL DATE: 9/21/18 | | | | | WA-2017-007-00 | | | | | | 13 |
| DESIGNED BY: A. GASTINEAU | 9/21/18 | | | | REGION NO. STATE | | | | | | OF |
| ENTERED BY: R. JACKSON | 9/21/18 | | | | 10 WASH | | | | | | 1521 |
| CHECKED BY: D. ALIRE | 9/21/18 | | | | JOB NUMBER 18W121 | | | | | | SHEETS |
| MAR PROJ ENGR: C. TORRES | | | | | CONTRACT NO. 00***** | | | | VOLUME 5 SHEET INDEX | | |
| DIR TERM ENGR: N. MCINTOSH | | | | | | | | | | | |
| ASST SECRETARY: A. SCARTON | | REVISION | DATE | BY | | | | | | | |

SHT NO. PLAN NO. DESCRIPTION

PLUMBING - CONT

| | | |
|------|--------|-------------------|
| 1364 | P06.02 | PLUMBING DIAGRAMS |
| 1365 | P06.03 | PLUMBING DIAGRAMS |
| 1366 | P06.04 | PLUMBING DIAGRAMS |

FIRE PROTECTION

| | | |
|------|---------|--|
| 1367 | FP00.00 | FIRE PROTECTION INDEX, LEGEND, ABBREVIATIONS, AND GENERAL NOTES |
| 1368 | FP02.00 | TERMINAL - LEVEL 1 OVERALL FIRE PROT. PLAN |
| 1369 | FP02.01 | TERMINAL - LEVEL 1 FIRE PROT. PLAN - SECTOR A |
| 1370 | FP02.02 | TERMINAL - LEVEL 1 FIRE PROT. PLAN - SECTOR B |
| 1371 | FP02.03 | TERMINAL - LEVEL 1 FIRE PROT. PLAN - SECTOR C |
| 1372 | FP02.04 | TERMINAL - LEVEL 1 FIRE PROT. PLAN - SECTOR D & E |
| 1373 | FP02.05 | TERMINAL - LEVEL 2 OVERALL FIRE PROT. PLAN |
| 1374 | FP02.06 | TERMINAL - LEVEL 2 FIRE PROT. PLAN - SECTOR A |
| 1375 | FP02.07 | TERMINAL - LEVEL 2 FIRE PROT. PLAN - SECTOR B |
| 1376 | FP02.08 | TERMINAL - LEVEL 2 FIRE PROT. PLAN - SECTOR C |



| | | | | | | | | |
|---|-----------------------------|--|----------|------|--------------------------|---|--|-------------------------|
| FILE NAME: PW:\WSF\Mukilteo\14W121_FerryTermConst\CADD\KPFF\18w121io00_13.dlv | | | | | |  Washington State Department of Transportation WASHINGTON STATE FERRIES | SR 525 MUKILTEO FERRY TERMINAL (PHASE 2) FERRY TERMINAL CONSTRUCTION | 10.13 |
| PRINTED: 9:12:30 AM 9/13/2018 | LAST PRINTED BY: R. JACKSON | | | | | | | |
| SUBMITTAL DATE: 9/21/18 | | | | | | | | |
| DESIGNED BY: A. GASTINEAU | 9/21/18 | | | | WA-2017-007-00 | | VOLUME 5 SHEET INDEX | SHEET 14 OF 1521 SHEETS |
| ENTERED BY: R. JACKSON | 9/21/18 | | | | REGION NO. STATE 10 WASH | | | |
| CHECKED BY: D. ALIRE | 9/21/18 | | | | JOB NUMBER 18W121 | | | |
| MAR PROJ ENGR: C. TORRES | | | | | CONTRACT NO. 00**** | | | |
| DIR TERM ENGR: N. MCINTOSH | | | | | | | | |
| ASST SECRETARY: A. SCARTON | | | REVISION | DATE | BY | | | |

VOLUME 6 SHEET INDEX

SHT NO. PLAN NO. DESCRIPTION

INDEX

15 10.14 COVER SHEET
VOLUME 6 SHEET INDEX

ARCHITECTURAL

1377 AX00.01 CODE INFORMATION, GENERAL NOTES, INDEX, LEGENDS, AND ABBREVIATIONS
1378 AX01.01 FLOOR PLAN, ELEVATIONS
1379 AX03.01 BUILDING SECTIONS WINDOW AND DOOR SCHEDULES
1380 AX05.01 EXTERIOR DETAILS
1381 AX05.02 EXTERIOR DETAILS
1382 AX05.03 DOOR DETAILS
1383 AX05.04 WINDOW DETAILS
1384 AX06.01 CASEWORK #1 DRAWINGS
1385 AX06.02 CASEWORK #1 SECTIONS
1386 AX06.03 CASEWORK #2 DRAWINGS
1387 AX06.04 DETAILS

1388 SX00.10 ABBREVIATIONS AND SYMBOLS
1389 SX00.11 GENERAL STRUCTURAL NOTES
1390 SX01.10 FOUNDATION AND FLOOR PLAN
1391 SX01.11 TOLL BOOTH PLANS
1392 SX01.12 TOLL BOOTH ELEVATIONS I
1393 SX01.13 TOLL BOOTH ELEVATIONS II
1394 SX01.14 TOLL BOOTH SECTIONS AND DETAILS
1395 SX01.15 TYPICAL DETAILS

ELECTRICAL

1396 EX01.00 ELECTRICAL SYMBOLS
1397 EX01.01 ELECTRICAL ABBREVIATIONS AND NOTES
1398 EX02.00 TOLLBOOTH ELECTRICAL PLAN
1399 EX02.01 TOLLBOOTH COMMUNICATIONS PLAN
1400 EX02.02 TOLLBOOTH ATTIC ELECTRICAL PLAN
1401 EX02.03 TOLLBOOTH ELEVATIONS
1402 EX03.00 LOOP DETECTOR INSTALLATION
1403 EX04.00 TOOL BOOTH PANELBOARD SCHEDULES
1404 EX04.01 TOOL BOOTH PANELBOARD SCHEDULES

MECHANICAL

1405 MX01.20 MECHANICAL PLANS AND SECTIONS



| | | | | | | | | | | | | | | | |
|---|------------------|--|----------|------|----|---------------------|--|--|--|--|--------|---|--|--|-------|
| FILE NAME: PW:\WSF\Mukilteo\14W121_FerryTermConst\CADD\KPFF\18w121io00_14.dlv | | | | | | | | | | | |  Washington State Department of Transportation WASHINGTON STATE FERRIES | SR 525 MUKILTEO FERRY TERMINAL (PHASE 2) FERRY TERMINAL CONSTRUCTION | | 10.14 |
| PRINTED: 11:26:11 AM 9/13/2018 | LAST PRINTED BY: | | | | | FED.AID PROJ.NO. | | | | | SHEET | | | | |
| SUBMITTAL DATE: 9/21/18 | R. JACKSON | | | | | | | | | | 15 | | | | |
| DESIGNED BY: A. GASTINEAU | 9/21/18 | | | | | WA-2017-007-00 | | | | | OF | | | | |
| ENTERED BY: R. JACKSON | 9/21/18 | | | | | REGION NO. STATE | | | | | 1521 | | | | |
| CHECKED BY: D. ALIRE | 9/21/18 | | | | | 10 WASH | | | | | SHEETS | | | | |
| MAR PROJ ENGR: C. TORRES | | | | | | JOB NUMBER 18W121 | | | | | | | | | |
| DIR TERM ENGR: N. MCINTOSH | | | | | | CONTRACT NO. 00**** | | | | | | | | | |
| ASST SECRETARY: A. SCARTON | | | | | | | | | | | | | | | |
| | | | REVISION | DATE | BY | | | | | | | | | | |

VOLUME 7 SHEET INDEX

SHT NO. PLAN NO. DESCRIPTION

INDEX

16 10.15 COVER SHEET
VOLUME 7 SHEET INDEX

SIGNAGE

| | | |
|------|--------|-----------------------------------|
| 1406 | AS1.00 | GRAPHIC STANDARDS, COLORS |
| 1407 | AS2.00 | TERMINAL - LEVEL 1 - OVERALL PLAN |
| 1408 | AS2.05 | TERMINAL - LEVEL 2 - OVERALL PLAN |
| 1409 | AS2.50 | TOLL PLAZA - OVERALL PLANS |
| 1410 | AS2.60 | SIGNING PLAN |
| 1411 | AS2.61 | SIGNING PLAN |
| 1412 | AS2.62 | SIGNING PLAN |
| 1413 | AS5.01 | TERMINAL - EXT ELEV - OVERALL N&S |
| 1414 | AS5.02 | TERMINAL - EXT ELEV - OVERALL E&W |
| 1415 | AS5.09 | TERMINAL - EAST ELEV - SECTOR C |
| 1416 | AS5.12 | TERMINAL - WEST ELEV - SECTOR D&E |
| 1417 | AS5.54 | TOLL PLAZA - WEST ELEVATION |
| 1418 | AS6.01 | SIGN TYPE 1 |
| 1419 | AS6.02 | SIGN TYPE 3X |
| 1420 | AS6.03 | SIGN TYPE 4 |
| 1421 | AS6.04 | SIGN TYPE 7X |
| 1422 | AS6.05 | SIGN TYPE 10X |
| 1423 | AS6.06 | SIGN TYPE 10X |
| 1424 | AS6.07 | SIGN TYPE 10X |
| 1425 | AS6.08 | SIGN TYPE 11 |
| 1426 | AS6.09 | SIGN TYPE 12 |
| 1427 | AS6.10 | SIGN TYPE 20 |
| 1428 | AS6.11 | SIGN TYPE 21 |
| 1429 | AS6.12 | SIGN TYPE 22 |
| 1430 | AS6.13 | SIGN TYPE 23 |
| 1431 | AS6.14 | SIGN TYPE 24 |
| 1432 | AS7.01 | SECTIONS & DETAILS |
| 1433 | AS7.02 | SECTIONS & DETAILS |
| 1434 | AS7.03 | SECTIONS & DETAILS |
| 1435 | AS7.04 | SECTIONS & DETAILS |
| 1436 | AS7.05 | SECTIONS & DETAILS |
| 1437 | AS7.06 | SECTIONS & DETAILS |
| 1438 | AS7.07 | SECTIONS & DETAILS |
| 1439 | AS7.08 | SECTIONS & DETAILS |
| 1440 | AS8.01 | SIGN SCHEDULE |
| 1441 | AS8.02 | SIGN SCHEDULE |



| | | | | | | | | | | | | | | | |
|---|--|-----------------------------|--|----------------------|--|----------------------|--|----|--|--|--|--|--|-------|--|
| FILE NAME: PW:\WSF\Mukilteo\14W121_FerryTermConst\CADD\KPFF\18w121io00_15.dlv | | | | | | | | | | <div> Washington State Department of Transportation WASHINGTON STATE FERRIES</div> <div>/ /2017</div> | | SR 525 MUKILTEO FERRY TERMINAL (PHASE 2) FERRY TERMINAL CONSTRUCTION | | 10.15 | |
| SHEET 16 OF 1521 SHEETS | | | | | | | | | | | | | | | |
| PRINTED: 11:16:48 AM 9/13/2018 | | LAST PRINTED BY: R. JACKSON | | FED.AID PROJ.NO. | | VOLUME 7 SHEET INDEX | | | | | | | | | |
| SUBMITTAL DATE: 9/21/18 | | | | WA-2017-007-00 | | | | | | | | | | | |
| DESIGNED BY: A. GASTINEAU | | 9/21/18 | | REGION NO. STATE | | | | | | | | | | | |
| ENTERED BY: R. JACKSON | | 9/21/18 | | 10 WASH | | | | | | | | | | | |
| CHECKED BY: D. ALIRE | | 9/21/18 | | JOB NUMBER 18W121 | | | | | | | | | | | |
| MAR PROJ ENGR: C. TORRES | | | | CONTRACT NO. 00***** | | | | | | | | | | | |
| DIR TERM ENGR: N. MCINTOSH | | | | REVISION | | DATE | | BY | | | | | | | |
| ASST SECRETARY: A. SCARTON | | | | | | | | | | | | | | | |

VOLUME 8 SHEET INDEX

SHT NO. PLAN NO. DESCRIPTION

INDEX

17 10.16 COVER SHEET
SECURITY VOLUME 8 SHEET INDEX

| | | |
|------|---------|--|
| 1442 | SC00.00 | INDEX SHEET |
| 1443 | SC00.01 | SECURITY SYMBOLS AND ABBREVIATIONS |
| 1444 | SC00.02 | SECURITY GENERAL NOTES |
| 1445 | SC01.00 | EXISTING SECURITY SITE PLAN - NORTH |
| 1446 | SC01.01 | EXISTING SECURITY SITE PLAN - SOUTH |
| 1447 | SC01.02 | EXISTING SECURITY TERMINAL BUILDING PLAN |
| 1448 | SC01.03 | EXISTING SECURITY AGENT'S TERMINAL BUILDING PLAN |
| 1449 | SC02.00 | SECURITY LOCATION PLAN TOLL BOOTH PLAZA |
| 1450 | SC02.01 | SECURITY LOCATION PLAN VEHICLE HOLDING LANES |
| 1451 | SC02.02 | SECURITY LOCATION PLAN TERMINAL |
| 1452 | SC02.03 | SECURITY LOCATION PLAN TRANSIT CENTER |
| 1453 | SC02.04 | SECURITY LOCATION PLAN TERMINAL LEVEL 1 OVERALL |
| 1454 | SC02.05 | SECURITY LOCATION PLAN TERMINAL BLDG LEVEL 1 SECTOR A |
| 1455 | SC02.06 | SECURITY LOCATION PLAN TERMINAL BLDG LEVEL 1 SECTOR B |
| 1456 | SC02.07 | SECURITY LOCATION PLAN TERMINAL BLDG LEVEL 1 SECTOR C |
| 1457 | SC02.08 | SECURITY LOCATION PLAN MAINTENANCE BUILDING SECTOR D |
| 1458 | SC02.09 | SECURITY LOCATION PLAN MAINTENANCE BUILDING SECTOR E |
| 1459 | SC02.10 | SECURITY LOCATION PLAN TOLL PLAZA OVERALL |
| 1460 | SC02.11 | SECURITY LOCATION PLAN TOLL PLAZA SECTOR F |
| 1461 | SC02.12 | SECURITY LOCATION PLAN TOLL PLAZA SECTOR G |
| 1462 | SC02.13 | SECURITY LOCATION PLAN TERMINAL LEVEL 2 OVERALL |
| 1463 | SC02.14 | SECURITY LOCATION PLAN TERMINAL BLDG LEVEL 2 SECTOR A |
| 1464 | SC02.15 | SECURITY LOCATION PLAN TERMINAL BLDG LEVEL 2 SECTOR B |
| 1465 | SC02.16 | SECURITY LOCATION PLAN TERMINAL BLDG LEVEL 2 SECTOR C |
| 1466 | SC02.17 | SECURITY LOCATION PLAN OHL AND VTS |
| 1467 | SC03.00 | SECURITY CONDUIT ROUTING PLAN TOLL BOOTH PLAZA |
| 1468 | SC03.01 | SECURITY CONDUIT ROUTING PLAN VEHICLE HOLDING LANES |
| 1469 | SC03.02 | SECURITY CONDUIT ROUTING PLAN TERMINAL |
| 1470 | SC03.03 | SECURITY CONDUIT ROUTING PLAN TRANSIT CENTER |
| 1471 | SC03.04 | SECURITY CONDUIT ROUTING PLAN TERMINAL LEVEL 1 OVERALL |
| 1472 | SC03.05 | SECURITY CONDUIT ROUTING PLAN TERMINAL BLDG LEVEL 1 SECTOR A |
| 1473 | SC03.06 | SECURITY CONDUIT ROUTING PLAN TERMINAL BLDG LEVEL 1 SECTOR B |
| 1474 | SC03.07 | SECURITY CONDUIT ROUTING PLAN TERMINAL BLDG LEVEL 1 SECTOR C |
| 1475 | SC03.08 | SECURITY CONDUIT ROUTING PLAN MAINTENANCE BUILDING SECTOR D |
| 1476 | SC03.09 | SECURITY CONDUIT ROUTING PLAN MAINTENANCE BUILDING SECTOR E |
| 1477 | SC03.10 | SECURITY CONDUIT ROUTING PLAN TOLL PLAZA OVERALL |
| 1478 | SC03.11 | SECURITY CONDUIT ROUTING PLAN TOLL PLAZA SECTOR F |
| 1479 | SC03.12 | SECURITY CONDUIT ROUTING PLAN TOLL PLAZA SECTOR G |
| 1480 | SC03.13 | SECURITY CONDUIT ROUTING PLAN TERMINAL LEVEL 2 OVERALL |
| 1481 | SC03.14 | SECURITY CONDUIT ROUTING PLAN TERMINAL BLDG LEVEL 2 SECTOR A |
| 1482 | SC03.15 | SECURITY CONDUIT ROUTING PLAN TERMINAL BLDG LEVEL 2 SECTOR B |
| 1483 | SC03.16 | SECURITY CONDUIT ROUTING PLAN TERMINAL BLDG LEVEL 2 SECTOR C |
| 1484 | SC03.17 | SECURITY CONDUIT ROUTING PLAN OHL AND VTS |
| 1485 | SC04.00 | SECURITY EQUIPMENT LIST |
| 1486 | SC04.01 | SECURITY EQUIPMENT LIST |
| 1487 | SC04.02 | SECURITY EQUIPMENT LIST |
| 1488 | SC04.03 | SECURITY CAMERA ASSIGNMENT LIST |
| 1489 | SC04.04 | SECURITY DEVICE ASSIGNMENT LIST |

SHT NO. PLAN NO. DESCRIPTION

SECURITY - CONT

| | | |
|------|---------|---|
| 1490 | SC04.05 | SECURITY DEVICE ASSIGNMENT LIST |
| 1491 | SC04.06 | SECURITY DEVICE ASSIGNMENT LIST |
| 1492 | SC05.00 | SECURITY ACCESS CONTROL BLOCK DIAGRAMS |
| 1493 | SC05.01 | SECURITY ACCESS CONTROL BLOCK DIAGRAMS |
| 1494 | SC05.02 | SECURITY ACCESS CONTROL BLOCK DIAGRAMS |
| 1495 | SC05.03 | SECURITY ACCESS CONTROL BLOCK DIAGRAMS |
| 1496 | SC05.04 | SECURITY ACCESS CONTROL BLOCK DIAGRAMS |
| 1497 | SC05.05 | SECURITY VIDEO CAMERA BLOCK DIAGRAMS |
| 1498 | SC05.06 | SECURITY VIDEO CAMERA BLOCK DIAGRAMS |
| 1499 | SC05.07 | SECURITY VIDEO CAMERA BLOCK DIAGRAMS |
| 1500 | SC05.08 | SECURITY VIDEO CAMERA BLOCK DIAGRAMS |
| 1501 | SC05.09 | SECURITY VIDEO CAMERA BLOCK DIAGRAMS |
| 1502 | SC06.00 | SECURITY CABINET DETAILS |
| 1503 | SC06.01 | SECURITY CABINET DETAILS |
| 1504 | SC06.02 | SECURITY AC POWER DISTRIBUTION PDC-01 |
| 1505 | SC06.03 | SECURITY AC POWER DISTRIBUTION PDC-02 |
| 1506 | SC06.04 | SECURITY AC POWER DISTRIBUTION OHL NETWORK CABINET IDF-223 |
| 1507 | SC06.05 | SECURITY AC POWER DISTRIBUTION PDC-04 |
| 1508 | SC06.06 | SECURITY DC POWER DISTRIBUTION PDC-01 |
| 1509 | SC06.07 | SECURITY DC POWER DISTRIBUTION PDC-02 |
| 1510 | SC06.08 | SECURITY DC POWER DISTRIBUTION PDC-02 |
| 1511 | SC06.09 | SECURITY DC POWER DISTRIBUTION OHL NETWORK CABINET IDF-223 |
| 1512 | SC06.10 | SECURITY DC POWER DISTRIBUTION PDC-04 |
| 1513 | SC06.11 | SECURITY DC POWER DISTRIBUTION PDC-04 |
| 1514 | SC07.00 | SECURITY EQUIPMENT AND DEVICES TYPICAL LABELING CONVENTIONS |
| 1515 | SC07.01 | SECURITY ACCESS CONTROL JUNCTION BOX TYPICAL WIRING DIAGRAM |
| 1516 | SC07.02 | SECURITY ACCESS CONTROL PANEL TYPICAL WIRING DIAGRAM |
| 1517 | SC07.03 | SECURITY TYPICAL MOUNTING DETAILS |
| 1518 | SC07.04 | SECURITY TYPICAL CAMERA JUNCTION BOX DETAIL |
| 1519 | SC07.05 | SECURITY TYPICAL SIGNAGE DETAILS |
| 1520 | SC07.06 | SECURITY KEY BOX DETAIL |
| 1521 | SC07.07 | SECURITY GATE RELAY AND JUNCTION BOX WIRING DETAIL |



| | | | | | | | | | | | |
|---|------------------|----------|------|----|--|------------------|--|---|--|--|-------|
| FILE NAME: PW:\WSF\Mukilteo\14W121_FerryTermConst\CADD\KPFF\18w121io00_16.dlv | | | | | | | |  Washington State Department of Transportation WASHINGTON STATE FERRIES | SR 525 MUKILTEO FERRY TERMINAL (PHASE 2) FERRY TERMINAL CONSTRUCTION | | 10.16 |
| PRINTED: 9:41:56 AM 9/13/2018 | LAST PRINTED BY: | | | | | FED.AID PROJ.NO. | | | SHEET | | |
| SUBMITTAL DATE: 9/21/18 | R. JACKSON | | | | | WA-2017-007-00 | | | 17 | | |
| DESIGNED BY: A. GASTINEAU | 9/21/18 | | | | | REGION NO. STATE | | | OF | | |
| ENTERED BY: R. JACKSON | 9/21/18 | | | | | 10 WASH | | | 1521 | | |
| CHECKED BY: D. ALIRE | 9/21/18 | | | | | JOB NUMBER | | | SHEETS | | |
| MAR PROJ ENGR: C. TORRES | | | | | | 18W121 | | | | | |
| DIR TERM ENGR: N. MCINTOSH | | | | | | CONTRACT NO. | | | | | |
| ASST SECRETARY: A. SCARTON | | | | | | 00**** | | | | | |
| | | REVISION | DATE | BY | | | | | | | |

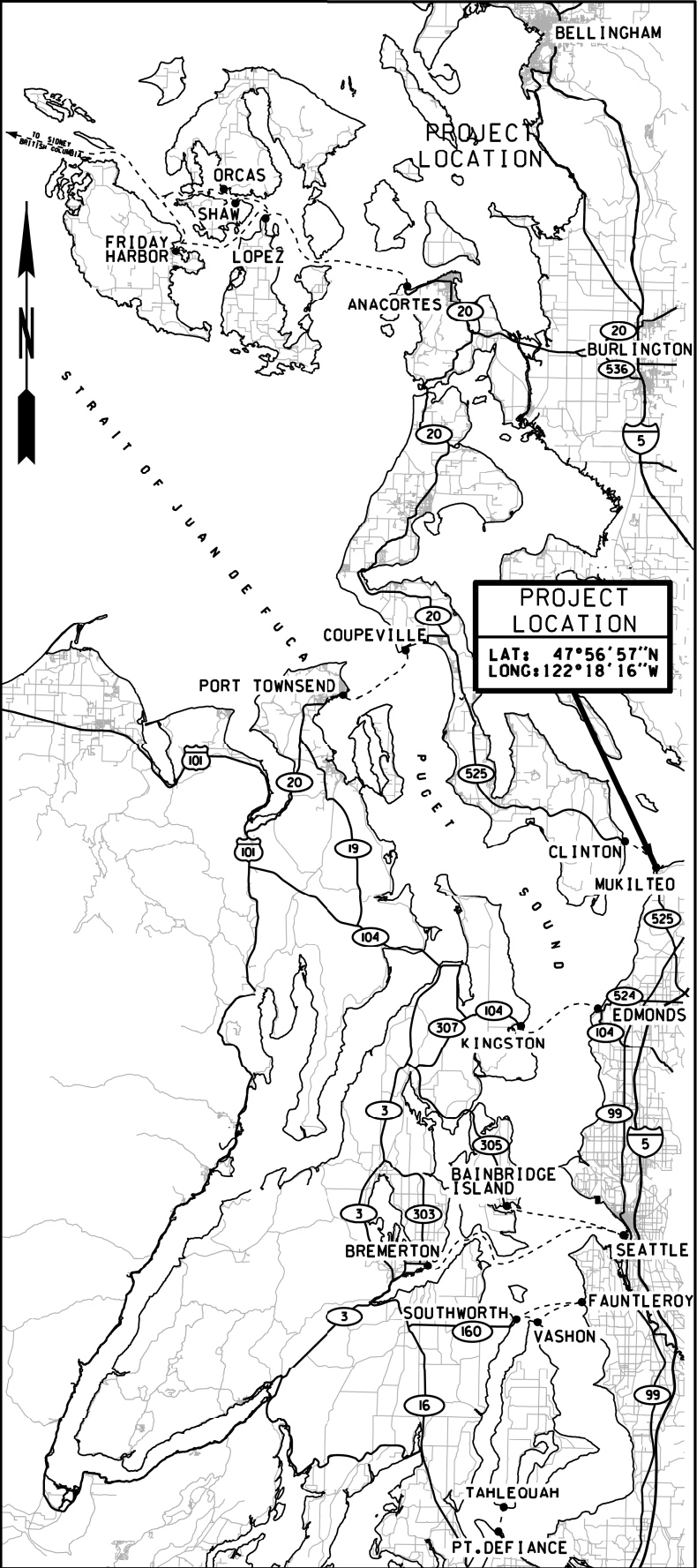
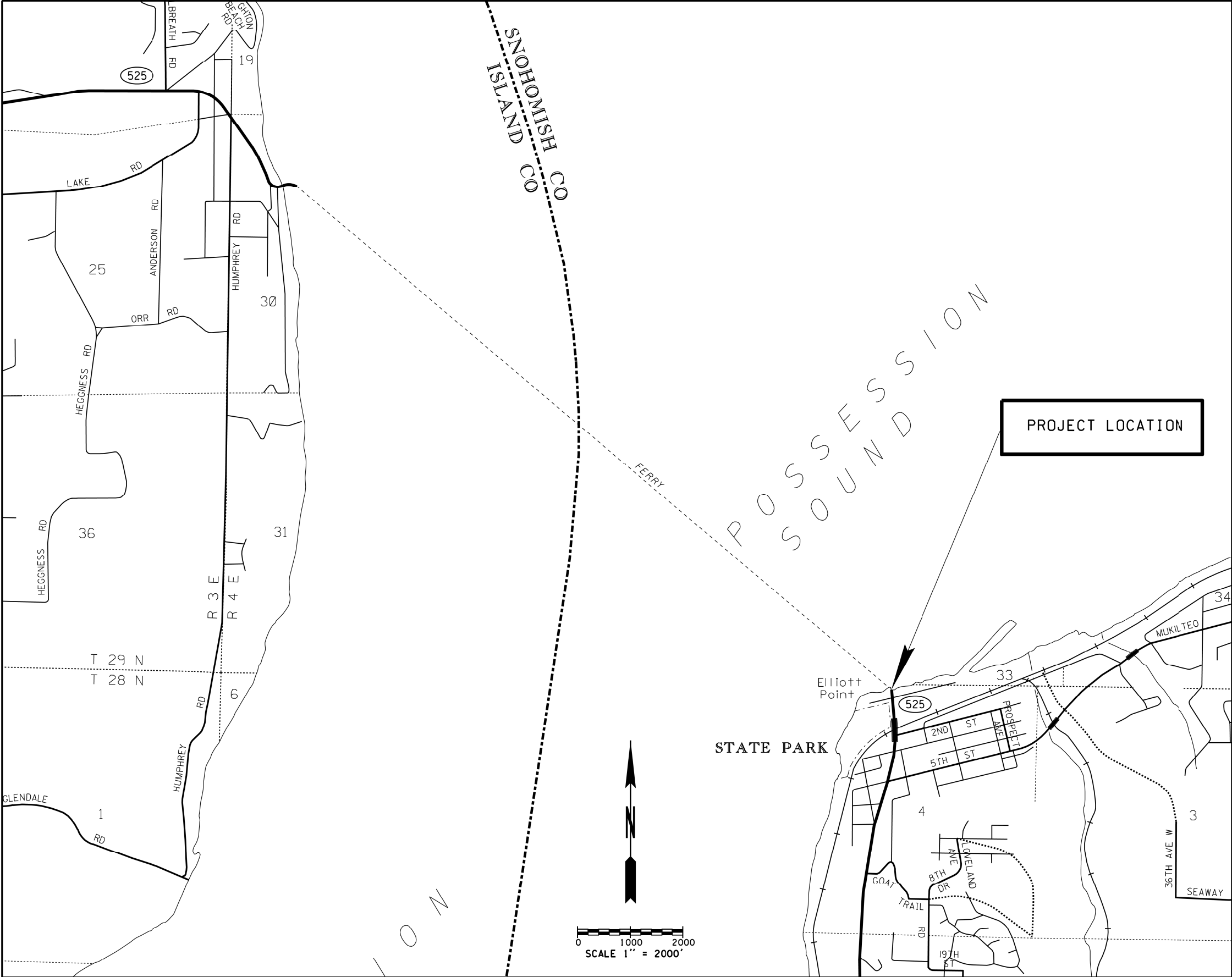

| | | | | | | | | | | | | | | | | | | | | | | | | | | | | | | | | | | | | | | | | | | | | | | | | | | | | | | | | | | | | | | | | | | | | | | | | | | | | | | | | | | | | | | | | | | | | | | | | | | | | | | | | | | | | | | | | | | | | | | | | | | | | | | | | | | | | | | | | | | | | | | | | | | | | | | | | | | | | | | | | | | | | | | | | | | | | | | | | | | | | | | | | | | | | | | | | | | | | | | | | | | | | | | | | | | | | | | | | | | | | | | | | | | | | | | | | | | | | | | | | | | | | | | | | | | | | | | | | | | | | | | | | | | | | | | | | | | | | | | | | | | | | | | | | | | | | | | | | | | | | | | | | | | | | | | | | | | | | | | | | | | | | | | | | | | | | | | | | | | | | | | | | | | | | | | | | | | | | | | | | | | | | | | | | | | | | | | | | | | | | | | | | | | | | | | | | | | | | | | | | | | | | | | | | | | | | | | | | | | | | | | | | | | | | | | | | | | | | | | | | | | | | | | | | | | | | | | | | | | | | | | | | | | | | | | | | | | | | | | | | | | | | | | | | | | | | | | | | | | | | | | | | | | | | | | | | | | | | | | | | | | | | | | | | | | | | | | | | | | | | | | | | | | | | | | | | | | | | | | | | | | | | | | | | | | | | | | | | | | | | | | | | | | | | | | | | | | | | | | | | | | | | | | | | | | | | | | | | | | | | | | | | | | | | | | | | | | | | | | | | | | | | | | | | | | | | | | | | | | | | | | | | | | | | | | | | | | | | | | | | | | | | | | | | | | | | | | | | | | | | | | | | | | | | | | | | | | | | | | | | | | | | | | | | | | | | | | | | | | | | | | | | | | | | | | | | | | | | | | | | | | | | | | | | | | | | | | | | | | | | | | | | | | | | | | | | | | | | | | | | | | | | | | | | | | | | | | | | | | | | | | | | | | | | | | | | | | | | | | | | | | | | | | | | | | | | | | | | | | | | | | | | | | | | | | | | | | | | | | | | | | | | | | | | | | | | | | | | | | | | | | | | | | | | | | | | | | | | | | | | | | | | | | | | | | | | | | | | | | | | | | | | | | | | | | | | | | | | | | | | | | | | | | | | | | | | | | | | | | | | | | | | | | | | | | | | | | | | | | | | | | | | | | | | | | | | | | | | | | | | | | | | | | | | | | | | | | | | | | | | | | | | | | | | | | | | | | | | | | | | | | | | | | | | | | | | | | | | | | | | | | | | | | | | | | | | | | | | | | | | | | | | | | | | | | | | | | | | | | | | | | | | | | | | | | | | | | | | | | | | | | | | | | | | | | | | | | | | | | | | | | | | | | | | | | | | | | | | | | | | | | | | | | | | | | | | | | | | | | | | | | | | | | | | | | | | | | | | | | | | | | | | | | | | | | | | | | | | | | | | | | | | | | | | | | | | | | | | | | | | | | | | | | | | | | | | | | | | | | | | | | | | | | | | | | | | | | | | | | | | | | | | | | | | | | | | | | | | | | | | | | | | | | | | | | | | | | | | | | | | | | | | | | | | | | | | | | | | | | | | | | | | | | | | | | | | | | | | | | | | | | | | | | | | | | | | | | | | | | | | | | | | | | | | | | | | | | | | | | | | | | | | | | | | | | | | | | | | | | | | | | | | | | | | | | | | | | | | | | | | | | | | | | | | | | | | | | | | | | | | | | | | | | | | | | | | | | | | | | | | | | | | | | | | | | | | | | | | | | | | | | | | | | | | | | | | | | | | | | | | | | | | | | | | | | | | | | | | | | | | | | | | | | | | | | | | | | | | | | | | | | | | | | | | | | | | | | | | | | | | | | | | | | | | | | | | | | | | | | | | | | | | | | | | | | | | | | | | | | | | | | | | | | | | | | | | | | | | | | | | | | | | | | | | | | | | | | | | | | | | | | | | | | | | | | | | | | | | | | | | | | | | | | | | | | | | | | | | | | | | | | | | | | | | | | | | | | | | | | | | | | | | | | | | | | | | | | | | | | | | | | | | | | | | | | | | | | | | | | | | | | | | | | | | | | | | | | | | | | | | | | | | | | | | | | | | | | | | | | | | | | | | | | | | | | | | | | | | | | | | | | | | | | | | | | | | | | | | | | | | | | | | | | | | | | | | | | | | | | | | | | | | | | | | | | | | | | | | | | | | | | | | | | | | | | | | | | | | | | | | | | | | | | | | | | | | | | | | | | | | | | | | | | | | | | | | | | | | | | | | | | | | | | | | | | | | | | | | | | | | | | | | | | | | | | | | | | | | | | | | | | | | | | | | | | | | | | | | | | | | | | | | | | | | | | | | | | | | | | | | | | | | | | | | | | | | | | | | | | | | | | | | | | | | | | | | | | | | | | | | | | | | | | | | | | | | | | | | | | | | | | | | | | | | | | | | | | | | | | | | | | | | | | | | | | | | | | | | | | | | | | | | | | | | | | | | | | | | | | | | | | | | | | | | | | | | | | | | | | | | | | | | | | | | | | | | | | | | | | | | | | | | | | | | | | | | | | | | | | | | | | | | | | | | | | | | | | | | | | | | | | | | | | | | | | | | | | | | | | | | | | | | | | | | | | | | | | | | | | | | | | | | | | | | | | | | | | | | | | | | | | | | | | | | | | | | | | | | | | | | | | | | | | | | | | | | | | | | | | | | | | | | | | | | | | | | | | | | | | | | | | | | | | | | | | | | | | | | | | | | | | | | | | | | | | | | | | | | | | | | | | | | | | | | | | | | | | | | | | | | | | | | | | | | | | | | | | | | | | | | | | | | | | | | | | | | | | | | | | | | | | | | | | | | | | | | | | | | | | | | | | | | | | | | | | | | | | | | | | | | | | | | | | | | | | | | | | | | | | | | | | | | | | | | | | | | | | | | | | | | | | | | | | | | | | | | | | | | | | | | | | | | | | | | | | | | | | | | | | | | | | | | | | | | | | | | | | | | | | | | | | | | | | | | | | | | | | | | | | | | | | | | | | | | | | | | | | | | | | | | | | | | | | | | | | | | | | | | | | | | | | | | | | | | | | | | | | | | | | | | | | | | | | | | | | | | | | | | | | | | | | | | | | | | | | | | | | | | | | | | | | | | | | | | | | | | | | | | | | | | | | | | | | | | | | | | | | | | | | | | | | | | | | | | | | | | | | | | | | | | | | | | | | | | | | | | | | | | | | | | | | | | | | | | | | | | | | | | | | | | | | | | | | | | | | | | | | | | | | | | | | | | | | | | | | | | | | | | | | | | | | | | | | | | | | | | | | | | | | | | | | | | | | | | | | | | | | | | | | | | | | | | | | | | | | | | | | | | | | | | | | | | | | | | | | | | | | | | | | | | | | | | | | | | | | | | | | | | | | | | | | | | | | | | | | | | | | | | | | | | | | | | | | | | | | | | | | | | | | | | | | | | | | | | | | | | | | | | | | | | | | | | | | | | | | | | | | | | | | | | | | | | | | | | | | | | | | | | | | | | | | | | | | | | | | | | | | | | | | | | | | | | | | | | | | | | | | | | | | | | | | | | | | | | | | | | | | | | | | | |
|---|--|--|--|--|------------------|--|--|--|--|--|--|--|--|--|--|--|--|--|--|--|--|--|--|--|------------------|--|--|--|--|--|--|--|--|--|--|--|--|--|--|--|--|--|--|--|--|--|--|--|--|--|--|--|--|--|--|--|--|--|--|--|--|--|--|--|--|--|--|--|--|--|--|--|--|--|--|--|--|--|--|--|--|--|--|--|--|--|--|--|--|--|--|--|--|--|--|--|--|--|--|--|--|--|--|--|--|--|--|--|--|--|--|--|--|--|--|--|--|--|--|--|--|--|--|--|--|--|--|--|--|--|--|--|--|--|--|--|--|--|--|--|--|--|--|--|--|--|--|--|--|--|--|--|--|--|--|--|--|--|--|--|--|--|--|--|--|--|--|--|--|--|--|--|--|--|--|--|--|--|--|--|--|--|--|--|--|--|--|--|--|--|--|--|--|--|--|--|--|--|--|--|--|--|--|--|--|--|--|--|--|--|--|--|--|--|--|--|--|--|--|--|--|--|--|--|--|--|--|--|--|--|--|--|--|--|--|--|--|--|--|--|--|--|--|--|--|--|--|--|--|--|--|--|--|--|--|--|--|--|--|--|--|--|--|--|--|--|--|--|--|--|--|--|--|--|--|--|--|--|--|--|--|--|--|--|--|--|--|--|--|--|--|--|--|--|--|--|--|--|--|--|--|--|--|--|--|--|--|--|--|--|--|--|--|--|--|--|--|--|--|--|--|--|--|--|--|--|--|--|--|--|--|--|--|--|--|--|--|--|--|--|--|--|--|--|--|--|--|--|--|--|--|--|--|--|--|--|--|--|--|--|--|--|--|--|--|--|--|--|--|--|--|--|--|--|--|--|--|--|--|--|--|--|--|--|--|--|--|--|--|--|--|--|--|--|--|--|--|--|--|--|--|--|--|--|--|--|--|--|--|--|--|--|--|--|--|--|--|--|--|--|--|--|--|--|--|--|--|--|--|--|--|--|--|--|--|--|--|--|--|--|--|--|--|--|--|--|--|--|--|--|--|--|--|--|--|--|--|--|--|--|--|--|--|--|--|--|--|--|--|--|--|--|--|--|--|--|--|--|--|--|--|--|--|--|--|--|--|--|--|--|--|--|--|--|--|--|--|--|--|--|--|--|--|--|--|--|--|--|--|--|--|--|--|--|--|--|--|--|--|--|--|--|--|--|--|--|--|--|--|--|--|--|--|--|--|--|--|--|--|--|--|--|--|--|--|--|--|--|--|--|--|--|--|--|--|--|--|--|--|--|--|--|--|--|--|--|--|--|--|--|--|--|--|--|--|--|--|--|--|--|--|--|--|--|--|--|--|--|--|--|--|--|--|--|--|--|--|--|--|--|--|--|--|--|--|--|--|--|--|--|--|--|--|--|--|--|--|--|--|--|--|--|--|--|--|--|--|--|--|--|--|--|--|--|--|--|--|--|--|--|--|--|--|--|--|--|--|--|--|--|--|--|--|--|--|--|--|--|--|--|--|--|--|--|--|--|--|--|--|--|--|--|--|--|--|--|--|--|--|--|--|--|--|--|--|--|--|--|--|--|--|--|--|--|--|--|--|--|--|--|--|--|--|--|--|--|--|--|--|--|--|--|--|--|--|--|--|--|--|--|--|--|--|--|--|--|--|--|--|--|--|--|--|--|--|--|--|--|--|--|--|--|--|--|--|--|--|--|--|--|--|--|--|--|--|--|--|--|--|--|--|--|--|--|--|--|--|--|--|--|--|--|--|--|--|--|--|--|--|--|--|--|--|--|--|--|--|--|--|--|--|--|--|--|--|--|--|--|--|--|--|--|--|--|--|--|--|--|--|--|--|--|--|--|--|--|--|--|--|--|--|--|--|--|--|--|--|--|--|--|--|--|--|--|--|--|--|--|--|--|--|--|--|--|--|--|--|--|--|--|--|--|--|--|--|--|--|--|--|--|--|--|--|--|--|--|--|--|--|--|--|--|--|--|--|--|--|--|--|--|--|--|--|--|--|--|--|--|--|--|--|--|--|--|--|--|--|--|--|--|--|--|--|--|--|--|--|--|--|--|--|--|--|--|--|--|--|--|--|--|--|--|--|--|--|--|--|--|--|--|--|--|--|--|--|--|--|--|--|--|--|--|--|--|--|--|--|--|--|--|--|--|--|--|--|--|--|--|--|--|--|--|--|--|--|--|--|--|--|--|--|--|--|--|--|--|--|--|--|--|--|--|--|--|--|--|--|--|--|--|--|--|--|--|--|--|--|--|--|--|--|--|--|--|--|--|--|--|--|--|--|--|--|--|--|--|--|--|--|--|--|--|--|--|--|--|--|--|--|--|--|--|--|--|--|--|--|--|--|--|--|--|--|--|--|--|--|--|--|--|--|--|--|--|--|--|--|--|--|--|--|--|--|--|--|--|--|--|--|--|--|--|--|--|--|--|--|--|--|--|--|--|--|--|--|--|--|--|--|--|--|--|--|--|--|--|--|--|--|--|--|--|--|--|--|--|--|--|--|--|--|--|--|--|--|--|--|--|--|--|--|--|--|--|--|--|--|--|--|--|--|--|--|--|--|--|--|--|--|--|--|--|--|--|--|--|--|--|--|--|--|--|--|--|--|--|--|--|--|--|--|--|--|--|--|--|--|--|--|--|--|--|--|--|--|--|--|--|--|--|--|--|--|--|--|--|--|--|--|--|--|--|--|--|--|--|--|--|--|--|--|--|--|--|--|--|--|--|--|--|--|--|--|--|--|--|--|--|--|--|--|--|--|--|--|--|--|--|--|--|--|--|--|--|--|--|--|--|--|--|--|--|--|--|--|--|--|--|--|--|--|--|--|--|--|--|--|--|--|--|--|--|--|--|--|--|--|--|--|--|--|--|--|--|--|--|--|--|--|--|--|--|--|--|--|--|--|--|--|--|--|--|--|--|--|--|--|--|--|--|--|--|--|--|--|--|--|--|--|--|--|--|--|--|--|--|--|--|--|--|--|--|--|--|--|--|--|--|--|--|--|--|--|--|--|--|--|--|--|--|--|--|--|--|--|--|--|--|--|--|--|--|--|--|--|--|--|--|--|--|--|--|--|--|--|--|--|--|--|--|--|--|--|--|--|--|--|--|--|--|--|--|--|--|--|--|--|--|--|--|--|--|--|--|--|--|--|--|--|--|--|--|--|--|--|--|--|--|--|--|--|--|--|--|--|--|--|--|--|--|--|--|--|--|--|--|--|--|--|--|--|--|--|--|--|--|--|--|--|--|--|--|--|--|--|--|--|--|--|--|--|--|--|--|--|--|--|--|--|--|--|--|--|--|--|--|--|--|--|--|--|--|--|--|--|--|--|--|--|--|--|--|--|--|--|--|--|--|--|--|--|--|--|--|--|--|--|--|--|--|--|--|--|--|--|--|--|--|--|--|--|--|--|--|--|--|--|--|--|--|--|--|--|--|--|--|--|--|--|--|--|--|--|--|--|--|--|--|--|--|--|--|--|--|--|--|--|--|--|--|--|--|--|--|--|--|--|--|--|--|--|--|--|--|--|--|--|--|--|--|--|--|--|--|--|--|--|--|--|--|--|--|--|--|--|--|--|--|--|--|--|--|--|--|--|--|--|--|--|--|--|--|--|--|--|--|--|--|--|--|--|--|--|--|--|--|--|--|--|--|--|--|--|--|--|--|--|--|--|--|--|--|--|--|--|--|--|--|--|--|--|--|--|--|--|--|--|--|--|--|--|--|--|--|--|--|--|--|--|--|--|--|--|--|--|--|--|--|--|--|--|--|--|--|--|--|--|--|--|--|--|--|--|--|--|--|--|--|--|--|--|--|--|--|--|--|--|--|--|--|--|--|--|--|--|--|--|--|--|--|--|--|--|--|--|--|--|--|--|--|--|--|--|--|--|--|--|--|--|--|--|--|--|--|--|--|--|--|--|--|--|--|--|--|--|--|--|--|--|--|--|--|--|--|--|--|--|--|--|--|--|--|--|--|--|--|--|--|--|--|--|--|--|--|--|--|--|--|--|--|--|--|--|--|--|--|--|--|--|--|--|--|--|--|--|--|--|--|--|--|--|--|--|--|--|--|--|--|--|--|--|--|--|--|--|--|--|--|--|--|--|--|--|--|--|--|--|--|--|--|--|--|--|--|--|--|--|--|--|--|--|--|--|--|--|--|--|--|--|--|--|--|--|--|--|--|--|--|--|--|--|--|--|--|--|--|--|--|--|--|--|--|--|--|--|--|--|--|--|--|--|--|--|--|--|--|--|--|--|--|--|--|--|--|--|--|--|--|--|--|--|--|--|--|--|--|--|--|--|--|--|--|--|--|--|--|--|--|--|--|--|--|--|--|--|--|--|--|--|--|--|--|--|--|--|--|--|--|--|--|--|--|--|--|--|--|--|--|--|--|--|--|--|--|--|--|--|--|--|--|--|--|--|--|--|--|--|--|--|--|--|--|--|--|--|--|--|--|--|--|--|--|--|--|--|--|--|--|--|--|--|--|--|--|--|--|--|--|--|--|--|--|--|--|--|--|--|--|--|--|--|--|--|--|--|--|--|--|--|--|--|--|--|--|--|--|--|--|--|--|--|--|--|--|--|--|--|--|--|--|--|--|--|--|--|--|--|--|--|--|--|--|--|--|--|--|--|--|--|--|--|--|--|--|--|--|--|--|--|--|--|--|--|--|--|--|--|--|--|--|--|--|--|--|--|--|--|--|--|--|--|--|--|--|--|--|--|--|--|--|--|--|--|--|--|--|--|--|--|--|--|--|--|--|--|--|--|--|--|--|--|--|--|--|--|--|--|--|--|--|--|--|--|--|--|--|--|--|--|--|--|--|--|--|--|--|--|--|--|--|--|--|--|--|--|--|--|--|--|--|--|--|--|--|--|--|--|--|--|--|--|--|--|--|--|--|--|--|--|--|--|--|--|--|--|--|--|--|--|--|--|--|--|--|--|--|--|--|--|--|--|--|--|--|--|--|--|--|--|--|--|--|--|--|--|--|--|--|--|--|--|--|--|--|--|--|--|--|--|--|--|--|--|--|--|--|--|--|--|--|--|--|--|--|--|--|--|--|--|--|--|--|--|--|--|--|--|--|--|--|--|--|--|--|--|--|--|--|--|--|--|--|--|--|--|--|--|--|--|--|--|--|--|--|--|--|--|--|--|--|--|--|--|--|--|--|--|--|--|--|--|--|--|--|--|--|--|--|--|--|--|--|--|--|--|--|--|--|--|--|--|--|--|--|--|--|--|--|--|--|--|--|--|--|--|--|--|--|--|--|--|--|--|--|--|--|--|--|--|--|--|--|--|--|--|--|--|--|--|--|--|--|--|--|--|--|--|--|--|--|--|--|--|--|--|--|--|--|--|--|--|--|--|--|--|--|--|--|--|--|--|--|--|--|--|--|--|--|--|--|--|--|--|--|--|--|--|--|--|--|--|--|--|--|--|--|--|--|--|--|--|--|--|--|--|--|--|--|--|--|--|--|--|--|--|--|--|--|--|--|--|--|--|--|--|--|--|--|--|--|--|--|--|--|--|--|--|--|--|--|--|--|--|--|--|--|--|--|--|--|--|--|--|--|--|--|--|--|--|--|--|--|--|--|--|--|--|--|--|--|--|--|--|--|--|--|--|--|--|--|--|--|--|--|--|--|--|--|--|--|--|--|--|--|--|--|--|--|--|--|--|--|--|--|--|--|--|--|--|--|--|--|--|--|--|--|--|--|--|--|--|--|--|--|--|--|--|--|--|--|--|--|--|--|--|--|--|--|--|--|--|--|--|--|--|--|--|--|--|--|--|--|--|--|--|--|--|--|--|--|--|--|--|--|--|--|--|--|--|--|--|--|--|--|--|--|--|--|--|--|--|--|--|--|--|--|--|--|--|--|--|--|--|--|--|--|--|--|--|--|--|--|--|--|--|--|--|--|--|--|--|--|--|--|--|--|--|--|--|--|--|--|--|--|--|--|--|--|--|--|--|--|--|--|--|--|--|--|--|--|--|--|--|--|--|--|--|--|--|--|--|--|--|--|--|--|--|--|--|--|--|--|--|--|--|--|--|--|--|--|--|--|--|--|--|--|--|--|--|--|--|--|--|--|--|--|--|--|--|--|--|--|--|--|--|--|--|--|--|--|--|--|--|--|--|--|--|--|--|--|--|--|--|--|--|--|--|--|--|--|--|--|--|--|--|--|--|--|--|--|--|--|--|--|--|--|--|--|--|--|--|--|--|--|--|--|--|--|--|--|--|--|--|--|--|--|--|--|--|--|--|--|--|--|--|--|--|--|--|--|--|--|--|--|--|--|--|--|--|--|--|--|--|--|--|--|--|--|--|--|--|--|--|--|--|--|--|--|--|--|--|--|--|--|--|--|--|--|--|--|--|--|--|--|--|--|--|--|--|--|--|--|--|--|--|--|--|--|--|--|--|--|--|--|--|--|--|--|--|--|--|--|--|--|--|--|--|--|--|--|--|--|--|--|--|--|--|--|--|--|--|--|--|--|--|--|--|--|--|--|--|--|--|--|--|--|--|--|--|--|--|--|--|--|--|--|--|--|--|--|--|--|--|--|--|--|--|--|--|--|--|--|--|--|--|--|--|--|--|--|--|--|--|--|--|--|--|--|--|--|--|--|--|--|--|--|--|--|--|--|--|--|--|--|--|--|--|--|--|--|--|--|--|--|--|--|--|--|--|--|--|--|--|--|--|--|--|--|--|--|--|--|--|--|--|--|--|--|--|--|--|--|--|--|--|--|--|--|--|--|--|--|--|--|--|--|--|--|--|--|--|--|--|--|--|--|--|--|--|--|--|--|--|--|--|--|--|--|--|--|--|--|--|--|--|--|--|--|--|--|--|--|--|--|--|--|--|--|--|--|--|--|--|--|--|--|--|--|--|--|--|--|--|--|--|--|--|--|--|--|--|--|--|--|--|--|--|--|--|--|--|--|--|--|--|--|--|--|--|--|--|--|--|--|--|--|--|--|--|--|--|--|--|--|--|--|--|--|--|--|--|--|--|--|--|--|--|--|--|
| FILE NAME: WSF\Mukilteo\14W121_FerryTermConst\CADD\WSF\ \$FILES\$ | | | | | | | | | | | | | | | | | | | | | | | | | | | | | | | | | | | | | | | | | | | | | | | | | | | | | | | | | | | | | | | | | | | | | | | | | | | | | | | | | | | | | | | | | | | | | | | | | | | | | | | | | | | | | | | | | | | | | | | | | | | | | | | | | | | | | | | | | | | | | | | | | | | | | | | | | | | | | | | | | | | | | | | | | | | | | | | | | | | | | | | | | | | | | | | | | | | | | | | | | | | | | | | | | | | | | | | | | | | | | | | | | | | | | | | | | | | | | | | | | | | | | | | | | | | | | | | | | | | | | | | | | | | | | | | | | | | | | | | | | | | | | | | | | | | | | | | | | | | | | | | | | | | | | | | | | | | | | | | | | | | | | | | | | | | | | | | | | | | | | | | | | | | | | | | | | | | | | | | | | | | | | | | | | | | | | | | | | | | | | | | | | | | | | | | | | | | | | | | | | | | | | | | | | | | | | | | | | | | | | | | | | | | | | | | | | | | | | | | | | | | | | | | | | | | | | | | | | | | | | | | | | | | | | | | | | | | | | | | | | | | | | | | | | | | | | | | | | | | | | | | | | | | | | | | | | | | | | | | | | | | | | | | | | | | | | | | | | | | | | | | | | | | | | | | | | | | | | | | | | | | | | | | | | | | | | | | | | | | | | | | | | | | | | | | | | | | | | | | | | | | | | | | | | | | | | | | | | | | | | | | | | | | | | | | | | | | | | | | | | | | | | | | | | | | | | | | | | | | | | | | | | | | | | | | | | | | | | | | | | | | | | | | | | | | | | | | | | | | | | | | | | | | | | | | | | | | | | | | | | | | | | | | | | | | | | | | | | | | | | | | | | | | | | | | | | | | | | | | | | | | | | | | | | | | | | | | | | | | | | | | | | | | | | | | | | | | | | | | | | | | | | | | | | | | | | | | | | | | | | | | | | | | | | | | | | | | | | | | | | | | | | | | | | | | | | | | | | | | | | | | | | | | | | | | | | | | | | | | | | | | | | | | | | | | | | | | | | | | | | | | | | | | | | | | | | | | | | | | | | | | | | | | | | | | | | | | | | | | | | | | | | | | | | | | | | | | | | | | | | | | | | | | | | | | | | | | | | | | | | | | | | | | | | | | | | | | | | | | | | | | | | | | | | | | | | | | | | | | | | | | | | | | | | | | | | | | | | | | | | | | | | | | | | | | | | | | | | | | | | | | | | | | | | | | | | | | | | | | | | | | | | | | | | | | | | | | | | | | | | | | | | | | | | | | | | | | | | | | | | | | | | | | | | | | | | | | | | | | | | | | | | | | | | | | | | | | | | | | | | | | | | | | | | | | | | | | | | | | | | | | | | | | | | | | | | | | | | | | | | | | | | | | | | | | | | | | | | | | | | | | | | | | | | | | | | | | | | | | | | | | | | | | | | | | | | | | | | | | | | | | | | | | | | | | | | | | | | | | | | | | | | | | | | | | | | | | | | | | | | | | | | | | | | | | | | | | | | | | | | | | | | | | | | | | | | | | | | | | | | | | | | | | | | | | | | | | | | | | | | | | | | | | | | | | | | | | | | | | | | | | | | | | | | | | | | | | | | | | | | | | | | | | | | | | | | | | | | | | | | | | | | | | | | | | | | | | | | | | | | | | | | | | | | | | | | | | | | | | | | | | | | | | | | | | | | | | | | | | | | | | | | | | | | | | | | | | | | | | | | | | | | | | | | | | | | | | | | | | | | | | | | | | | | | | | | | | | | | | | | | | | | | | | | | | | | | | | | | | | | | | | | | | | | | | | | | | | | | | | | | | | | | | | | | | | | | | | | | | | | | | | | | | | | | | | | | | | | | | | | | | | | | | | | | | | | | | | | | | | | | | | | | | | | | | | | | | | | | | | | | | | | | | | | | | | | | | | | | | | | | | | | | | | | | | | | | | | | | | | | | | | | | | | | | | | | | | | | | | | | | | | | | | | | | | | | | | | | | | | | | | | | | | | | | | | | | | | | | | | | | | | | | | | | | | | | | | | | | | | | | | | | | | | | | | | | | | | | | | | | | | | | | | | | | | | | | | | | | | | | | | | | | | | | | | | | | | | | | | | | | | | | | | | | | | | | | | | | | | | | | | | | | | | | | | | | | | | | | | | | | | | | | | | | | | | | | | | | | | | | | | | | | | | | | | | | | | | | | | | | | | | | | | | | | | | | | | | | | | | | | | | | | | | | | | | | | | | | | | | | | | | | | | | | | | | | | | | | | | | | | | | | | | | | | | | | | | | | | | | | | | | | | | | | | | | | | | | | | | | | | | | | | | | | | | | | | | | | | | | | | | | | | | | | | | | | | | | | | | | | | | | | | | | | | | | | | | | | | | | | | | | | | | | | | | | | | | | | | | | | | | | | | | | | | | | | | | | | | | | | | | | | | | | | | | | | | | | | | | | | | | | | | | | | | | | | | | | | | | | | | | | | | | | | | | | | | | | | | | | | | | | | | | | | | | | | | | | | | | | | | | | | | | | | | | | | | | | | | | | | | | | | | | | | | | | | | | | | | | | | | | | | | | | | | | | | | | | | | | | | | | | | | | | | | | | | | | | | | | | | | | | | | | | | | | | | | | | | | | | | | | | | | | | | | | | | | | | | | | | | | | | | | | | | | | | | | | | | | | | | | | | | | | | | | | | | | | | | | | | | | | | | | | | | | | | | | | | | | | | | | | | | | | | | | | | | | | | | | | | | | | | | | | | | | | | | | | | | | | | | | | | | | | | | | | | | | | | | | | | | | | | | | | | | | | | | | | | | | | | | | | | | | | | | | | | | | | | | | | | | | | | | | | | | | | | | | | | | | | | | | | | | | | | | | | | | | | | | | | | | | | | | | | | | | | | | | | | | | | | | | | | | | | | | | | | | | | | | | | | | | | | | | | | | | | | | | | | | | | | | | | | | | | | | | | | | | | | | | | | | | | | | | | | | | | | | | | | | | | | | | | | | | | | | | | | | | | | | | | | | | | | | | | | | | | | | | | | | | | | | | | | | | | | | | | | | | | | | | | | | | | | | | | | | | | | | | | | | | | | | | | | | | | | | | | | | | | | | | | | | | | | | | | | | | | | | | | | | | | | | | | | | | | | | | | | | | | | | | | | | | | | | | | | | | | | | | | | | | | | | | | | | | | | | | | | | | | | | | | | | | | | | | | | | | | | | | | | | | | | | | | | | | | | | | | | | | | | | | | | | | | | | | | | | | | | | | | | | | | | | | | | | | | | | | | | | | | | | | | | | | | | | | | | | | | | | | | | | | | | | | | | | | | | | | | | | | | | | | | | | | | | | | | | | | | | | | | | | | | | | | | | | | | | | | | | | | | | | | | | | | | | | | | | | | | | | | | | | | | | | | | | | | | | | | | | | | | | | | | | | | | | | | | | | | | | | | | | | | | | | | | | | | | | | | | | | | | | | | | | | | | | | | | | | | | | | | | | | | | | | | | | | | | | | | | | | | | | | | | | | | | | | | | | | | | | | | | | | | | | | | | | | | | | | | | | | | | | | | | |
| PRINTED: 2:20:06 PM 9/21/2018 | | | | | LAST PRINTED BY: | | | | | | | | | | | | | | | | | | | | FED.AID PROJ.NO. | | | | | | | | | | | | | | | | | | | | | | | | | | | | | | | | | | | | | | | | | | | | | | | | | | | | | | | | | | | | | | | | | | | | | | | | | | | | | | | | | | | | | | | | | | | | | | | | | | | | | | | | | | | | | | | | | | | | | | | | | | | | | | | | | | | | | | | | | | | | | | | | | | | | | | | | | | | | | | | | | | | | | | | | | | | | | | | | | | | | | | | | | | | | | | | | | | | | | | | | | | | | | | | | | | | | | | | | | | | | | | | | | | | | | | | | | | | | | | | | | | | | | | | | | | | | | | | | | | | | | | | | | | | | | | | | | | | | | | | | | | | | | | | | | | | | | | | | | | | | | | | | | | | | | | | | | | | | | | | | | | | | | | | | | | | | | | | | | | | | | | | | | | | | | | | | | | | | | | | | | | | | | | | | | | | | | | | | | | | | | | | | | | | | | | | | | | | | | | | | | | | | | | | | | | | | | | | | | | | | | | | | | | | | | | | | | | | | | | | | | | | | | | | | | | | | | | | | | | | | | | | | | | | | | | | | | | | | | | | | | | | | | | | | | | | | | | | | | | | | | | | | | | | | | | | | | | | | | | | | | | | | | | | | | | | | | | | | | | | | | | | | | | | | | | | | | | | | | | | | | | | | | | | | | | | | | | | | | | | | | | | | | | | | | | | | | | | | | | | | | | | | | | | | | | | | | | | | | | | | | | | | | | | | | | | | | | | | | | | | | | | | | | | | | | | | | | | | | | | | | | | | | | | | | | | | | | | | | | | | | | | | | | | | | | | | | | | | | | | | | | | | | | | | | | | | | | | | | | | | | | | | | | | | | | | | | | | | | | | | | | | | | | | | | | | | | | | | | | | | | | | | | | | | | | | | | | | | | | | | | | | | | | | | | | | | | | | | | | | | | | | | | | | | | | | | | | | | | | | | | | | | | | | | | | | | | | | | | | | | | | | | | | | | | | | | | | | | | | | | | | | | | | | | | | | | | | | | | | | | | | | | | | | | | | | | | | | | | | | | | | | | | | | | | | | | | | | | | | | | | | | | | | | | | | | | | | | | | | | | | | | | | | | | | | | | | | | | | | | | | | | | | | | | | | | | | | | | | | | | | | | | | | | | | | | | | | | | | | | | | | | | | | | | | | | | | | | | | | | | | | | | | | | | | | | | | | | | | | | | | | | | | | | | | | | | | | | | | | | | | | | | | | | | | | | | | | | | | | | | | | | | | | | | | | | | | | | | | | | | | | | | | | | | | | | | | | | | | | | | | | | | | | | | | | | | | | | | | | | | | | | | | | | | | | | | | | | | | | | | | | | | | | | | | | | | | | | | | | | | | | | | | | | | | | | | | | | | | | | | | | | | | | | | | | | | | | | | | | | | | | | | | | | | | | | | | | | | | | | | | | | | | | | | | | | | | | | | | | | | | | | | | | | | | | | | | | | | | | | | | | | | | | | | | | | | | | | | | | | | | | | | | | | | | | | | | | | | | | | | | | | | | | | | | | | | | | | | | | | | | | | | | | | | | | | | | | | | | | | | | | | | | | | | | | | | | | | | | | | | | | | | | | | | | | | | | | | | | | | | | | | | | | | | | | | | | | | | | | | | | | | | | | | | | | | | | | | | | | | | | | | | | | | | | | | | | | | | | | | | | | | | | | | | | | | | | | | | | | | | | | | | | | | | | | | | | | | | | | | | | | | | | | | | | | | | | | | | | | | | | | | | | | | | | | | | | | | | | | | | | | | | | | | | | | | | | | | | | | | | | | | | | | | | | | | | | | | | | | | | | | | | | | | | | | | | | | | | | | | | | | | | | | | | | | | | | | | | | | | | | | | | | | | | | | | | | | | | | | | | | | | | | | | | | | | | | | | | | | | | | | | | | | | | | | | | | | | | | | | | | | | | | | | | | | | | | | | | | | | | | | | | | | | | | | | | | | | | | | | | | | | | | | | | | | | | | | | | | | | | | | | | | | | | | | | | | | | | | | | | | | | | | | | | | | | | | | | | | | | | | | | | | | | | | | | | | | | | | | | | | | | | | | | | | | | | | | | | | | | | | | | | | | | | | | | | | | | | | | | | | | | | | | | | | | | | | | | | | | | | | | | | | | | | | | | | | | | | | | | | | | | | | | | | | | | | | | | | | | | | | | | | | | | | | | | | | | | | | | | | | | | | | | | | | | | | | | | | | | | | | | | | | | | | | | | | | | | | | | | | | | | | | | | | | | | | | | | | | | | | | | | | | | | | | | | | | | | | | | | | | | | | | | | | | | | | | | | | | | | | | | | | | | | | | | | | | | | | | | | | | | | | | | | | | | | | | | | | | | | | | | | | | | | | | | | | | | | | | | | | | | | | | | | | | | | | | | | | | | | | | | | | | | | | | | | | | | | | | | | | | | | | | | | | | | | | | | | | | | | | | | | | | | | | | | | | | | | | | | | | | | | | | | | | | | | | | | | | | | | | | | | | | | | | | | | | | | | | | | | | | | | | | | | | | | | | | | | | | | | | | | | | | | | | | | | | | | | | | | | | | | | | | | | | | | | | | | | | | | | | | | | | | | | | | | | | | | | | | | | | | | | | | | | | | | | | | | | | | | | | | | | | | | | | | | | | | | | | | | | | | | | | | | | | | | | | | | | | | | | | | | | | | | | | | | | | | | | | | | | | | | | | | | | | | | | | | | | | | | | | | | | | | | | | | | | | | | | | | | | | | | | | | | | | | | | | | | | | | | | | | | | | | | | | | | | | | | | | | | | | | | | | | | | | | | | | | | | | | | | | | | | | | | | | | | | | | | | | | | | | | | | | | | | | | | | | | | | | | | | | | | | | | | | | | | | | | | | | | | | | | | | | | | | | | | | | | | | | | | | | | | | | | | | | | | | | | | | | | | | | | | | | | | | | | | | | | | | | | | | | | | | | | | | | | | | | | | | | | | | | | | | | | | | | | | | | | | | | | | | | | | | | | | | | | | | | | | | | | | | | | | | | | | | | | | | | | | | | | | | | | | | | | | | | | | | | | | | | | | | | | | | | | | | | | | | | | | | | | | | | | | | | | | | | | | | | | | | | | | | | | | | | | | | | | | | | | | | | | | | | | | | | | | | | | | | | | | | | | | | | | | | | | | | | | | | | | | | | | | | | | | | | | | | | | | | | | | | | | | | | | | | | | | | | | | | | | | | | | | | | | | | | | | | | | | | | | | | | | | | | | | | | | | | | | | | | | | | | | | | | | | | | | | | | | | | | | | | | | | | | | | | | | | | | | | | | | | | | | | | | | | | | | | | | | | | | | | | | | | | | | | | | | | | | | | | | | | | | | | | | | | | | | | | | | | | | | | | | | | | | | | | | | | | | | | | | | | | | | | | | | | | | | | | | | | | | | | | | | | | | | | | | | | | | | | | | | | | | | | | | | | | | | | | | | | | | | | | | | | | | | | | | | | | | | | | | | | | | | | | | | | | | | | | | | | | | | | | | | | | | | | | | | | | | | | | | | | |

PROJECT LOCATION INFORMATION

1. SEE SUNDRY SITE PLAN.

GENERAL NOTES

1. ALL DIMENSIONS AND ELEVATIONS ARE HORIZONTAL AND VERTICAL UNLESS OTHERWISE NOTED.
2. THE DIMENSIONS SHOWN ON THE CONTRACT PLANS FOR EXISTING STRUCTURES ARE BASED ON CONSTRUCTION RECORDS AND FIELD SURVEY DATA. RECORD DRAWINGS ARE NOT NECESSARILY COMPLETE NOR ACCURATE. FIELD CONDITIONS MAY VARY FROM THE RECORD DRAWINGS AND THE CONTRACT PLANS. THE CONTRACTOR IS RESPONSIBLE FOR VERIFYING FIELD CONDITIONS PRIOR TO SHOP FABRICATION. THE CONTRACTOR SHALL VERIFY ALL RELEVANT DIMENSIONS AND SURVEY DATA.
3. CONTRACTOR SHALL VERIFY ALL LEVELS, DIMENSIONS AND EXISTING CONDITIONS IN THE FIELD BEFORE PROCEEDING. CONTRACTOR SHALL NOTIFY THE ENGINEER OF ANY DISCREPANCIES OR FIELD CHANGES PRIOR TO INSTALLATION OR FABRICATION. IN CASE OF DISCREPANCIES BETWEEN THE EXISTING CONDITIONS AND THE DRAWINGS, THE CONTRACTOR SHALL OBTAIN DIRECTION FROM THE ENGINEER BEFORE PROCEEDING. DIMENSIONS AND CALLOUTS NOTED AS PLUS OR MINUS (±) OR (REF) INDICATE UNVERIFIED DIMENSIONS AND ARE APPROXIMATE EXCEPT (±) MAY BE USED IN MECHANICAL DRAWINGS TO INDICATE TOLERANCES. NOTIFY THE ENGINEER IMMEDIATELY OF ANY CONFLICTS OR EXCESSIVE VARIATIONS FROM INDICATED DIMENSIONS. NOTED DIMENSIONS TAKE PRECEDENCE.
4. A COPY OF APPROVED PLANS AND SPECIFICATIONS SHALL BE KEPT ON JOB SITE WHENEVER CONSTRUCTION IS IN PROGRESS.
5. PLANS OF EXISTING STRUCTURES NOT INCLUDED IN THE CONTRACT PLANS ARE AVAILABLE FOR REVIEW AT THE OFFICE OF THE ENGINEER.
6. THE LOCATION OF ALL UTILITIES SHALL BE FIELD VERIFIED BY THE CONTRACTOR PRIOR TO CONSTRUCTION. ALL UTILITIES SHALL BE SUPPORTED AND MAINTAINED DURING CONSTRUCTION (INCLUDING THOSE ABANDONED OR TO BE ABANDONED).
7. TWO WORKING DAYS BEFORE DIGGING, CALL 811 OR 1-800-424-5555.
8. ALL WORK SHOWN IS IN THIS CONTRACT UNLESS SPECIFICALLY NOTED AS ‘FUTURE’. WORK DENOTED AS ‘FUTURE’ IS NOT IN THIS CONTRACT.

CONSTRUCTION SPECIFICATIONS

1. ALL MATERIAL AND WORKMANSHIP SHOWN IN THE CONTRACT PLANS SHALL BE CONSTRUCTED IN ACCORDANCE WITH THE REQUIREMENTS OF THE WASHINGTON STATE DEPARTMENT OF TRANSPORTATION STANDARD SPECIFICATIONS FOR ROAD, BRIDGE, AND MUNICIPAL CONSTRUCTION, DATED 2018, AND ALL AMENDMENTS THERETO, IN ADDITION TO THE PROJECT SPECIAL PROVISIONS.

TIDAL DATA

- A. VERTICAL DATUM IS MEAN LOWER LOW WATER (MLLW).
- B. ALL VERTICAL ELEVATIONS ON PROJECT ARE RELATIVE TO MLLW.
- C. ALL ELEVATIONS IN FEET.
- D. ALL NAVD 88 ELEVATIONS FROM WSDOT GEOMETRIX OFFICE. ALL OTHER DATUMS (MLLW, MHW AND MHHW) FROM WSF TERMINAL DESIGN MANUAL. SOURCE OF TIDAL DATA IS NOAA VDATUM 3.2.
- E. SEA LEVEL RISE WAS DEFINED IN THE TERMINAL DESIGN MANUAL FOR THE 75-YEAR DESIGN LIFE OF THE FACILITY.
- F. BASE FLOOD ELEVATION IS BASED ON THE 2005 PRELIMINARY FIRM MAPS. MORE RECENT PRELIMINARY FIRM MAPS AND THE FORMALLY ADOPTED 1999 FIRM MAP DEFINE BFE THAT ARE APPROXIMATELY 15.80 FT; THEREFORE, THE BFE USED FOR THIS PROJECT IS CONSERVATIVE.

DESIGN TIDAL RANGE:

| | |
|--------------|------------|
| MLLW (DATUM) | 0.00 FT |
| MHHW | + 11.05 FT |
| MHW | + 10.19 FT |
| NAVD 88 * | + 2.06 FT |

- * TO CONVERT FROM NAVD 88 TO MLLW, ADD 2.06 FT TO NAVD 88 ELEVATION

| | |
|----------------------------|-----------|
| MAXIMUM (W/SEA LEVEL RISE) | +15.24 FT |
| MINIMUM | -4.83 FT |
| SEA LEVEL RISE | 1.08 FT |
| BASE FLOOD ELEVATION (BFE) | +16.10 FT |

DESIGN VESSELS

THE MUKILTEO TERMINAL WAS DESIGNED TO ACCOMMODATE TWO CATEGORIES OF VESSELS:

- CATEGORY I VESSELS: OLYMPIC AND ISSAQUAH CLASS FERRIES, EXCLUDING ISSAQUAH (SOLAS) VESSEL (MV CHELAN)
- CATEGORY II VESSELS: SUPER, EVERGREEN STATE, AND KWA-DI TABIL CLASS FERRIES, EXCLUDING SUPER SOLAS VESSEL (MV ELWHA)

THE FACILITY DESIGN CRITERIA WAS FOR CATEGORY I VESSELS TO OPERATE AT DESIGN TIDAL RANGE. AND CATEGORY II VESSELS TO OPERATE BETWEEN MLLW AND MHHW.

| VESSEL CATEGORY | I | | II | | |
|----------------------------|-----------|-----------|-----------|-----------------|--------------|
| VESSEL CLASS | OLYMPIC | ISSAQUAH | SUPER | EVERGREEN STATE | KWA-DI TABIL |
| PRINCIPAL DIMENSIONS | | | | | |
| LENGTH | 362.25 FT | 382.50 FT | 382.17 FT | 310.17 FT | 273.75 FT |
| BREADTH | 83.17 FT | 78.67 FT | 73.17 FT | 73.17 FT | 64.08 FT |
| DEPTH | 24.50 FT | 23.00 FT | 24.25 FT | 23.25 FT | 17.58 FT |
| OPERATIONAL (HEAVY) VESSEL | | | | | |
| DISPLACEMENT | 4333 LT | 2947 LT | 3251 LT | 2276 LT | 2075 LT |
| DRAFT | 16.45 FT | 15.50 FT | 17.00 FT | 15.75 FT | 11.00 FT |
| PASSENGER DECK FREEBOARD | 26.55 FT | 26.25 FT | 24.25 FT | 23.00 FT | 25.58 FT |
| VEHICLE DECK FREEBOARD | 8.05 FT | 7.50 FT | 7.25 FT | 7.50 FT | 6.58 FT |
| LAY-UP (LIGHT) VESSEL | | | | | |
| PASSENGER DECK FREEBOARD | 27.53 FT | 26.99 FT | 24.47 FT | 25.53 FT | 27.15 FT |
| VEHICLE DECK FREEBOARD | 9.03 FT | 8.24 FT | 7.47 FT | 8.61 FT | 8.15 FT |
| CAPACITIES | | | | | |
| VEHICLES | 144 | 124 | 144 | 87 | 64 |
| PASSENGERS | 1500 | 1200 | 2000 | 1061 | 748 |



| | | | | | | | | | |
|---|-----------------------------|----------|------|----|--|--|--|--|-------------------------|
| FILE NAME: PW:\WSF\Mukilteo\14W121_FerryTermConst\CADD\KPFF\ 14w121g01_01.dlv | | | | | | | | SR 525 MUKILTEO FERRY TERMINAL (PHASE 2) FERRY TERMINAL CONSTRUCTION | G01.01 |
| PRINTED: 1:11:10 PM 11/29/2017 | LAST PRINTED BY: R. JACKSON | | | | | | | | |
| SUBMITTAL DATE: 12/22/17 | | | | | | | | | |
| DESIGNED BY: A. GASTINEAU | 12/22/17 | | | | | | | | |
| ENTERED BY: R. JACKSON | 12/22/17 | | | | | | | | |
| CHECKED BY: D. ALIRE | 12/22/17 | | | | | | | | |
| MAR PROJ ENGR: C. TORRES | | | | | | | | | |
| DIR TERM ENGR: N. MCINTOSH | | | | | | | | MUKILTEO PROJECT GENERAL NOTES | SHEET 19 OF 1521 SHEETS |
| ASST SECRETARY: A. SCARTON | | REVISION | DATE | BY | | | | | |

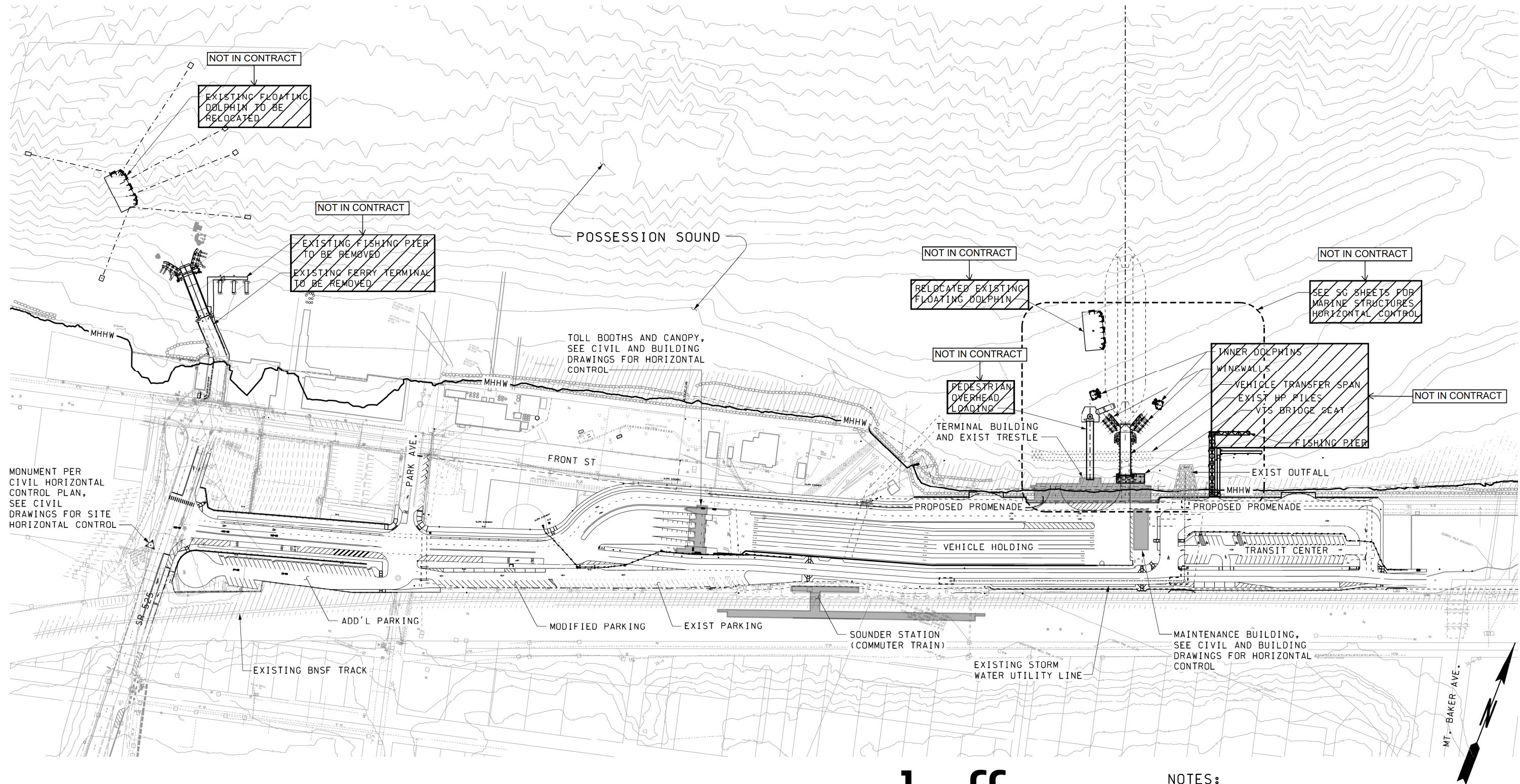

OVERALL SITE PLAN



NOTES:

1. THIS SHEET FOR INFORMATION ONLY.

| | | | | | | | | | | | | | | | |
|--|--|--|--|------------------|--|----------|--|------------------------|--|---|--|-----------------------------------|--|--------|--|
| FILE NAME: PW:\WSF\Mukilteo\14W121_FerryTermConst\CADD\KPFF\18w121g01_02.dlv | | | | | | | | | |  Washington State Department of Transportation WASHINGTON STATE FERRIES | | SR 525 | | G01.02 | |
| PRINTED: 11:16:09 AM 9/17/2018 | | | | LAST PRINTED BY: | | | | FED.AID PROJ.NO. | | | | MUKILTEO FERRY TERMINAL (PHASE 2) | | SHEET | |
| SUBMITTAL DATE: 9/21/18 | | | | R. JACKSON | | | | | | | | FERRY TERMINAL CONSTRUCTION | | 20 | |
| DESIGNED BY: A. GASTINEAU | | | | 9/21/18 | | | | WA-2017-007-00 | | | | | | OF | |
| ENTERED BY: R. JACKSON | | | | 9/21/18 | | | | REGION NO. STATE | | | | | | 1521 | |
| CHECKED BY: D. ALIRE | | | | 9/21/18 | | | | 10 WASH | | | | | | SHEETS | |
| MAR PROJ ENGR: C. TORRES | | | | | | | | JOB NUMBER 18W121 | | | | | | | |
| DIR TERM ENGR: N. MCINTOSH | | | | | | | | CONTRACT NO. 00**** | | | | | | | |
| ASST SECRETARY: A. SCARTON | | | | | | REVISION | | DATE BY | | | | | | | |
| | | | | | | | | | | | | | | | |

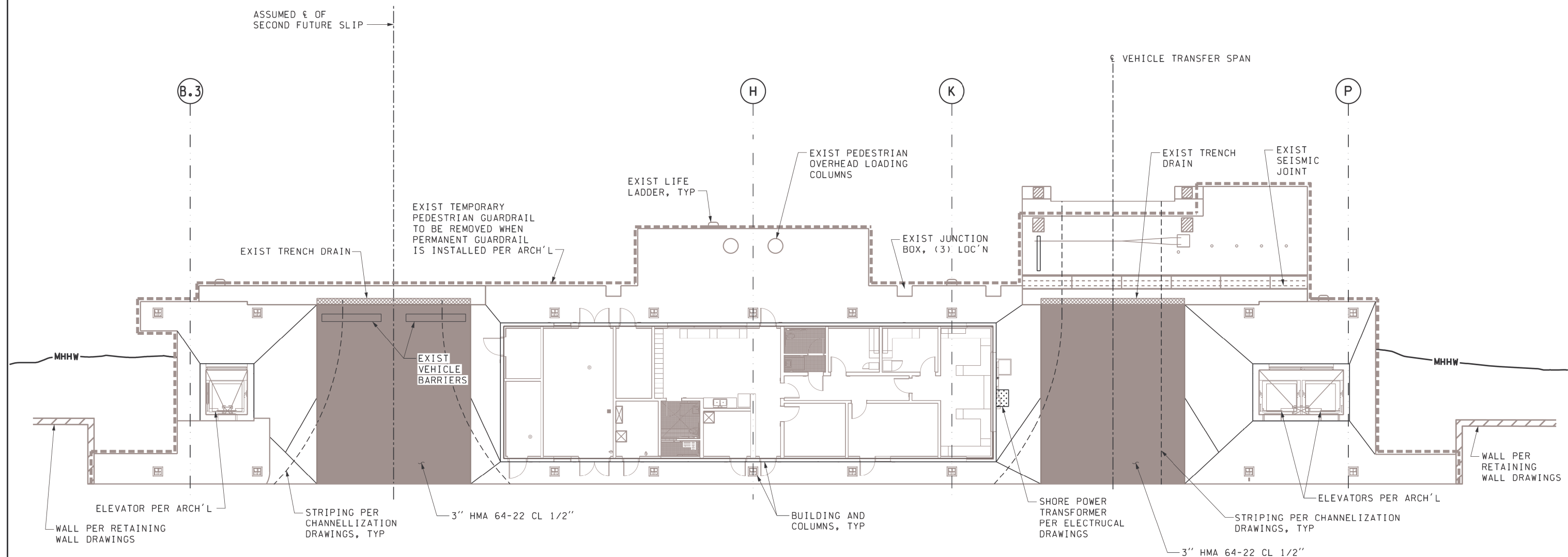

TRESTLE SURFACE FEATURES PLAN

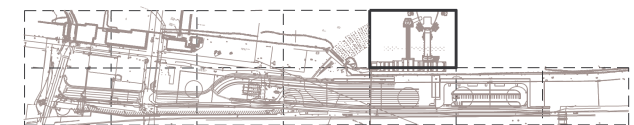

KEY PLAN

| | | | | | |
|--|-----------------------------|----------|------|----|---------------------------------|
| FILE NAME: PW:\WSF\Mukilteo\14W121_FerryTermConst\CADD\KPFF\18w121g01_03.dwg | | | | | |
| PRINTED: 12:31:24 PM 9/17/2018 | LAST PRINTED BY: R. JACKSON | | | | FED.AID PROJ.NO. WA-2017-007-00 |
| SUBMITTAL DATE: 9/21/18 | | | | | REGION NO. STATE 10 WASH |
| DESIGNED BY: A. GASTINEAU | 9/21/18 | | | | JOB NUMBER 18W121 |
| ENTERED BY: R. JACKSON | 9/21/18 | | | | CONTRACT NO. 00**** |
| CHECKED BY: D. ALIRE | 9/21/18 | | | | |
| MAR PROJ ENGR: C. TORRES | | | | | |
| DIR TERM ENGR: N. MCINTOSH | | | | | |
| ASST SECRETARY: A. SCARTON | | REVISION | DATE | BY | |



| | |
|--|--|
| SR 525 MUKILTEO FERRY TERMINAL (PHASE 2) FERRY TERMINAL CONSTRUCTION | |
| TRESTLE SURFACE FEATURES PLAN | |

| |
|--------------------------|
| G01.03 |
| SHEET 20A OF 1521 SHEETS |

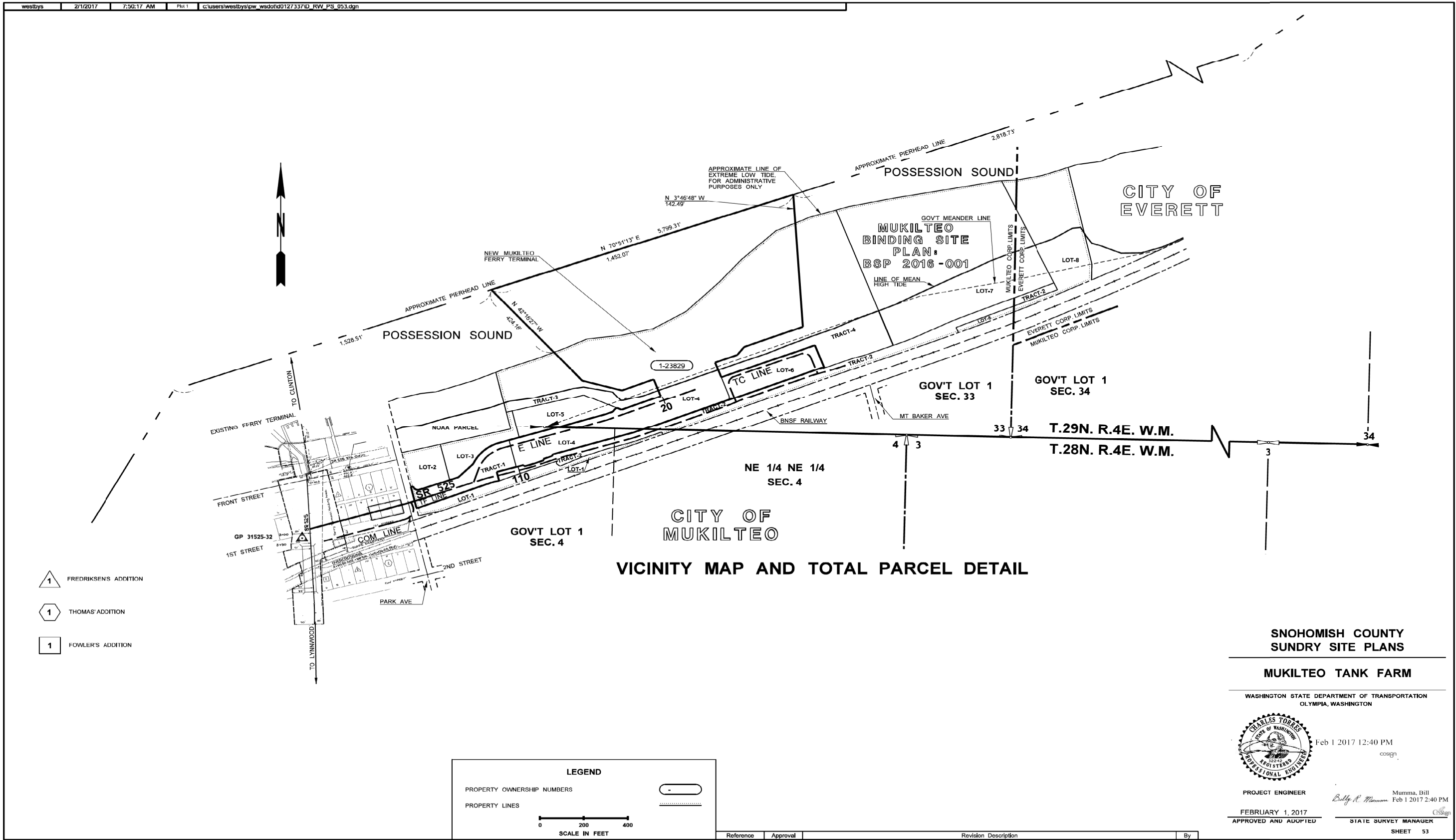

| | | | | | | | | | | | | | | |
|---|--|------------------|--|------|--|----|--|---------------------|---|-----------|--|--|--------|--|
| FILE NAME: WSF\Mukilteo\14W121_FerryTermConst\CADD\WSF\ \$FILES\$ | | | | | | | | |  Washington State Department of Transportation WASHINGTON STATE FERRIES | | SR 525 MUKILTEO FERRY TERMINAL (PHASE 2) FERRY TERMINAL CONSTRUCTION | | G02.00 | |
| PRINTED: 2:19:18 PM 9/21/2018 | | LAST PRINTED BY: | | | | | | FED.AID PROJ.NO. | | | SHEET | | | |
| SUBMITTAL DATE: 9/21/2018 | | McKnight | | | | | | | | | 21 | | | |
| DESIGNED BY: WSF | | 9/21/2018 | | | | | | WA-2017-007-00 | | | OF | | | |
| ENTERED BY: M. MORIN | | 9/21/2018 | | | | | | REGION NO. STATE | | | 1521 | | | |
| CHECKED BY: | | 9/21/2018 | | | | | | 10 WASH | | | | | | |
| MAR PROJ ENGR: C. TORRES | | 9/21/2018 | | | | | | JOB NUMBER | | | | | | |
| DIR TERM ENGR: N. MCINTOSH | | | | | | | | 18W121 | | | | | | |
| ASST SECRETARY: A. SCARTON | | | | | | | | CONTRACT NO. | | | | | | |
| | | REVISION | | DATE | | BY | | 00***** | | SHEETS | | | | |
| | | | | | | | | | | 9/21/2018 | | | | |
| | | | | | | | | | | | | | | |
| | | | | | | | | | | | | | | |
| | | | | | | | | | | | | | | |
| | | | | | | | | | | | | | | |
| | | | | | | | | | | | | | | |
| | | | | | | | | | | | | | | |
| | | | | | | | | | | | | | | |
| | | | | | | | | | | | | | | |
| | | | | | | | | | | | | | | |
| | | | | | | | | | | | | | | |
| | | | | | | | | | | | | | | |
| | | | | | | | | | | | | | | |
| | | | | | | | | | | | | | | |
| | | | | | | | | | | | | | | |
| | | | | | | | | | | | | | | |
| | | | | | | | | | | | | | | |
| | | | | | | | | | | | | | | |
| | | | | | | | | | | | | | | |
| | | | | | | | | | | | | | | |
| | | | | | | | | | | | | | | |
| | | | | | | | | | | | | | | |
| | | | | | | | | | | | | | | |
| | | | | | | | | | | | | | | |
| | | | | | | | | | | | | | | |
| | | | | | | | | | | | | | | |
| | | | | | | | | | | | | | | |
| | | | | | | | | | | | | | | |
| | | | | | | | | | | | | | | |
| | | | | | | | | | | | | | | |
| | | | | | | | | | | | | | | |
| | | | | | | | | | | | | | | |
| | | | | | | | | | | | | | | |
| | | | | | | | | | | | | | | |
| | | | | | | | | | | | | | | |
| | | | | | | | | | | | | | | |
| | | | | | | | | | | | | | | |
| | | | | | | | | | | | | | | |
| | | | | | | | | | | | | | | |
| | | | | | | | | | | | | | | |
| | | | | | | | | | | | | | | |
| | | | | | | | | | | | | | | |
| | | | | | | | | | | | | | | |
| | | | | | | | | | | | | | | |
| | | | | | | | | | | | | | | |
| | | | | | | | | | | | | | | |
| | | | | | | | | | | | | | | |
| | | | | | | | | | | | | | | |
| | | | | | | | | | | | | | | |
| | | | | | | | | | | | | | | |
| | | | | | | | | | | | | | | |
| | | | | | | | | | | | | | | |
| | | | | | | | | | | | | | | |
| | | | | | | | | | | | | | | |
| | | | | | | | | | | | | | | |
| | | | | | | | | | | | | | | |
| | | | | | | | | | | | | | | |
| | | | | | | | | | | | | | | |
| | | | | | | | | | | | | | | |
| | | | | | | | | | | | | | | |
| | | | | | | | | | | | | | | |
| | | | | | | | | | | | | | | |
| | | | | | | | | | | | | | | |
| | | | | | | | | | | | | | | |
| | | | | | | | | | | | | | | |
| | | | | | | | | | | | | | | |
| | | | | | | | | | | | | | | |
| | | | | | | | | | | | | | | |
| | | | | | | | | | | | | | | |
| | | | | | | | | | | | | | | |
| | | | | | | | | | | | | | | |
| | | | | | | | | | | | | | | |
| | | | | | | | | | | | | | | |
| | | | | | | | | | | | | | | |
| | | | | | | | | | | | | | | |
| | | | | | | | | | | | | | | |
| | | | | | | | | | | | | | | |
| | | | | | | | | | | | | | | |
| | | | | | | | | | | | | | | |
| | | | | | | | | | | | | | | |
| | | | | | | | | | | | | | | |
| | | | | | | | | | | | | | | |
| | | | | | | | | | | | | | | |
| | | | | | | | | | | | | | | |
| | | | | | | | | | | | | | | |
| | | | | | | | | | | | | | | |
| | | | | | | | | | | | | | | |
| | | | | | | | | | | | | | | |
| | | | | | | | | | | | | | | |
| | | | | | | | | | | | | | | |
| | | | | | | | | | | | | | | |
| | | | | | | | | | | | | | | |
| | | | | | | | | | | | | | | |
| | | | | | | | | | | | | | | |
| | | | | | | | | | | | | | | |
| | | | | | | | | | | | | | | |
| | | | | | | | | | | | | | | |
| | | | | | | | | | | | | | | |
| | | | | | | | | | | | | | | |
| | | | | | | | | | | | | | | |
| | | | | | | | | | | | | | | |
| | | | | | | | | | | | | | | |
| | | | | | | | | | | | | | | |
| | | | | | | | | | | | | | | |
| | | | | | | | | | | | | | | |
| | | | | | | | | | | | | | | |
| | | | | | | | | | | | | | | |
| | | | | | | | | | | | | | | |
| | | | | | | | | | | | | | | |
| | | | | | | | | | | | | | | |
| | | | | | | | | | | | | | | |
| | | | | | | | | | | | | | | |
| | | | | | | | | | | | | | | |
| | | | | | | | | | | | | | | |
| | | | | | | | | | | | | | | |
| | | | | | | | | | | | | | | |
| | | | | | | | | | | | | | | |
| | | | | | | | | | | | | | | |
| | | | | | | | | | | | | | | |
| | | | | | | | | | | | | | | |
| | | | | | | | | | | | | | | |
| | | | | | | | | | | | | | | |
| | | | | | | | | | | | | | | |
| | | | | | | | | | | | | | | |
| | | | | | | | | | | | | | | |
| | | | | | | | | | | | | | | |
| | | | | | | | | | | | | | | |
| | | | | | | | | | | | | | | |
| | | | | | | | | | | | | | | |
| | | | | | | | | | | | | | | |
| | | | | | | | | | | | | | | |
| | | | | | | | | | | | | | | |
| | | | | | | | | | | | | | | |
| | | | | | | | | | | | | | | |
| | | | | | | | | | | | | | | |
| | | | | | | | | | | | | | | |
| | | | | | | | | | | | | | | |
| | | | | | | | | | | | | | | |
| | | | | | | | | | | | | | | |

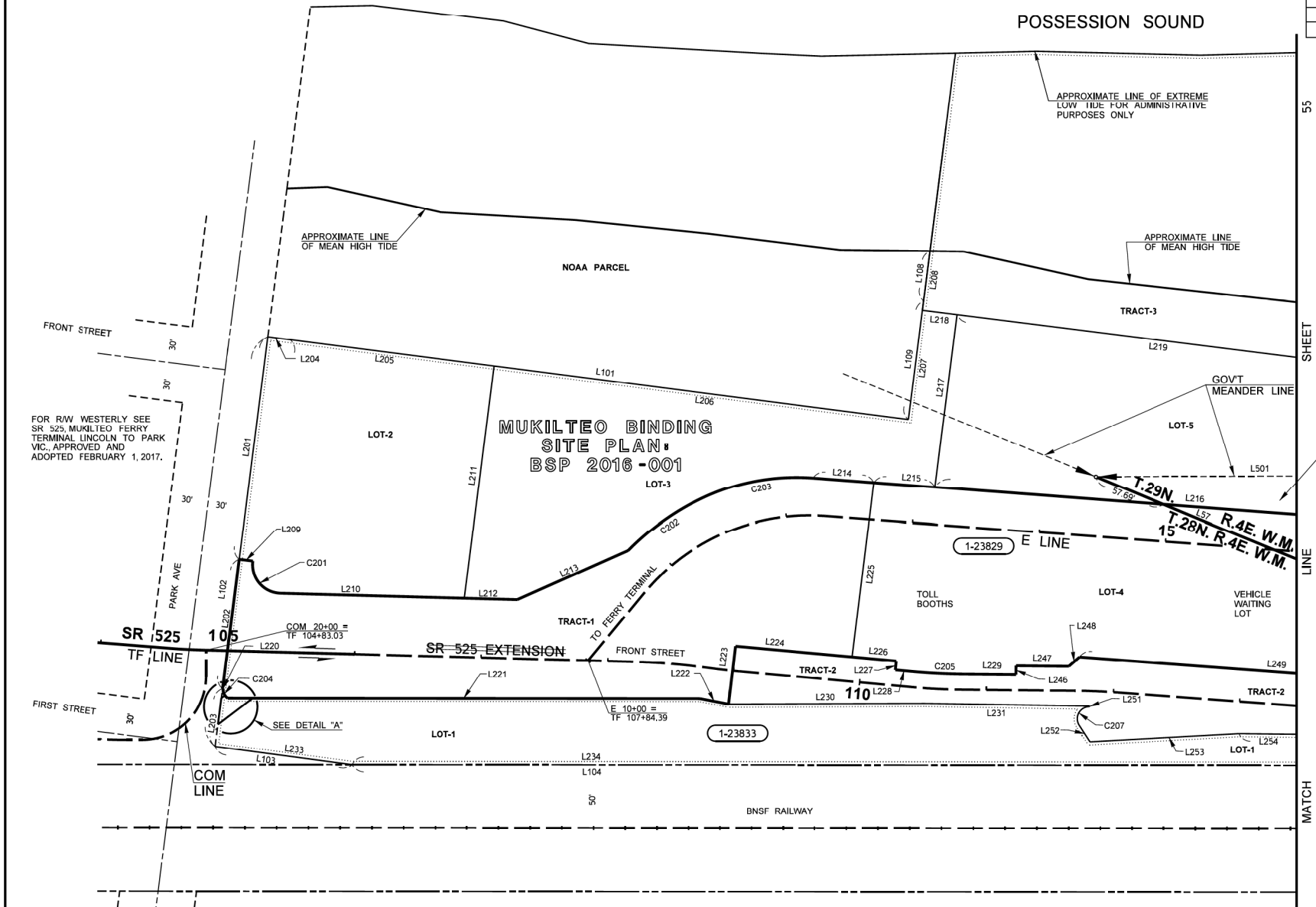

| CURVE DATA | | | | | |
|------------|----------|---------|------------|--------------------|---------------------|
| CURVE NO. | LENGTH | RADIUS | DELTA | TANGENT BEARING IN | TANGENT BEARING OUT |
| C201 | 37.61' | 22.50' | 95°46'29" | S13°31'49"E | N70°41'42"E |
| C202 | 73.60' | 202.01' | 20°52'29" | N23°55'10"E | N44°47'39"E |
| C203 | 88.77' | 117.51' | 28°39'06" | N44°47'39"E | N73°26'45"E |
| C204 | 8.81' | 7.50' | 67°20'02" | S13°32'13"E | S80°52'15"E |
| C205 | 41.30' | 497.53' | 4°45'31" | N74°25'04"E | N69°39'33"E |
| C207 | 20.61' | 9.50' | 124°19'18" | S70°04'59"W | S54°14'19"E |
| C222 | NOT USED | | | | |
| C223 | NOT USED | | | | |
| C224 | NOT USED | | | | |

| LINE DATA | | |
|-----------|-------------|-----------|
| LINE NO. | BEARING | LENGTH |
| L57 | S88°37'07"E | 601.69' |
| L101 | N76°29'09"E | 510.00' |
| L102 | N13°32'13"W | 325.94' |
| L103 | N76°29'09"E | 108.81' |
| L104 | N69°11'15"E | 1,143.98' |
| L108 | N13°32'13"W | 39.68' |
| L109 | N13°32'13"W | 94.15' |
| L201 | N13°32'13"W | 176.79' |
| L202 | N13°32'13"W | 103.06' |
| L203 | N13°32'13"W | 46.09' |
| L204 | N76°29'09"E | 17.70' |
| L205 | N76°29'09"E | 162.31' |
| L206 | N76°29'09"E | 329.99' |
| L207 | N13°32'13"W | 86.75' |
| L208 | N13°32'13"W | 47.08' |
| L209 | N76°28'11"E | 10.78' |
| L210 | N70°41'42"E | 145.20' |
| L211 | N13°32'13"W | 184.52' |
| L212 | N70°41'42"E | 41.71' |
| L213 | N45°17'04"E | 95.62' |
| L214 | N73°26'45"E | 48.04' |
| L215 | N73°26'45"E | 48.12' |
| L216 | N73°26'45"E | 403.06' |
| L217 | N13°32'13"W | 137.19' |
| L218 | N76°81'20"E | 27.50' |
| L219 | N76°18'20"E | 336.40' |
| L220 | N76°27'47"E | 0.50' |
| L221 | N69°11'56"E | 372.56' |
| L222 | N80°16'03"E | 23.13' |
| L223 | N13°57'56"W | 46.32' |
| L224 | N74°25'04"E | 92.53' |
| L225 | N13°43'17"W | 138.48' |
| L226 | N74°25'04"E | 34.91' |
| L227 | S15°34'56"E | 7.00' |
| L228 | N74°25'04"E | 13.68' |
| L229 | N69°39'33"E | 40.05' |
| L230 | N68°56'05"E | 154.92' |
| L231 | N70°04'59"E | 129.75' |
| L233 | N76°29'09"E | 93.95' |
| L234 | N69°11'15"E | 1,037.73' |
| L246 | N20°20'27"W | 7.00' |
| L247 | N69°39'33"E | 41.51' |
| L248 | N28°26'47"E | 11.09' |
| L249 | N73°26'45"E | 384.42' |
| L251 | S19°55'01"E | 0.50' |
| L252 | S54°14'19"E | 15.39' |
| L253 | N66°00'29"E | 117.68' |
| L254 | N69°45'51"E | 105.26' |
| L341 | NOT USED | |
| L342 | NOT USED | |
| L343 | NOT USED | |
| L344 | NOT USED | |
| L345 | NOT USED | |
| L346 | NOT USED | |
| L347 | NOT USED | |
| L348 | NOT USED | |
| L349 | NOT USED | |
| L350 | NOT USED | |
| L355 | NOT USED | |
| L501 | N68°56'39"E | 1,826.24' |

ALL PLANS ARE SUBJECT TO CHANGE. OWNERSHIP SHOULD BE VERIFIED. PROPOSED PROPERTY RIGHTS SHOWN MAY NOT HAVE BEEN ACQUIRED. ENCUMBRANCES MAY OR MAY NOT BE SHOWN. PARTIES SEEKING CURRENT PLAN INFORMATION SHOULD CONSULT THE DEPARTMENT OF TRANSPORTATION HEADQUARTERS RIGHT OF WAY PLANS OFFICE FOR THE OFFICIAL PLAN ON FILE. FOR ENCUMBRANCE INFORMATION CONSULT THE DEPARTMENT OF TRANSPORTATION HEADQUARTERS REAL ESTATE SERVICES OFFICE.

THE BASIS OF BEARINGS AND DISTANCES ARE DETERMINED FROM WASHINGTON COORDINATE SYSTEM NORTH ZONE (NAD 83/91).

THE DISTANCES SHOWN ARE GROUND LENGTHS. TO OBTAIN THE GRID LENGTH MULTIPLY THE GROUND LENGTH BY THE COMBINATION FACTOR OF 0.999949381. THE COMBINED FACTOR IS DERIVED FROM THE PRODUCT OF THE GRID SCALE FACTOR OF 0.999946559 AND THE ELEVATION SCALE FACTOR OF 1.000002822. DISTANCE UNITS ARE UNITED STATES SURVEY FEET. TO CONVERT TO METERS, MULTIPLY FEET BY 12 AND THEN DIVIDE BY 39.37.

FOR SURVEY INFORMATION SEE RECORD OF SURVEY RECORDED JUNE 25, 2014 IN SNOHOMISH COUNTY, UNDER AFN 201406255001.

FOR BINDING SITE PLAN INFORMATION, SEE CITY OF MUKILTEO BINDING SITE PLAN, BSP 2016-001 RECORDED JANUARY 20, 2017 IN SNOHOMISH COUNTY, UNDER AFN 201701205001.

THIS PLAN SUPERSEDES SNOHOMISH COUNTY SUNDRY SITE PLANS, NEW MUKILTEO FERRY TERMINAL, SHEETS 48 THRU 52, APPROVED AND ADOPTED APRIL 10, 2015.

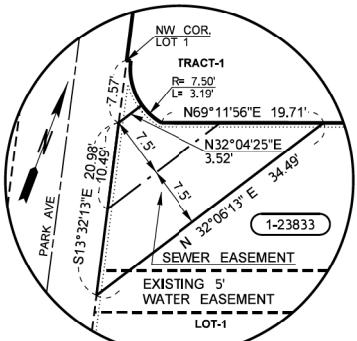

DETAIL "A" NOT TO SCALE

*1. INCLUDES THE FOLLOWING SQUARE FEET OF TIDELANDS:
1,063,958 TOTAL AREA; 376,904 R/W; 75,094 REMAINDER LT; AND 611,960 REMAINDER RT.

| PARCEL NO. | NAME | TOTAL AREA | R/W | LT. REMAINDER RT. | EASMT |
|---|--|------------|---------|-------------------|-----------|
| 1-23833 | CENTRAL PUGET SOUND REGIONAL TRANSIT AUTHORITY | 42,940 | | | Δ 264 |
| 1-23829 | PORT OF EVERETT *1 | 1,946,314 | 625,126 | 232,222 | 1,088,966 |
| TOTAL AREA IS FROM ASSESSOR'S RECORDS UNLESS OTHERWISE NOTED. | | | | | |

OWNERSHIPS

| LEGEND | |
|----------------------------|--------|
| PROPERTY OWNERSHIP NUMBERS | - |
| PROPERTY LINES | ----- |
| SCALE IN FEET | |
| 0 | 50 100 |

| Letter | Approval | Revision Description | By |
|-----------------|----------|--|-----|
| Letter 1-29-18 | 2-9-18 | Added Sewer Easement on Rt. Vic. Sta. TF 105+00; Added Parcel 1-23833; Added Detail "A" | STW |
| Letter 10-16-17 | 12-8-17 | Revised Labels for SR 525 Extension and Front St. following BSP Approvals. | BHB |
| Letter 4-10-17 | 4-17-17 | Revised Total Area and Remainder LT, Parcel 1-23829 | STW |
| Letter 3-22-17 | 3-24-17 | Deleted Slope Easement Area Parcel 1-23829 | STW |
| Letter 3-2-17 | 3-3-17 | Revised Area Parcel 1-23829; Deleted Slope Easement on Lt. Vic. Sta. TF 105+00 to Sheet 55 Match Line, Noted Curve Data C222 thru C224 Not Used; Noted Line Data L341 thru L355 Not Used | STW |
| Reference | Approval | Revision Description | By |

SNOHOMISH COUNTY SUNDRY SITE PLANS

MUKILTEO TANK FARM

WASHINGTON STATE DEPARTMENT OF TRANSPORTATION
OLYMPIA, WASHINGTON



DIGITALLY APPROVED BY
ENGINEER OF RECORD
ON FEBRUARY 1, 2017

PROJECT ENGINEER

FEBRUARY 1, 2017

APPROVED AND ADOPTED

Mumma, Bill
Feb 9 2018 12:12 PM

cosign

STATE SURVEY MANAGER

SHEET 54

FILE NAME: WSF\Mukilteo\14W121_FerryTermConst\CADD\WSF\ \$FILES\$

PRINTED: 2:20:44 PM 9/21/2018

SUBMITTAL DATE: 9/21/2018

DESIGNED BY: WSF

ENTERED BY: M. MORIN

CHECKED BY: 9/21/2018

MAR PROJ ENGR: C. TORRES

DIR TERM ENGR: N. MCINTOSH

ASST SECRETARY: A. SCARTON

McKnight

9/21/2018

9/21/2018

9/21/2018

9/21/2018

REVISION

DATE

BY

FED.AID
PROJ.NO.
WA-2017-007-00
REGION NO. STATE
10 WASH
JOB NUMBER
18W121
CONTRACT NO.
00*****

9/21/2018

Washington State
Department of Transportation
WASHINGTON STATE FERRIES

SR 525
MUKILTEO FERRY TERMINAL (PHASE 2)
FERRY TERMINAL CONSTRUCTION
SUNDRY SITE PLAN
SHEET 2 OF 5

G02.01
SHEET
22
OF
1521
SHEETS

| CURVE DATA | | | | | |
|------------|----------|---------|------------|--------------------|---------------------|
| CURVE NO. | LENGTH | RADIUS | DELTA | TANGENT BEARING IN | TANGENT BEARING OUT |
| C206 | 12.77' | 171.01' | 4°10' 47" | N73°20' 40"E | N69°09' 50"E |
| C208 | 23.70' | 34.50' | 39°21' 35" | N18°31' 33"E | N20°50' 02"W |
| C225 | NOT USED | | | | |
| C226 | NOT USED | | | | |

| LINE DATA | | |
|-----------|----------------------|-----------|
| LINE NO. | BEARING | LENGTH |
| L10 | N60°12' 15"E | 29.91' |
| L11 | N70°08' 58"E | 100.94' |
| L12 | N68°38' 35"E | 85.41' |
| L13 | N69°50' 35"E | 74.27' |
| L57 | SEE DATA ON SHEET 54 | |
| L104 | SEE DATA ON SHEET 54 | |
| L103 | N69°11' 15"E | 1,178.19' |
| L216 | SEE DATA ON SHEET 54 | |
| L219 | SEE DATA ON SHEET 54 | |
| L234 | SEE DATA ON SHEET 54 | |
| L235 | N69°09' 58"E | 30.49' |
| L236 | N36°49' 08"E | 17.76' |
| L237 | N20°50' 02"W | 1.00' |
| L238 | N69°09' 58"E | 9.84' |
| L239 | S66°56' 01"E | 164.88' |
| L240 | S66°56' 01"E | 22.26' |
| L241 | N69°09' 58"E | 190.16' |
| L242 | N20°50' 04"W | 31.00' |
| L243 | N20°50' 04"W | 58.94' |
| L244 | S69°09' 58"W | 154.13' |
| L245 | N75°01' 23"W | 186.49' |
| L249 | SEE DATA ON SHEET 54 | |
| L250 | N69°09' 58"E | 347.38' |
| L254 | SEE DATA ON SHEET 54 | |
| L255 | N73°37' 33"E | 120.22' |
| L256 | N70°57' 14"E | 19.96' |
| L257 | N69°11' 30"E | 131.14' |
| L258 | S20°48' 45"E | 13.62' |
| L259 | N69°11' 15"E | 30.39' |
| L260 | N69°11' 15"E | 67.86' |
| L261 | N69°11' 15"E | 958.23' |
| L262 | N69°09' 58"E | 114.28' |
| L263 | N20°50' 02"E | 95.52' |
| L264 | N20°50' 02"E | 39.23' |
| L265 | N20°50' 02"E | 40.37' |
| L266 | N69°09' 58"E | 74.97' |
| L267 | N69°09' 58"E | 32.26' |
| L268 | N38°15' 22"E | 51.78' |
| L269 | N69°09' 58"E | 283.56' |
| L270 | N69°09' 58"E | 454.71' |
| L271 | N69°55' 02"E | 45.87' |
| L272 | N69°09' 58"E | 407.65' |
| L350 | SEE DATA ON SHEET 54 | |
| L351 | NOT USED | |
| L352 | NOT USED | |
| L353 | NOT USED | |
| L354 | NOT USED | |
| L355 | NOT USED | |
| L401 | N67°42' 06"E | 48.60' |
| L402 | N65°42' 18"E | 117.78' |
| L403 | N83°17' 09"E | 148.35' |
| L404 | N77°28' 11"E | 154.51' |
| L405 | N59°57' 51"E | 172.97' |
| L406 | N45°44' 30"E | 217.88' |
| L407 | N41°26' 52"E | 143.43' |
| L501 | SEE DATA ON SHEET 54 | |

ALL PLANS ARE SUBJECT TO CHANGE. OWNERSHIP SHOULD BE VERIFIED. PROPOSED PROPERTY RIGHTS SHOWN MAY NOT HAVE BEEN ACQUIRED. ENCUMBRANCES MAY OR MAY NOT BE SHOWN. PARTIES SEEKING CURRENT PLAN INFORMATION SHOULD CONSULT THE DEPARTMENT OF TRANSPORTATION HEADQUARTERS RIGHT OF WAY PLANS OFFICE FOR THE OFFICIAL PLAN ON FILE. FOR ENCUMBRANCE INFORMATION CONSULT THE DEPARTMENT OF TRANSPORTATION HEADQUARTERS REAL ESTATE SERVICES OFFICE.

THE BASIS OF BEARINGS AND DISTANCES ARE DETERMINED FROM WASHINGTON COORDINATE SYSTEM NORTH ZONE (NAD 83/91).

THE DISTANCES SHOWN ARE GROUND LENGTHS. TO OBTAIN THE GRID LENGTH, MULTIPLY THE GROUND LENGTH BY THE COMBINATION FACTOR OF 0.999949381. THE COMBINED FACTOR IS DERIVED FROM THE PRODUCT OF THE GRID SCALE FACTOR OF 0.999946559 AND THE ELEVATION SCALE FACTOR OF 1.000002822. DISTANCE UNITS ARE UNITED STATES SURVEY FEET. TO CONVERT TO METERS, MULTIPLY FEET BY 12 AND THEN DIVIDE BY 39.37.

FOR SURVEY INFORMATION SEE RECORD OF SURVEY RECORDED JUNE 25, 2014 IN SNOHOMISH COUNTY, UNDER AFN 201406255001.

FOR BINDING SITE PLAN INFORMATION, SEE CTY OF MUKILTEO BINDING SITE PLAN: BSP 2016-001 RECORDED JANUARY 20, 2017 IN SNOHOMISH COUNTY, UNDER AFN 201701205001.

THIS PLAN SUPERSEDES SNOHOMISH COUNTY SUNDRY SITE PLANS, NEW MUKILTEO FERRY TERMINAL SHEETS 48 THRU 52, APPROVED AND ADOPTED APRIL 10, 2015.

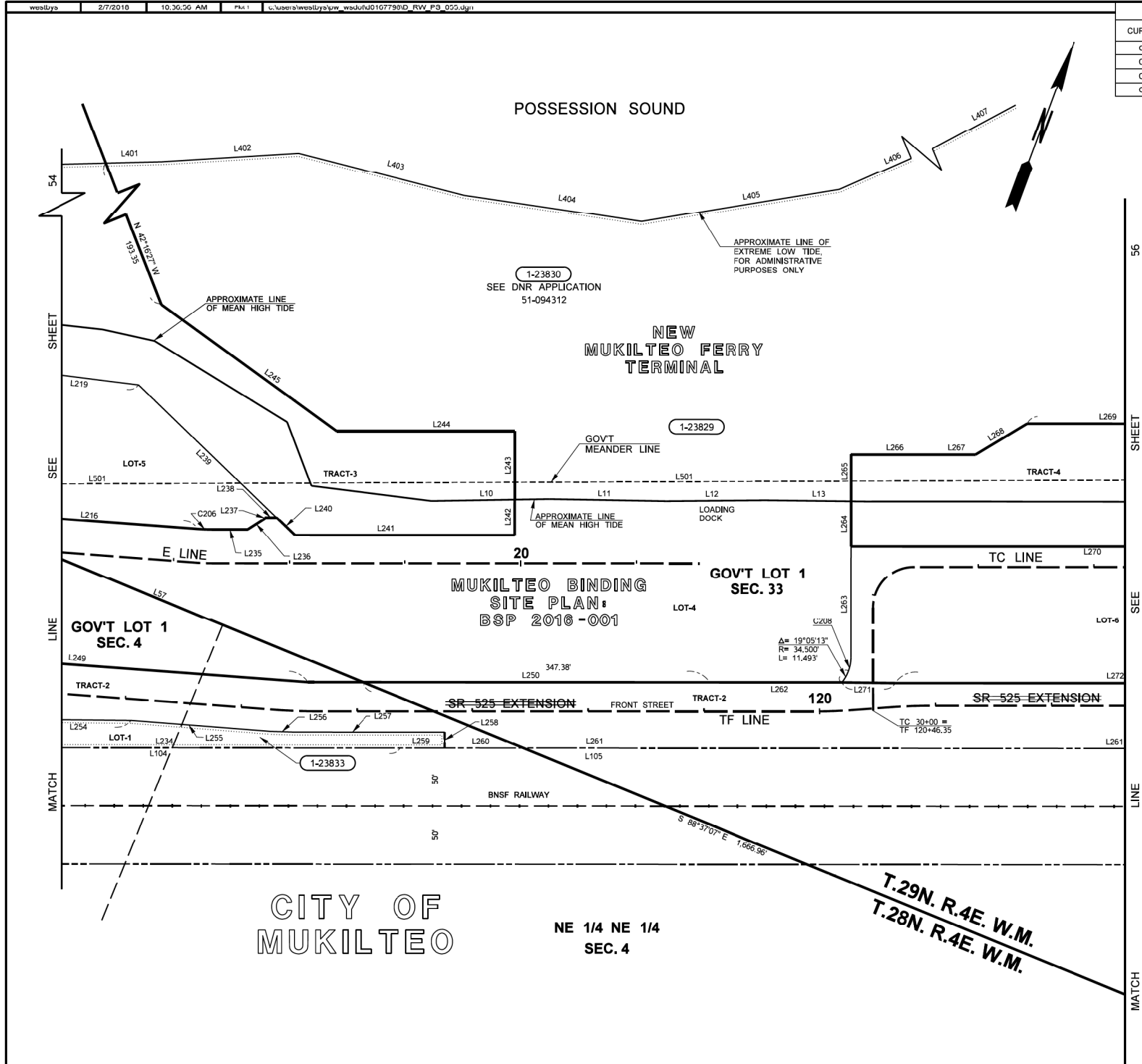

| PARCEL NO. | NAME | TOTAL AREA | R/W | LT. REMAINDER RT. | EASMT |
|---|---------------------------|------------|-----|-------------------|-------|
| 1-23833 | SEE SHEET 54 | | | | |
| 1-23830 | STATE OF WASHINGTON (DNR) | | | | |
| 1-23829 | SEE SHEET 54 | | | | |
| TOTAL AREA IS FROM ASSESSOR'S RECORDS UNLESS OTHERWISE NOTED. | | | | | |

OWNERSHIPS

| LEGEND | |
|----------------------------|-------|
| PROPERTY OWNERSHIP NUMBERS | - |
| PROPERTY LINES | ----- |
| SCALE IN FEET | |
| 0 | 50 |
| 100 | |

| | | | |
|-----------------|----------|--|-----|
| Letter 1-29-17 | 2-9-18 | Added Parcels 1-23830 and 1-23833; Added DNR Application Note | STW |
| Letter 10-16-17 | 12-8-17 | Revised Labels for SR 525 Extension and Front St. following BSP Approvals. | BHB |
| Letter 8-10-17 | 8-15-17 | Corrected Parcel Number in Cartouche on Lt. Vic. Sta. TF 119+00 | STW |
| Letter 3-2-17 | 3-3-17 | Deleted Slope Easement Vic. Sheet 54 Match Line to Vic. Curve No. C206, Noted Curve Data C225 and C226 Not Used; Noted Line Data L351 thru L355 Not Used | STW |
| Reference | Approval | Revision Description | By |

SNOHOMISH COUNTY
SUNDRY SITE PLANS

MUKILTEO TANK FARM

WASHINGTON STATE DEPARTMENT OF TRANSPORTATION
OLYMPIA, WASHINGTON



DIGITALLY APPROVED BY
ENGINEER OF RECORD
ON FEBRUARY 1, 2017

PROJECT ENGINEER

Mumma, Bill
Feb 9 2018 12:14 PM

FEBRUARY 1, 2017

APPROVED AND ADOPTED

STATE SURVEY MANAGER

SHEET 55

D

FILE NAME: WS\Mukilteo\14W121_FerryTermConst\CADD\WSF\ \$FILES\$

PRINTED: 2:21:23 PM 9/21/2018

SUBMITTAL DATE: 9/21/2018

DESIGNED BY: WSF

ENTERED BY: M. MORIN

CHECKED BY:

MAR PROJ ENGR: C. TORRES

DIR TERM ENGR: N. MCINTOSH

ASST SECRETARY: A. SCARTON

LAST PRINTED BY:

McKnight

9/21/2018

9/21/2018

9/21/2018

9/21/2018

9/21/2018

9/21/2018

REVISION

DATE

BY

FED.AID
PROJ.NO.

WA-2017-007-00

REGION NO. STATE

10 WASH

JOB NUMBER

18W121

CONTRACT NO.

00****

9/21/2018



Washington State
Department of Transportation
WASHINGTON STATE FERRIES

SR 525
MUKILTEO FERRY TERMINAL (PHASE 2)
FERRY TERMINAL CONSTRUCTION

SUNDRY SITE PLAN
SHEET 3 OF 5

G02.02

SHEET

23

OF

1521

SHEETS

THE BASIS OF BEARINGS AND DISTANCES ARE DETERMINED FROM WASHINGTON COORDINATE SYSTEM NORTH ZONE (NAD 83/91).

THE DISTANCES SHOWN ARE GROUND LENGTHS. TO OBTAIN THE GRID LENGTH, MULTIPLY THE GROUND LENGTH BY THE COMBINATION FACTOR OF 0.999949381. THE COMBINED FACTOR IS DERIVED FROM THE PRODUCT OF THE GRID SCALE FACTOR OF 0.999946559 AND THE ELEVATION SCALE FACTOR OF 1.000002822. DISTANCE UNITS ARE UNITED STATES SURVEY FEET. TO CONVERT TO METERS, MULTIPLY FEET BY 12 AND THEN DIVIDE BY 39.37.

FOR SURVEY INFORMATION SEE RECORD OF SURVEY RECORDED JUNE 25, 2014 IN SNOHOMISH COUNTY, UNDER APN 201406255001.

FOR BINDING SITE PLAN INFORMATION, SEE CITY OF MUKILTEO BINDING SITE PLAN: BSP 2016-001 RECORDED JANUARY 20, 2017 IN SNOHOMISH COUNTY, UNDER APN 201701205001.

THIS PLAN SUPERSEDES SNOHOMISH COUNTY SUNDRY SITE PLANS, NEW MUKILTEO FERRY TERMINAL, SHEETS 48 THRU 52, APPROVED AND ADOPTED APRIL 10, 2015.

| CURVE DATA | | | | | |
|------------|---------|------------|----------|--------------------|---------------------|
| CURVE NO. | LENGTH | RADIUS | DELTA | TANGENT BEARING IN | TANGENT BEARING OUT |
| C101 | 463.08' | 11,409.16' | 2°19'32" | N69°11'15"E | N66°51'43"E |
| C102 | 392.34' | 11,409.16' | 1°58'13" | N66°51'43"E | N64°53'30"E |
| C209 | 20.88 | 488.53' | 2°26'54" | N71°36'52"E | N69°09'58"E |
| C210 | 48.78' | 531.53' | 5°15'31" | N69°09'58"E | N74°25'29"E |
| C211 | 90.85' | 978.55' | 5°19'10" | N69°11'15"E | N63°52'05"E |
| C212 | 69.90' | 1,021.55' | 3°55'13" | N63°52'05"E | N67°47'18"E |
| C213 | 41.20' | 984.05' | 2°23'55" | N65°23'23"E | N67°47'18"E |

| LINE DATA | | |
|-----------|----------------------|---------|
| LINE NO. | BEARING | LENGTH |
| L269 | N01°10'50"E | 96.85' |
| L59 | N01°05'07"E | 62.04' |
| L105 | SEE DATA ON SHEET 55 | |
| L106 | N01°05'03"E | 80.21' |
| L107 | N12°36'48"E | 158.40' |
| L261 | SEE DATA ON SHEET 55 | |
| L269 | SEE DATA ON SHEET 55 | |
| L270 | SEE DATA ON SHEET 55 | |
| L272 | SEE DATA ON SHEET 55 | |
| L273 | S83°53'40"E | 10.06' |
| L274 | N20°48'34"W | 122.56' |
| L275 | N69°09'58"E | 100.01' |
| L276 | N74°25'29"E | 18.37' |
| L277 | N69°11'15"E | 144.12' |
| L278 | N20°53'34"W | 137.72' |
| L279 | N20°53'34"W | 47.50' |
| L280 | N69°11'15"E | 38.85' |
| L281 | N63°52'05"E | 139.92' |
| L282 | N67°47'18"E | 191.86' |

| LINE DATA | | |
|-----------|----------------------|---------|
| LINE NO. | BEARING | LENGTH |
| L283 | N69°11'15"E | 219.90' |
| L284 | N24°36'37"W | 27.90' |
| L285 | N67°47'18"E | 191.86' |
| L286 | N68°00'38"E | 227.71' |
| L287 | N25°15'58"W | 164.41' |
| L288 | N25°15'58"E | 44.23' |
| L289 | N68°00'38"E | 229.86' |
| L291 | N01°05'03"E | 14.42' |
| L292 | N01°05'03"E | 65.80' |
| L293 | N12°36'48"W | 143.39' |
| L294 | N12°36'48"E | 15.00' |
| L314 | N64°58'47"E | 786.56' |
| L408 | N47°19'58"E | 206.78' |
| L409 | N66°07'25"E | 94.53' |
| L501 | SEE DATA ON SHEET 54 | |
| L502 | N79°13'19"E | 439.06' |

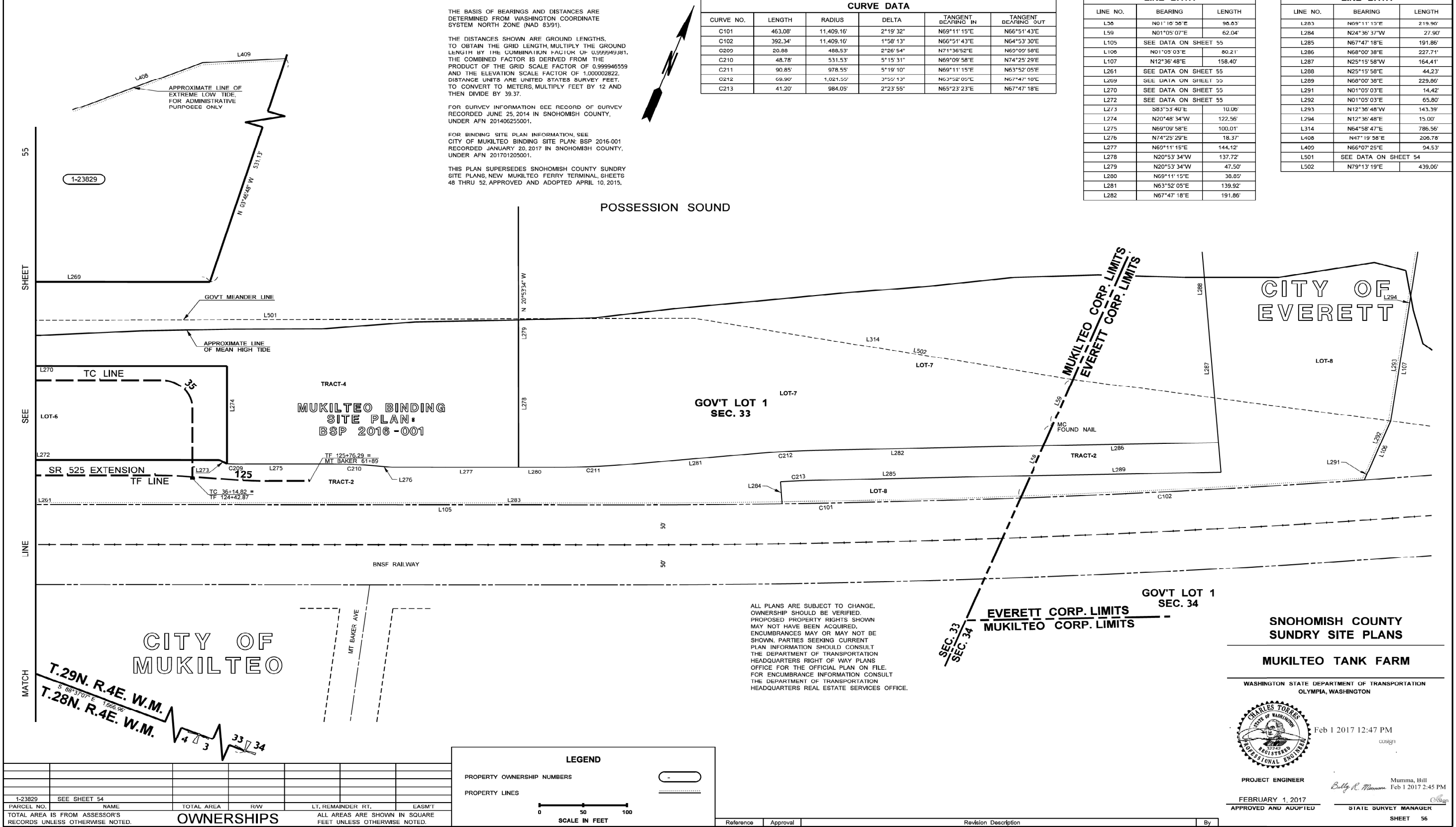

ALL PLANS ARE SUBJECT TO CHANGE. OWNERSHIP SHOULD BE VERIFIED. PROPOSED PROPERTY RIGHTS SHOWN MAY NOT HAVE BEEN ACQUIRED. ENCUMBRANCES MAY OR MAY NOT BE SHOWN. PARTIES SEEKING CURRENT PLAN INFORMATION SHOULD CONSULT THE DEPARTMENT OF TRANSPORTATION HEADQUARTERS RIGHT OF WAY PLANS OFFICE FOR THE OFFICIAL PLAN ON FILE. FOR ENCUMBRANCE INFORMATION CONSULT THE DEPARTMENT OF TRANSPORTATION HEADQUARTERS REAL ESTATE SERVICES OFFICE.

WASHINGTON STATE DEPARTMENT OF TRANSPORTATION
OLYMPIA, WASHINGTON

Feb 1 2017 12:47 PM
cosign

PROJECT ENGINEER

Mumma, Bill
Feb 1 2017 2:45 PM

FEBRUARY 1, 2017
APPROVED AND ADOPTED

STATE SURVEY MANAGER

1-23829

SEE SHEET 54

TOTAL AREA IS FROM ASSESSOR'S RECORDS UNLESS OTHERWISE NOTED.

OWNERSHIPS

REVISION

DATE

BY

| | | | | | |
|--|--|--|--|-------------------------|--|
| FILE NAME: WS\Mukilteo\14W121_FerryTermConst\CADD\WSF\ \$FILES\$ | | | | G02.03 | |
| PRINTED: 2:22:26 PM 9/21/2018 | | | | SHEET 24 OF 1521 SHEETS | |
| SUBMITTAL DATE: 9/21/2018 | | | | | |
| DESIGNED BY: WSF | | | | | |
| ENTERED BY: M. MORIN | | | | | |
| CHECKED BY: | | | | | |
| MAR PROJ ENGR: C. TORRES | | | | | |
| DIR TERM ENGR: N. MCINTOSH | | | | | |
| ASST SECRETARY: A. SCARTON | | | | | |
| REVISION | | | | DATE BY | |
| FED.AID PROJ.NO. WA-2017-007-00 | | | | | |
| REGION NO. STATE 10 WASH | | | | | |
| JOB NUMBER 18W121 | | | | | |
| CONTRACT NO. 00***** | | | | | |
| 9/21/2018 | | | | | |
| Washington State Department of Transportation WASHINGTON STATE FERRIES | | | | | |
| SR 525 MUKILTEO FERRY TERMINAL (PHASE 2) FERRY TERMINAL CONSTRUCTION | | | | | |
| SUNDRY SITE PLAN SHEET 4 OF 5 | | | | | |

MEMORANDUM OF UNDERSTANDING
BETWEEN
THE WASHINGTON STATE DEPARTMENT OF TRANSPORTATION
AND
THE WASHINGTON STATE DEPARTMENT OF NATURAL RESOURCES
MOU 14-11

This Memorandum of Understanding (MOU) is made between the Washington State Department of Transportation Ferries Division operating as Washington State Ferries, referred to as WSF, and the Washington State Department of Natural Resources, referred to as DNR.

I. BACKGROUND

WSF is currently in the planning stage for the SR 525 – Mukilteo Multimodal Terminal Project (Project). WSF and the Federal Transit Authority (FTA) released a Draft Environmental Impact Statement (DEIS) in January 2012 and selected Elliot Point 2 as the Preferred Alternative in May 2012. If constructed, the Elliot Point 2 Alternative will build a new ferry terminal on the western portion of a parcel of property known as the Mukilteo Tank Farm.

The Mukilteo Tank Farm is owned by the United States Air Force (USAF). Federal legislation has directed the USAF to convey a portion of the Mukilteo Tank Farm to the Port of Everett. It is expected that the Port of Everett will convey to WSF the portion of the Mukilteo Tank Farm needed for the Project.

Attached to the property is a large dilapidated pier that was built by the US military in 1942. At the time it was built, the footprint of the pier was thought to be entirely on historic tidelands purchased by the Federal government from private owners. Due to extensive historic dredging in the area and conflicting historical documents, the historic tideland boundary cannot be determined at present.

DNR contends that the pier is causing on-going resource damage to adjacent state-owned aquatic lands and desires to see its complete removal in a timely manner.

II. PURPOSE

The purpose of this MOU is to document the mutual understanding between WSF and DNR regarding responsibility for removal of the pier and aquatic land use authorizations associated with pier removal and the planned Project once the Mukilteo Tank Farm is transferred to WSF by the Port of Everett. The combination of facts in this case are unique and unusual and WSF and DNR agree that the agreements and provisions of this memorandum shall not serve as a precedent for resolving any similar issues that may be identified in the future.

Page 1 of 4

III. GENERAL AGREEMENTS

- WSF agrees to remove the pier by May 1, 2019 as compensatory mitigation for environmental impacts that may be caused by the Project. If the pier removal is not considered as compensatory mitigation for environmental impacts caused by the Project, WSF reserves the right to pursue mitigation credit from the regulatory agencies with jurisdiction for pier removal to offset environmental impacts caused by a different project. WSF agrees to remove the pier regardless of whether the Project moves forward.
- DNR agrees that it will not require a survey to establish the boundary between the aquatic lands owned by the state of Washington and managed by DNR and the aquatic lands that will be owned by the state of Washington and under the jurisdiction of WSF after the conveyance by the Port of Everett.
- DNR agrees that after WSF applies for an Aquatic Land Use Authorization as part of its Joint Aquatic Resource Permit Application (JARPA), DNR will issue such Authorization in the form of a license or licenses, separate from this Memorandum of Understanding, that convey no property rights to authorize:
 - Activities on state-owned aquatic lands associated with removal of the pier. The license will be issued for a period of up to five years at the standard cost for license then in effect. A survey will not be required.
 - Activities on state-owned aquatic lands associated with dredging of the navigational channel and construction of the new Project. The license will be issued for a period of up to five years at the standard cost for license then in effect. If necessary, subsequent licenses shall be issued for any subsequent maintenance dredging. A survey will not be required.
- DNR agrees that after WSF applies for an Aquatic Land Use Authorization as part of its Joint Aquatic Resource Permit Application (JARPA), DNR will issue such Authorization in the form of a conditional use easement or lease, separate from this Memorandum of Understanding, that grants WSF the right to locate one or more anchor chains that are part of the new Project on bedlands. A survey will not be required.
- In consideration of the agreements set forth above, DNR agrees that it will not oppose transfer of the Mukilteo Tank Farm from the United States Air Force to the Port of Everett or the transfer of a portion of the Mukilteo Tank Farm from the Port of Everett to WSF.

Page 2 of 4

IV. GENERAL PROVISIONS

- Term of MOU. This MOU shall be effective on the date signed by both parties and shall remain in effect until December 31, 2042, unless sooner terminated by either party, as provided herein.
- Amendments. This MOU shall only be amended by written mutual consent of the parties.

Page 3 of 4

V. CONTACTS

All communications regarding this MOU will be in writing and will be delivered by at least one of the following methods: (i) in person (ii) first class mail, or (iii) transmitted by electronic mail (email) addressed as set forth below. All email will be deemed received upon confirmation by the receiving Party to the Party who initiated.

WSF
Nicole McIntosh, PE
Design Engineering Manager
2901 3rd Ave., Suite 5000
Seattle, WA 98121
mcintosh@wsdot.wa.gov
206-515-3714

DNR
Dennis Clark
Assistant Division Manager
Washington Department of Natural Resources
919 N. Township Street
Sedro-Woolley, WA 98284
dennis.clark@dnr.wa.gov
360-854-2805

THIS AGREEMENT requires the signature of all Parties and is effective on the date of the last signature below.

Dated: 2/1 Aug 2013
STATE OF WASHINGTON
DEPARTMENT OF TRANSPORTATION
FERRIES DIVISION
By: Timothy M. Smith, P.E.
Title: Director, Terminal Engineering

Dated: 9/6 2013
STATE OF WASHINGTON
DEPARTMENT OF NATURAL RESOURCES
By: Leonard S. Young
Title: Supervisor

Approved as to form this
15th day of August, 2013
Amanda Philby, Assistant Attorney General

Approved as to form this
13th day of June, 2013
Christa Thompson, Assistant Attorney General

Page 4 of 4

THIS PLAN SUPERSEDES SNOHOMISH COUNTY SUNDRY
SITE PLANS, NEW MUKILTEO FERRY TERMINAL, SHEETS
48 THRU 52, APPROVED AND ADOPTED APRIL 10, 2015.

SNOHOMISH COUNTY
SUNDRY SITE PLANS

MUKILTEO TANK FARM

WASHINGTON STATE DEPARTMENT OF TRANSPORTATION
OLYMPIA, WASHINGTON



Feb 1 2017 12:48 PM

PROJECT ENGINEER

FEBRUARY 1, 2017
APPROVED AND ADOPTED

Mumma, Bill
Feb 1 2017 2:46 PM

STATE SURVEY MANAGER

SHEET 57

| Reference | Approval | Revision Description | By |
|-----------|----------|----------------------|----|
|-----------|----------|----------------------|----|

| | | | | | |
|---|------------------|------|----|--|------------------|
| FILE NAME: WSF\Mukilteo\14W121_FerryTermConst\CADD\WSF\ \$FILES\$ | | | | | |
| PRINTED: 2:23:17 PM 9/21/2018 | LAST PRINTED BY: | | | | FED.AID PROJ.NO. |
| SUBMITTAL DATE: 9/21/2018 | McKnight | | | | WA-2017-007-00 |
| DESIGNED BY: WSF | 9/21/2018 | | | | REGION NO. STATE |
| ENTERED BY: M. MORIN | 9/21/2018 | | | | 10 WASH |
| CHECKED BY: | 9/21/2018 | | | | JOB NUMBER |
| MAR PROJ ENGR: C. TORRES | 9/21/2018 | | | | 18W121 |
| DIR TERM ENGR: N. MCINTOSH | | | | | CONTRACT NO. |
| ASST SECRETARY: A. SCARTON | | | | | 00**** |
| | REVISION | DATE | BY | | |

9/21/2018



SR 525
MUKILTEO FERRY TERMINAL (PHASE 2)
FERRY TERMINAL CONSTRUCTION
SUNDRY SITE PLAN
SHEET 5 OF 5

G02.04
SHEET
25
OF
1521
SHEETS

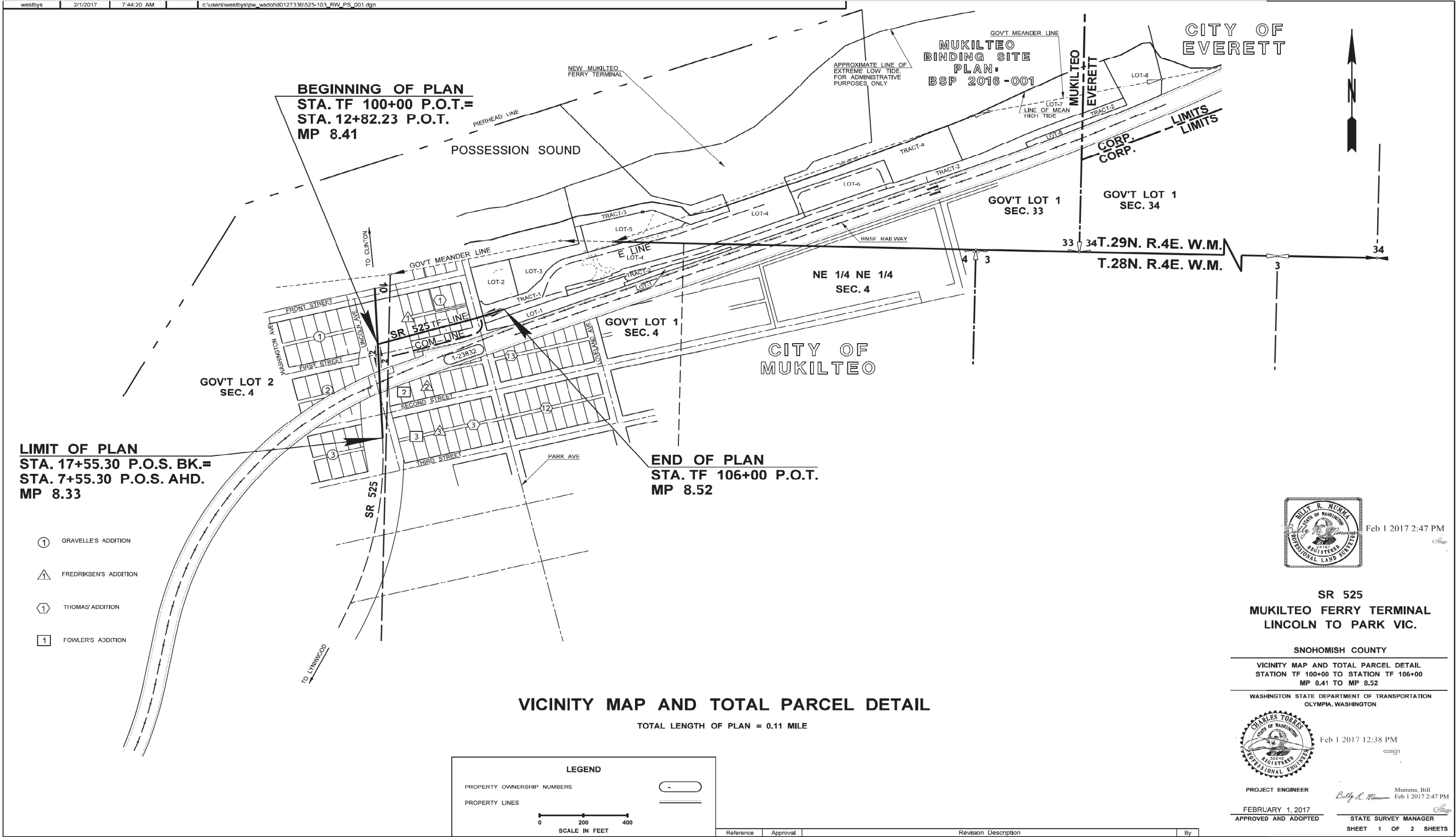

| | | | | | | | | | | | | | | | | | | | | | | | | | | | | | | | | | | | | | | | | | | | | |
|---|--|--|--|--|------------------|--|--|--|--|---|--|--|--|--|--|--|--|--|--|---------------------|--|--|--|--|-----------------------------------|--|--|--|--|--------|--|--|--|--|-------|--|--|--|--|--|--|--|--|--|
| FILE NAME: WSF\Mukilteo\14W121_FerryTermConst\CADD\WSF\ \$FILES\$ | | | | | | | | | | <div><div></div><div>Washington State Department of Transportation WASHINGTON STATE FERRIES</div></div> | | | | | | | | | | SR 525 | | | | | | | | | | G02.05 | | | | | | | | | | | | | | |
| PRINTED: 2:24:03 PM 9/21/2018 | | | | | LAST PRINTED BY: | | | | | | | | | | | | | | | FED.AID PROJ.NO. | | | | | MUKILTEO FERRY TERMINAL (PHASE 2) | | | | | | | | | | SHEET | | | | | | | | | |
| SUBMITTAL DATE: 9/21/2018 | | | | | McKnight | | | | | | | | | | | | | | | WA-2017-007-00 | | | | | FERRY TERMINAL CONSTRUCTION | | | | | | | | | | 26 | | | | | | | | | |
| DESIGNED BY: WSF | | | | | 9/21/2018 | | | | | | | | | | | | | | | REGION NO. STATE | | | | | SR525 RIGHT OF WAY PLAN 1 | | | | | | | | | | 1521 | | | | | | | | | |
| ENTERED BY: M. MORIN | | | | | 9/21/2018 | | | | | | | | | | | | | | | 10 WASH | | | | | | | | | | | | | | | | | | | | | | | | |
| CHECKED BY: | | | | | 9/21/2018 | | | | | | | | | | | | | | | JOB NUMBER | | | | | | | | | | | | | | | | | | | | | | | | |
| MAR PROJ ENGR: C. TORRES | | | | | 9/21/2018 | | | | | | | | | | | | | | | 18W121 | | | | | | | | | | | | | | | | | | | | | | | | |
| DIR TERM ENGR: N. MCINTOSH | | | | | | | | | | | | | | | | | | | | CONTRACT NO. | | | | | 9/21/2018 | | | | | | | | | | | | | | | | | | | |
| ASST SECRETARY: A. SCARTON | | | | | REVISION | | | | | | | | | | | | | | | DATE BY | | | | | | | | | | | | | | | | | | | | | | | | |
| | | | | | | | | | | | | | | | | | | | | | | | | | | | | | | | | | | | | | | | | | | | | |
| | | | | | | | | | | | | | | | | | | | | | | | | | | | | | | | | | | | | | | | | | | | | |
| | | | | | | | | | | | | | | | | | | | | | | | | | | | | | | | | | | | | | | | | | | | | |
| | | | | | | | | | | | | | | | | | | | | | | | | | | | | | | | | | | | | | | | | | | | | |
| | | | | | | | | | | | | | | | | | | | | | | | | | | | | | | | | | | | | | | | | | | | | |
| | | | | | | | | | | | | | | | | | | | | | | | | | | | | | | | | | | | | | | | | | | | | |
| | | | | | | | | | | | | | | | | | | | | | | | | | | | | | | | | | | | | | | | | | | | | |
| | | | | | | | | | | | | | | | | | | | | | | | | | | | | | | | | | | | | | | | | | | | | |
| | | | | | | | | | | | | | | | | | | | | | | | | | | | | | | | | | | | | | | | | | | | | |
| | | | | | | | | | | | | | | | | | | | | | | | | | | | | | | | | | | | | | | | | | | | | |
| | | | | | | | | | | | | | | | | | | | | | | | | | | | | | | | | | | | | | | | | | | | | |
| | | | | | | | | | | | | | | | | | | | | | | | | | | | | | | | | | | | | | | | | | | | | |
| | | | | | | | | | | | | | | | | | | | | | | | | | | | | | | | | | | | | | | | | | | | | |
| | | | | | | | | | | | | | | | | | | | | | | | | | | | | | | | | | | | | | | | | | | | | |
| | | | | | | | | | | | | | | | | | | | | | | | | | | | | | | | | | | | | | | | | | | | | |
| | | | | | | | | | | | | | | | | | | | | | | | | | | | | | | | | | | | | | | | | | | | | |
| | | | | | | | | | | | | | | | | | | | | | | | | | | | | | | | | | | | | | | | | | | | | |
| | | | | | | | | | | | | | | | | | | | | | | | | | | | | | | | | | | | | | | | | | | | | |
| | | | | | | | | | | | | | | | | | | | | | | | | | | | | | | | | | | | | | | | | | | | | |
| | | | | | | | | | | | | | | | | | | | | | | | | | | | | | | | | | | | | | | | | | | | | |
| | | | | | | | | | | | | | | | | | | | | | | | | | | | | | | | | | | | | | | | | | | | | |
| | | | | | | | | | | | | | | | | | | | | | | | | | | | | | | | | | | | | | | | | | | | | |
| | | | | | | | | | | | | | | | | | | | | | | | | | | | | | | | | | | | | | | | | | | | | |
| | | | | | | | | | | | | | | | | | | | | | | | | | | | | | | | | | | | | | | | | | | | | |
| | | | | | | | | | | | | | | | | | | | | | | | | | | | | | | | | | | | | | | | | | | | | |
| | | | | | | | | | | | | | | | | | | | | | | | | | | | | | | | | | | | | | | | | | | | | |
| | | | | | | | | | | | | | | | | | | | | | | | | | | | | | | | | | | | | | | | | | | | | |
| | | | | | | | | | | | | | | | | | | | | | | | | | | | | | | | | | | | | | | | | | | | | |
| | | | | | | | | | | | | | | | | | | | | | | | | | | | | | | | | | | | | | | | | | | | | |
| | | | | | | | | | | | | | | | | | | | | | | | | | | | | | | | | | | | | | | | | | | | | |
| | | | | | | | | | | | | | | | | | | | | | | | | | | | | | | | | | | | | | | | | | | | | |
| | | | | | | | | | | | | | | | | | | | | | | | | | | | | | | | | | | | | | | | | | | | | |
| | | | | | | | | | | | | | | | | | | | | | | | | | | | | | | | | | | | | | | | | | | | | |
| | | | | | | | | | | | | | | | | | | | | | | | | | | | | | | | | | | | | | | | | | | | | |
| | | | | | | | | | | | | | | | | | | | | | | | | | | | | | | | | | | | | | | | | | | | | |
| | | | | | | | | | | | | | | | | | | | | | | | | | | | | | | | | | | | | | | | | | | | | |
| | | | | | | | | | | | | | | | | | | | | | | | | | | | | | | | | | | | | | | | | | | | | |
| | | | | | | | | | | | | | | | | | | | | | | | | | | | | | | | | | | | | | | | | | | | | |
| | | | | | | | | | | | | | | | | | | | | | | | | | | | | | | | | | | | | | | | | | | | | |
| | | | | | | | | | | | | | | | | | | | | | | | | | | | | | | | | | | | | | | | | | | | | |
| | | | | | | | | | | | | | | | | | | | | | | | | | | | | | | | | | | | | | | | | | | | | |
| | | | | | | | | | | | | | | | | | | | | | | | | | | | | | | | | | | | | | | | | | | | | |
| | | | | | | | | | | | | | | | | | | | | | | | | | | | | | | | | | | | | | | | | | | | | |
| | | | | | | | | | | | | | | | | | | | | | | | | | | | | | | | | | | | | | | | | | | | | |
| | | | | | | | | | | | | | | | | | | | | | | | | | | | | | | | | | | | | | | | | | | | | |
| | | | | | | | | | | | | | | | | | | | | | | | | | | | | | | | | | | | | | | | | | | | | |
| | | | | | | | | | | | | | | | | | | | | | | | | | | | | | | | | | | | | | | | | | | | | |
| | | | | | | | | | | | | | | | | | | | | | | | | | | | | | | | | | | | | | | | | | | | | |
| | | | | | | | | | | | | | | | | | | | | | | | | | | | | | | | | | | | | | | | | | | | | |
| | | | | | | | | | | | | | | | | | | | | | | | | | | | | | | | | | | | | | | | | | | | | |
| | | | | | | | | | | | | | | | | | | | | | | | | | | | | | | | | | | | | | | | | | | | | |
| | | | | | | | | | | | | | | | | | | | | | | | | | | | | | | | | | | | | | | | | | | | | |
| | | | | | | | | | | | | | | | | | | | | | | | | | | | | | | | | | | | | | | | | | | | | |
| | | | | | | | | | | | | | | | | | | | | | | | | | | | | | | | | | | | | | | | | | | | | |
| | | | | | | | | | | | | | | | | | | | | | | | | | | | | | | | | | | | | | | | | | | | | |
| | | | | | | | | | | | | | | | | | | | | | | | | | | | | | | | | | | | | | | | | | | | | |
| | | | | | | | | | | | | | | | | | | | | | | | | | | | | | | | | | | | | | | | | | | | | |
| | | | | | | | | | | | | | | | | | | | | | | | | | | | | | | | | | | | | | | | | | | | | |
| | | | | | | | | | | | | | | | | | | | | | | | | | | | | | | | | | | | | | | | | | | | | |
| | | | | | | | | | | | | | | | | | | | | | | | | | | | | | | | | | | | | | | | | | | | | |
| | | | | | | | | | | | | | | | | | | | | | | | | | | | | | | | | | | | | | | | | | | | | |
| | | | | | | | | | | | | | | | | | | | | | | | | | | | | | | | | | | | | | | | | | | | | |
| | | | | | | | | | | | | | | | | | | | | | | | | | | | | | | | | | | | | | | | | | | | | |
| | | | | | | | | | | | | | | | | | | | | | | | | | | | | | | | | | | | | | | | | | | | | |
| | | | | | | | | | | | | | | | | | | | | | | | | | | | | | | | | | | | | | | | | | | | | |
| | | | | | | | | | | | | | | | | | | | | | | | | | | | | | | | | | | | | | | | | | | | | |
| | | | | | | | | | | | | | | | | | | | | | | | | | | | | | | | | | | | | | | | | | | | | |
| | | | | | | | | | | | | | | | | | | | | | | | | | | | | | | | | | | | | | | | | | | | | |
| | | | | | | | | | | | | | | | | | | | | | | | | | | | | | | | | | | | | | | | | | | | | |
| | | | | | | | | | | | | | | | | | | | | | | | | | | | | | | | | | | | | | | | | | | | | |
| | | | | | | | | | | | | | | | | | | | | | | | | | | | | | | | | | | | | | | | | | | | | |
| | | | | | | | | | | | | | | | | | | | | | | | | | | | | | | | | | | | | | | | | | | | | |
| | | | | | | | | | | | | | | | | | | | | | | | | | | | | | | | | | | | | | | | | | | | | |
| | | | | | | | | | | | | | | | | | | | | | | | | | | | | | | | | | | | | | | | | | | | | |
| | | | | | | | | | | | | | | | | | | | | | | | | | | | | | | | | | | | | | | | | | | | | |
| | | | | | | | | | | | | | | | | | | | | | | | | | | | | | | | | | | | | | | | | | | | | |
| | | | | | | | | | | | | | | | | | | | | | | | | | | | | | | | | | | | | | | | | | | | | |
| | | | | | | | | | | | | | | | | | | | | | | | | | | | | | | | | | | | | | | | | | | | | |
| | | | | | | | | | | | | | | | | | | | | | | | | | | | | | | | | | | | | | | | | | | | | |
| | | | | | | | | | | | | | | | | | | | | | | | | | | | | | | | | | | | | | | | | | | | | |
| | | | | | | | | | | | | | | | | | | | | | | | | | | | | | | | | | | | | | | | | | | | | |
| | | | | | | | | | | | | | | | | | | | | | | | | | | | | | | | | | | | | | | | | | | | | |
| | | | | | | | | | | | | | | | | | | | | | | | | | | | | | | | | | | | | | | | | | | | | |
| | | | | | | | | | | | | | | | | | | | | | | | | | | | | | | | | | | | | | | | | | | | | |
| | | | | | | | | | | | | | | | | | | | | | | | | | | | | | | | | | | | | | | | | | | | | |
| | | | | | | | | | | | | | | | | | | | | | | | | | | | | | | | | | | | | | | | | | | | | |
| | | | | | | | | | | | | | | | | | | | | | | | | | | | | | | | | | | | | | | | | | | | | |
| | | | | | | | | | | | | | | | | | | | | | | | | | | | | | | | | | | | | | | | | | | | | |
| | | | | | | | | | | | | | | | | | | | | | | | | | | | | | | | | | | | | | | | | | | | | |
| | | | | | | | | | | | | | | | | | | | | | | | | | | | | | | | | | | | | | | | | | | | | |
| | | | | | | | | | | | | | | | | | | | | | | | | | | | | | | | | | | | | | | | | | | | | |
| | | | | | | | | | | | | | | | | | | | | | | | | | | | | | | | | | | | | | | | | | | | | |
| | | | | | | | | | | | | | | | | | | | | | | | | | | | | | | | | | | | | | | | | | | | | |
| | | | | | | | | | | | | | | | | | | | | | | | | | | | | | | | | | | | | | | | | | | | | |
| | | | | | | | | | | | | | | | | | | | | | | | | | | | | | | | | | | | | | | | | | | | | |
| | | | | | | | | | | | | | | | | | | | | | | | | | | | | | | | | | | | | | | | | | | | | |
| | | | | | | | | | | | | | | | | | | | | | | | | | | | | | | | | | | | | | | | | | | | | |
| | | | | | | | | | | | | | | | | | | | | | | | | | | | | | | | | | | | | | | | | | | | | |
| | | | | | | | | | | | | | | | | | | | | | | | | | | | | | | | | | | | | | | | | | | | | |
| | | | | | | | | | | | | | | | | | | | | | | | | | | | | | | | | | | | | | | | | | | | | |
| | | | | | | | | | | | | | | | | | | | | | | | | | | | | | | | | | | | | | | | | | | | | |
| | | | | | | | | | | | | | | | | | | | | | | | | | | | | | | | | | | | | | | | | | | | | |
| | | | | | | | | | | | | | | | | | | | | | | | | | | | | | | | | | | | | | | | | | | | | |
| | | | | | | | | | | | | | | | | | | | | | | | | | | | | | | | | | | | | | | | | | | | | |
| | | | | | | | | | | | | | | | | | | | | | | | | | | | | | | | | | | | | | | | | | | | | |
| | | | | | | | | | | | | | | | | | | | | | | | | | | | | | | | | | | | | | | | | | | | | |
| | | | | | | | | | | | | | | | | | | | | | | | | | | | | | | | | | | | | | | | | | | | | |
| | | | | | | | | | | | | | | | | | | | | | | | | | | | | | | | | | | | | | | | | | | | | |
| | | | | | | | | | | | | | | | | | | | | | | | | | | | | | | | | | | | | | | | | | | | | |
| | | | | | | | | | | | | | | | | | | | | | | | | | | | | | | | | | | | | | | | | | | | | |
| | | | | | | | | | | | | | | | | | | | | | | | | | | | | | | | | | | | | | | | | | | | | |
| | | | | | | | | | | | | | | | | | | | | | | | | | | | | | | | | | | | | | | | | | | | | |
| | | | | | | | | | | | | | | | | | | | | | | | | | | | | | | | | | | | | | | | | | | | | |
| | | | | | | | | | | | | | | | | | | | | | | | | | | | | | | | | | | | | | | | | | | | | |
| | | | | | | | | | | | | | | | | | | | | | | | | | | | | | | | | | | | | | | | | | | | | |

| | | | | | | |
|--------------|----------------|-----------|-------------|--|--------------|--------------|
| wllm | | 4/26/2018 | 12:55:09 PM | c:\users\willm\pwworking\wsf\wsf\103_RV_PS_002.dgn | | |
| CURVE DATA | | | | | TOTAL CURVE | |
| P.I. STATION | DELTA | RADIUS | TANGENT | LENGTH | P.I. STATION | DELTA |
| TF 104+68.20 | 21°58'26" L.T. | 510' | 13.24' | 36.47' | 12+14.48 | 27°10'2" RT. |

POSESSION SOUND

CITY OF
MUKILTEO

FRONT STREET

30'

30'

BEGINNING OF PLAN
STA. TF 100+00 P.O.T.=
STA. 12+82.23 P.O.T.
MP 8.41

1

2

3

4

5

6

7

8

9

10

11

12

GOV'T LOT 2
SEC. 4

30'

30'

WASHINGTON AVE.

1

2

3

2

BNSF RAILWAY MAINLINE
NORTH TRACK CENTERLINE

SECOND STREET

1

2

φ SLOPE EASEMENT
Δ LEASE

THE BASIS OF BEARINGS AND DISTANCES ARE DETERMINED FROM WASHINGTON COORDINATE SYSTEM NORTH ZONE (NAD 83/91).

THE DISTANCES SHOWN ARE GROUND DISTANCES. TO OBTAIN THE GRID LENGTH, MULTIPLY THE GROUND LENGTH BY THE COMBINATION FACTOR OF 0.999,949,381. THE COMBINED FACTOR IS DERIVED FROM THE PRODUCT OF THE GRID SCALE FACTOR OF 0.999,946,559 AND THE ELEVATION SCALE FACTOR OF 1,000,002,822. DISTANCE UNITS ARE UNITED STATES SURVEY FEET. TO CONVERT TO METERS, MULTIPLY FEET BY 12 AND THEN DIVIDE BY 39.37.

FOR SURVEY INFORMATION SEE RECORD OF SURVEY RECORDED ON JUNE 25, 2014 UNDER AFN 201406255001, IN RECORDS OF SNOHOMISH COUNTY, WASHINGTON.

THIS PLAN SUPERSEDES SR 525, MUKILTEO VICINITY OVERCROSSING, SHEET 1 OF 4 SHEETS, APPROVED NOVEMBER 21, 1939 AND SNOHOMISH COUNTY SUNDRY SITE PLANS, MUKILTEO FERRY TERMINAL, SHEET 16, APPROVED JULY 17, 1981.

1

GRAVELLE'S ADDITION

⚠

FREDRIKSEN'S ADDITION

1

THOMAS ADDITION

1

FOWLER'S ADDITION

*

CALCULATED

| | | | | | |
|---|------------------------|--|--------|-------------------|-------|
| WSDOT | | | | | |
| 1-23832 | BNSF RAILWAY COMPANY | UNDETERMINED | | | |
| 1-23831 | BUZZ INN LANDING, INC. | 41,855 * | 17,325 | 24,530 | |
| PARCEL NO. | NAME | TOTAL AREA | R/W | LT. REMAINDER RT. | EASMT |
| TOTAL AREA IS FROM ASSESSOR'S RECORDS UNLESS OTHERWISE NOTED. | | OWNERSHIPS | | | |
| | | ALL AREAS ARE SHOWN IN SQUARE FEET UNLESS OTHERWISE NOTED. | | | |

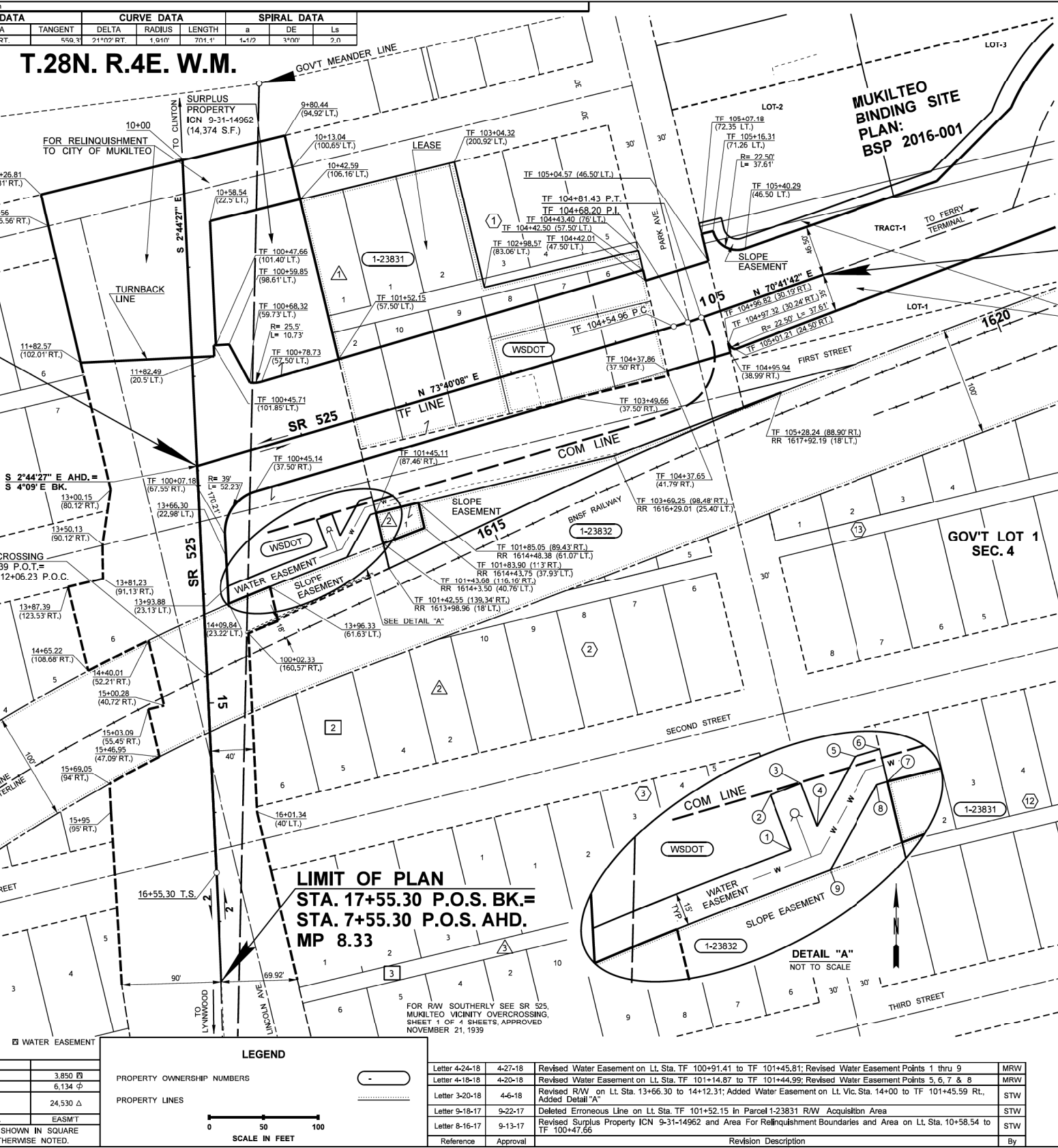

ALL PLANS ARE SUBJECT TO CHANGE. OWNERSHIP SHOULD BE VERIFIED. PROPOSED PROPERTY RIGHTS SHOWN MAY NOT HAVE BEEN ACQUIRED. ENCUMBRANCES MAY OR MAY NOT BE SHOWN. PARTIES SEEKING CURRENT PLAN INFORMATION SHOULD CONSULT THE DEPARTMENT OF TRANSPORTATION HEADQUARTERS RIGHT OF WAY PLANS OFFICE FOR THE OFFICIAL PLAN ON FILE. FOR ENCUMBRANCE INFORMATION CONSULT THE DEPARTMENT OF TRANSPORTATION HEADQUARTERS REAL ESTATE SERVICES OFFICE.

END OF PLAN
STA. TF 106+00 P.O.T.
MP 8.52

FOR ACQUISITION DATA WITHIN THE MUKILTEO BINDING SITE PLAN SEE SNOHOMISH COUNTY SUNDRY SITE PLANS, MUKILTEO TANK FARM, SHEETS 53 THRU 57, APPROVED AND ADOPTED FEBRUARY 1, 2017.

FOR PLAN EASTERLY SEE SNOHOMISH COUNTY SUNDRY SITE PLANS, MUKILTEO TANK FARM, SHEETS 53 THRU 57, APPROVED AND ADOPTED FEBRUARY 1, 2017.

| WATER EASEMENT | | |
|----------------|--------------|-------------|
| POINT NO. | STATION | OFFSET |
| 1 | TF 100+93.52 | 105.04' RT. |
| 2 | TF 100+91.41 | 78.12' RT. |
| 3 | TF 101+06.36 | 76.95' RT. |
| 4 | TF 101+08.01 | 97.98' RT. |
| 5 | TF 101+33.78 | 72.41' RT. |
| 6 | TF 101+45.81 | 72.41' RT. |
| 7 | TF 101+45.11 | 87.46' RT. |
| 8 | TF 101+38.91 | 87.46' RT. |
| 9 | TF 101+08.19 | 118.94' RT. |

SR 525
MUKILTEO FERRY TERMINAL
LINCOLN TO PARK VIC.

SNOHOMISH COUNTY

RIGHT OF WAY PLAN
STATION TF 100+00 TO STATION TF 106+00
MP 8.41 TO MP 8.52

WASHINGTON STATE DEPARTMENT OF TRANSPORTATION
OLYMPIA, WASHINGTON

PROJECT ENGINEER
FEBRUARY 1, 2017
APPROVED AND ADOPTED

STATE SURVEY MANAGER
SHEET 2 OF 2 SHEETS

SUMMARY OF QUANTITIES

| ITEM NO | TOTAL QUANTITY | SUB-TOTAL * | SUB-TOTAL ** | STD. ITEM NO. | UNIT | ITEM | GROUP 1 | GROUP 1 | GROUP 1 | GROUP 2 | GROUP 2 | GROUP 3 | GROUP 4 | GROUP 4 | GROUP 4 | GROUP 5 | GROUP 6 | GROUP 7 | GROUP 7 | GROUP 7 | GROUP 7 | GROUP 8 |
|---------|----------------|-------------------------------------|-------------------------------------|---------------|------|---|-----------------------------|---------|--------------------------|------------------------|-----------|---------------------|---------------------------|---------|---------|----------------|---------------|------------------|---------|---------|---------|-----------------------|
| | | SECTION I-07.2(1) OF STANDARD SPECS | SECTION I-07.2(2) OF STANDARD SPECS | | | | TERMINAL UPLANDS/ HARDSCAPE | WALL 4 | TERMINAL UTILITY SYSTEMS | EXISTING DEMO - UPLAND | BUILDINGS | PROVISO SOLAR PANEL | SR 525 MP 8.43 TO MP 8.58 | WALL 1 | WALL 2 | TRANSIT CENTER | SOUND TRANSIT | CITY OF MUKILTEO | WALL 5 | WALL 6 | WALL 7 | MWWDD UTILITY SYSTEMS |
| | | | | | | PREPARATION | | | | | | | | | | | | | | | | |
| 1 | LUMP SUM | LUMP SUM | LUMP SUM | 0001 | L.S. | MOBILIZATION | L.S. | L.S. | L.S. | L.S. | L.S. | L.S. | L.S. | L.S. | L.S. | L.S. | L.S. | L.S. | L.S. | L.S. | L.S. | L.S. |
| 2 | 2.20 | 1.50 | 0.70 | 0025 | ACRE | CLEARING AND GRUBBING | 0.70 | | | | | | 0.50 | | | | 0.10 | 0.90 | | | | |
| 3 | 10000.00 | | 10000.00 | 0038 | DOL | ARCHAEOLOGICAL AND HISTORICAL SALVAGE | 10,000.00 | | | | | | | | | | | | | | | |
| 4 | LUMP SUM | LUMP SUM | LUMP SUM | 0050 | L.S. | REMOVAL OF STRUCTURES AND OBSTRUCTIONS | L.S. | | | L.S. | | | L.S. | | | L.S. | | | | | | |
| 5 | 13721.00 | 5979.00 | 7742.00 | 0090 | S.Y. | REMOVING CEMENT CONC. PAVEMENT | 5,425.00 | | | | | | 1,966.00 | | | 2,317.00 | | 4,013.00 | | | | |
| 6 | 867.00 | 795.00 | 72.00 | 0100 | S.Y. | REMOVING CEMENT CONC. SIDEWALK | 72.00 | | | | | | 349.00 | | | | | 446.00 | | | | |
| 7 | 2982.00 | 2396.00 | 586.00 | 0110 | L.F. | REMOVING CEMENT CONC. CURB | 586.00 | | | | | | 774.00 | | | | 340.00 | 1,282.00 | | | | |
| 8 | 9256.00 | 8703.00 | 553.00 | 0120 | S.Y. | REMOVING ASPHALT CONC. PAVEMENT | 553.00 | | | | | | 3,698.00 | | | | 314.00 | 4,691.00 | | | | |
| 9 | 195.00 | 195.00 | | 0145 | L.F. | REMOVING CONC. BARRIER | | | | | | | 195.00 | | | | | | | | | |
| 10 | 951.00 | 951.00 | | 0187 | L.F. | REMOVING PAINT LINE | | | | | | | | | | | 535.00 | 416.00 | | | | |
| 11 | 1403.00 | 1403.00 | | 0190 | L.F. | REMOVING PLASTIC LINE | | | | | | | 951.00 | | | | 452.00 | | | | | |
| 12 | 2291.00 | 2063.00 | 228.00 | 0220 | L.F. | REMOVING CHAIN LINK FENCE | 228.00 | | | | | | 444.00 | | | | | 1,619.00 | | | | |
| 13 | LUMP SUM | LUMP SUM | LUMP SUM | 0250 | L.S. | REMOVAL AND DISPOSAL OF ASBESTOS MATERIAL | L.S. | | | | | | L.S. | | | | | | | | | |
| 14 | 15000.00 | 15000.00 | | 0254 | DOL | REMOVING SOLDIER PILE SHAFT OBSTRUCTIONS | | | | | | | 15,000.00 | | | | | | | | | |
| 15 | 639.00 | 465.00 | 174.00 | | L.F. | REMOVE PEDESTRIAN RAILING | 174.00 | | | | | | 212.00 | | | | | 253.00 | | | | |
| 16 | 203.00 | 203.00 | | | L.F. | REMOVE ECOLOGY BLOCK WALL | | | | | | | 203.00 | | | | | | | | | |
| 17 | 167.00 | 167.00 | | | L.F. | REMOVE MSE WALL | | | | | | | 10.00 | | | | | 157.00 | | | | |
| 18 | 900.00 | 387.00 | 513.00 | | L.F. | REMOVE 9FT CONC. WALL & FOOTING | 184.00 | | | | | | 307.00 | | | 329.00 | | 80.00 | | | | |
| 19 | 198.00 | | 198.00 | | L.F. | REMOVE 9FT CONC. WALL (LEAVE FOOTING) | 198.00 | | | | | | | | | | | | | | | |
| 20 | | | | 7800 | EACH | DELETED ITEM | | | | | | | | | | | | | | | | |
| 21 | 19.00 | 15.00 | 4.00 | | EACH | REMOVE LIGHT POLE, LUMINAIRE, AND RETURN TO OWNER | 2.00 | | | 2.00 | | | 9.00 | | | | 2.00 | 4.00 | | | | |
| 22 | 3675.00 | 3275.00 | 400.00 | | L.F. | REMOVE CONDUCTORS AND CONDUIT | | | | 400.00 | | | 2,600.00 | | | | | 675.00 | | | | |
| 23 | 26.00 | 21.00 | 5.00 | | EACH | REMOVE J-BOX | 2.00 | | | 3.00 | | | 18.00 | | | | | 3.00 | | | | |
| 24 | 2251.00 | 1661.00 | 590.00 | | L.F. | ABANDON BURIED CONDUIT AND CONDUCTORS | 590.00 | | | | | | 1,645.00 | | | | | 16.00 | | | | |
| 25 | LUMP SUM | LUMP SUM | LUMP SUM | | L.S. | REMOVE OVERHEAD POWER LINES | L.S. | | | | | | L.S. | | | | | L.S. | | | | |
| 26 | LUMP SUM | LUMP SUM | LUMP SUM | | L.S. | REMOVE POWER POLE | L.S. | | | | | | L.S. | | | L.S. | | L.S. | | | | |
| 27 | 330.00 | 10.00 | 320.00 | | L.F. | REMOVE AND DISCARD CONDUCTORS AND CAP CONDUIT ENDS | 320.00 | | | | | | | | | | | 10.00 | | | | |
| 28 | 2.00 | | 2.00 | | EACH | REMOVE ELECTRICAL BOX | 2.00 | | | | | | | | | | | | | | | |
| 29 | 1.00 | 1.00 | | | EACH | REMOVE AND SALVAGE GENERATOR | | | | | | | 1.00 | | | | | | | | | |
| 30 | 3.00 | 3.00 | | | EACH | REMOVE AND SALVAGE TRANSFER SWITCH | | | | | | | 3.00 | | | | | | | | | |
| 31 | 5.00 | 4.00 | 1.00 | | EACH | ABANDON J-BOX | 1.00 | | | | | | 4.00 | | | | | | | | | |
| 32 | 23.00 | | 23.00 | | EACH | ABANDON UTILITY VAULT | 23.00 | | | | | | | | | | | | | | | |
| 33 | LUMP SUM | LUMP SUM | | | L.S. | REMOVE AND SALVAGE TRAFFIC SIGNAL POLES AND EQUIPMENT | | | | | | | L.S. | | | | | | | | | |
| 34 | LUMP SUM | LUMP SUM | | | L.S. | REMOVE AND SALVAGE TRAFFIC SIGNAL CONTROLLER CABINET | | | | | | | L.S. | | | | | | | | | |
| 35 | 60.00 | 60.00 | | | L.F. | ABANDON TRAFFIC SIGNAL CONDUIT | | | | | | | 60.00 | | | | | | | | | |
| 36 | 2.00 | 2.00 | | | EACH | ABANDON TRAFFIC SIGNAL JUNCTION BOX | | | | | | | 2.00 | | | | | | | | | |
| 37 | 1015.00 | | 1015.00 | | L.F. | FILL BELOW-GRADE LIQUID GAS PIPE WITH CDF | 1,015.00 | | | | | | | | | | | | | | | |
| 38 | 9.00 | | 9.00 | | EACH | CAP/PLUG LIQUID GAS PIPE | 9.00 | | | | | | | | | | | | | | | |
| 39 | 2.00 | 1.00 | 1.00 | | EACH | REMOVE SANITARY SEWER MANHOLE | | | | 1.00 | | | | | | | | 1.00 | | | | |
| 40 | 45.00 | 45.00 | | | L.F. | REMOVE SANITARY SEWER LINE | | | | | | | | | | | | 45.00 | | | | |
| 41 | 2.00 | 2.00 | | | EACH | REMOVE SEWER VALVE | | | | | | | 2.00 | | | | | | | | | |
| 42 | 185.00 | 185.00 | | | L.F. | ABANDON SANITARY SIDE SEWER AND FILL WITH CDF | | | | | | | 175.00 | | | | | 10.00 | | | | |
| 43 | 1.00 | 1.00 | | | EACH | ABANDON SANITARY SEWER MANHOLE, REMOVE TO 6 FT BELOW GR | | | | | | | | | | | | 1.00 | | | | |
| 44 | 1.00 | 1.00 | | | EACH | ABANDON SANITARY SEWER MANHOLE, REMOVE TO 4 FT BELOW GR | | | | | | | | | | | | 1.00 | | | | |
| 45 | 620.00 | 620.00 | | | L.F. | ABANDON SANITARY SEWER LINE | | | | | | | 90.00 | | | | | 530.00 | | | | |
| 46 | 1.00 | 1.00 | | | EACH | REMOVE AIR/VACUUM RELEASE VALVE | | | | | | | | | | | | 1.00 | | | | |
| 47 | 7.00 | 3.00 | 4.00 | | EACH | REMOVE FIRE HYDRANT | 4.00 | | | | | | | | | | | 3.00 | | | | |

| GROUP LEGEND | GROUP NUMBER | SR | CONTROL SECTION | TAX SCHEDULE | FUND PARTICIPANTS |
|-----------------|--------------|-----|-----------------|--------------|------------------------------------|
| | 1 | 525 | 318100 | ** | STATE - CWA,FEDERAL - TIGER |
| | 2 | 525 | 318100 | ** | STATE - CWA,FEDERAL FBP FLEX,FEDEF |
| | 3 | 525 | 318100 | ** | STATE - CWA,ST - PSCC PROVISIO |
| | 4 | 525 | 313102 | * | STATE - CWA |
| | 5 | 525 | 318100 | ** | STATE - CWA,FEDERAL FBP FLEX |
| | 6 | 525 | 313102 | * | STATE - CWA |
| | 7 | 525 | 313102 | * | STATE - CWA |
| | 8 | 525 | 318100 | ** | STATE - CWA |

| | | | | | | | | |
|-----------------------|---------------|-----|--------|-------|----------------------------|--|--|------------------------|
| 9/25/18 | ADVERTISEMENT | SCW | REGION | STATE | FEDERAL AID PROJECT. NO. | Washington State Department of Transportation | SR 525 MUKILTEO FERRY TERMINAL (PHASE 2) FERRY TERMINAL CONSTRUCTION | SQ1 |
| 0/17/18 | ADDENDUM 1 | SCW | 10 | WA | WA-2017-007 WA-2017-023 | | | |
| 1/05/18 | ADDENDUM 2 | SCW | | | | | | |
| | | | | | | | | JOB NUMBER 18W121/5 |
| | | | | | | | | CONTRACT NO 009321 |
| DATE | REVISION | BY | | | | | | |
| | | | | | | | | |
| SUMMARY OF QUANTITIES | | | | | | | SHEET 28 OF 1521 SHEETS | |

SUMMARY OF QUANTITIES

| ITEM NO | TOTAL QUANTITY | SUB-TOTAL SECTION I-07.2(1) OF STANDARD SPECS | SUB-TOTAL SECTION I-07.2(2) OF STANDARD SPECS | STD. ITEM NO. | UNIT | ITEM | GROUP 9 | | | | | | | | | | | | | |
|---------|----------------|---|---|---------------|------|---|---------------------|--|--|--|--|--|--|--|--|--|--|--|--|--|
| | | | | | | | THIRD PARTY DAMAGES | | | | | | | | | | | | | |
| | | | | | | PREPARATION | | | | | | | | | | | | | | |
| 1 | LUMP SUM | LUMP SUM | LUMP SUM | 0001 | L.S. | MOBILIZATION | | | | | | | | | | | | | | |
| 2 | | | | 0025 | ACRE | CLEARING AND GRUBBING | | | | | | | | | | | | | | |
| 3 | | | | 0038 | DOL | ARCHAEOLOGICAL AND HISTORICAL SALVAGE | | | | | | | | | | | | | | |
| 4 | LUMP SUM | LUMP SUM | LUMP SUM | 0050 | L.S. | REMOVAL OF STRUCTURES AND OBSTRUCTIONS | | | | | | | | | | | | | | |
| 5 | | | | 0090 | S.Y. | REMOVING CEMENT CONC. PAVEMENT | | | | | | | | | | | | | | |
| 6 | | | | 0100 | S.Y. | REMOVING CEMENT CONC. SIDEWALK | | | | | | | | | | | | | | |
| 7 | | | | 0110 | L.F. | REMOVING CEMENT CONC. CURB | | | | | | | | | | | | | | |
| 8 | | | | 0120 | S.Y. | REMOVING ASPHALT CONC. PAVEMENT | | | | | | | | | | | | | | |
| 9 | | | | 0145 | L.F. | REMOVING CONC. BARRIER | | | | | | | | | | | | | | |
| 10 | | | | 0187 | L.F. | REMOVING PAINT LINE | | | | | | | | | | | | | | |
| 11 | | | | 0190 | L.F. | REMOVING PLASTIC LINE | | | | | | | | | | | | | | |
| 12 | | | | 0220 | L.F. | REMOVING CHAIN LINK FENCE | | | | | | | | | | | | | | |
| 13 | LUMP SUM | LUMP SUM | LUMP SUM | 0250 | L.S. | REMOVAL AND DISPOSAL OF ASBESTOS MATERIAL | | | | | | | | | | | | | | |
| 14 | | | | 0254 | DOL | REMOVING SOLDIER PILE SHAFT OBSTRUCTIONS | | | | | | | | | | | | | | |
| 15 | | | | | L.F. | REMOVE PEDESTRIAN RAILING | | | | | | | | | | | | | | |
| 16 | | | | | L.F. | REMOVE ECOLOGY BLOCK WALL | | | | | | | | | | | | | | |
| 17 | | | | | L.F. | REMOVE MSE WALL | | | | | | | | | | | | | | |
| 18 | | | | | L.F. | REMOVE 9FT CONC. WALL & FOOTING | | | | | | | | | | | | | | |
| 19 | | | | | L.F. | REMOVE 9FT CONC. WALL (LEAVE FOOTING) | | | | | | | | | | | | | | |
| 20 | | | | 7800 | EACH | DELETED ITEM | | | | | | | | | | | | | | |
| 21 | | | | | EACH | REMOVE LIGHT POLE, LUMINAIRE, AND RETURN TO OWNER | | | | | | | | | | | | | | |
| 22 | | | | | L.F. | REMOVE CONDUCTORS AND CONDUIT | | | | | | | | | | | | | | |
| 23 | | | | | EACH | REMOVE J-BOX | | | | | | | | | | | | | | |
| 24 | | | | | L.F. | ABANDON BURIED CONDUIT AND CONDUCTORS | | | | | | | | | | | | | | |
| 25 | LUMP SUM | LUMP SUM | LUMP SUM | | L.S. | REMOVE OVERHEAD POWER LINES | | | | | | | | | | | | | | |
| 26 | LUMP SUM | LUMP SUM | LUMP SUM | | L.S. | REMOVE POWER POLE | | | | | | | | | | | | | | |
| 27 | | | | | L.F. | REMOVE AND DISCARD CONDUCTORS AND CAP CONDUIT ENDS | | | | | | | | | | | | | | |
| 28 | | | | | EACH | REMOVE ELECTRICAL BOX | | | | | | | | | | | | | | |
| 29 | | | | | EACH | REMOVE AND SALVAGE GENERATOR | | | | | | | | | | | | | | |
| 30 | | | | | EACH | REMOVE AND SALVAGE TRANSFER SWITCH | | | | | | | | | | | | | | |
| 31 | | | | | EACH | ABANDON J-BOX | | | | | | | | | | | | | | |
| 32 | | | | | EACH | ABANDON UTILITY VAULT | | | | | | | | | | | | | | |
| 33 | LUMP SUM | LUMP SUM | | | L.S. | REMOVE AND SALVAGE TRAFFIC SIGNAL POLES AND EQUIPMENT | | | | | | | | | | | | | | |
| 34 | LUMP SUM | LUMP SUM | | | L.S. | REMOVE AND SALVAGE TRAFFIC SIGNAL CONTROLLER CABINET | | | | | | | | | | | | | | |
| 35 | | | | | L.F. | ABANDON TRAFFIC SIGNAL CONDUIT | | | | | | | | | | | | | | |
| 36 | | | | | EACH | ABANDON TRAFFIC SIGNAL JUNCTION BOX | | | | | | | | | | | | | | |
| 37 | | | | | L.F. | FILL BELOW-GRADE LIQUID GAS PIPE WITH CDF | | | | | | | | | | | | | | |
| 38 | | | | | EACH | CAP/PLUG LIQUID GAS PIPE | | | | | | | | | | | | | | |
| 39 | | | | | EACH | REMOVE SANITARY SEWER MANHOLE | | | | | | | | | | | | | | |
| 40 | | | | | L.F. | REMOVE SANITARY SEWER LINE | | | | | | | | | | | | | | |
| 41 | | | | | EACH | REMOVE SEWER VALVE | | | | | | | | | | | | | | |
| 42 | | | | | L.F. | ABANDON SANITARY SIDE SEWER AND FILL WITH CDF | | | | | | | | | | | | | | |
| 43 | | | | | EACH | ABANDON SANITARY SEWER MANHOLE, REMOVE TO 6 FT BELOW GR | | | | | | | | | | | | | | |
| 44 | | | | | EACH | ABANDON SANITARY SEWER MANHOLE, REMOVE TO 4 FT BELOW GR | | | | | | | | | | | | | | |
| 45 | | | | | L.F. | ABANDON SANITARY SEWER LINE | | | | | | | | | | | | | | |
| 46 | | | | | EACH | REMOVE AIR/VACUUM RELEASE VALVE | | | | | | | | | | | | | | |
| 47 | | | | | EACH | REMOVE FIRE HYDRANT | | | | | | | | | | | | | | |

| | | | | | |
|--------|--------------|-----|-----------------|--------------|-------------------|
| GROUP | GROUP NUMBER | SR | CONTROL SECTION | TAX SCHEDULE | FUND PARTICIPANTS |
| LEGEND | 9 | 525 | 318100 | ** | STATE - CWA |

| | | | | | | | | |
|----------|---------------|-----|------------------------|-------|----------------------------|--|--|-----|
| 09/25/18 | ADVERTISEMENT | SCW | REGION | STATE | FEDERAL AID PROJECT. NO. | Washington State Department of Transportation | SR 525 MUKILTEO FERRY TERMINAL (PHASE 2) FERRY TERMINAL CONSTRUCTION | SQ2 |
| 10/17/18 | ADDENDUM 1 | SCW | 10 | WA | WA-2017-007 WA-2017-023 | | | |
| 11/05/18 | ADDENDUM 2 | SCW | | | | | | |
| | | | JOB NUMBER 18W121/5 | | | | | |
| | | | CONTRACT NO 009321 | | | | | |
| DATE | REVISION | BY | | | | | | |
| | | | | | | | | |
| | | | | | | | SUMMARY OF QUANTITIES | |

SUMMARY OF QUANTITIES

DOT_RGG900

10/19/2018

| ITEM NO | TOTAL QUANTITY | SUB-TOTAL SECTION I-07.2(1) OF STANDARD SPECS | SUB-TOTAL SECTION I-07.2(2) OF STANDARD SPECS | STD. ITEM NO. | UNIT | ITEM | GROUP 9 | | | | | | | | | | | | | | |
|---------|----------------|---|---|---------------|------|--|---------------------|--|--|--|--|--|--|--|--|--|--|--|--|--|--|
| | | | | | | | THIRD PARTY DAMAGES | | | | | | | | | | | | | | |
| 48 | | | | | EACH | REMOVE VALVE AND PLUG PIPE | | | | | | | | | | | | | | | |
| 49 | | | | | L.F. | ABANDON WATER MAIN | | | | | | | | | | | | | | | |
| 50 | | | | | EACH | ABANDON WATER SERVICE | | | | | | | | | | | | | | | |
| 51 | | | | | EACH | REMOVE WATER SERVICE | | | | | | | | | | | | | | | |
| 52 | | | | | EACH | ABANDON WATER UTILITY | | | | | | | | | | | | | | | |
| 53 | | | | | L.F. | REMOVE ABANDONED WATER MAIN | | | | | | | | | | | | | | | |
| 54 | | | | | EACH | REMOVE WATER VAULT | | | | | | | | | | | | | | | |
| 55 | | | | | L.F. | ABANDON WATER LINE, FILL WITH CDF | | | | | | | | | | | | | | | |
| 56 | | | | | L.F. | ABANDON STORM SEWER | | | | | | | | | | | | | | | |
| 57 | | | | | L.F. | REMOVE STORM SEWER | | | | | | | | | | | | | | | |
| 58 | | | | | EACH | ABANDON STORM SEWER STRUCTURE | | | | | | | | | | | | | | | |
| 59 | | | | | EACH | REMOVE STORM SEWER STRUCTURE | | | | | | | | | | | | | | | |
| 60 | | | | | L.F. | REMOVE DRAIN PIPE AND PLUG | | | | | | | | | | | | | | | |
| 61 | | | | | EACH | ABANDON WATER VAULT | | | | | | | | | | | | | | | |
| 62 | | | | | EACH | REMOVE IRRIGATION RAIN BIRD WITH SOLENOID | | | | | | | | | | | | | | | |
| 63 | | | | | EACH | RELOCATE DRAIN VALVE | | | | | | | | | | | | | | | |
| 64 | | | | | EACH | PLUG PIPE | | | | | | | | | | | | | | | |
| 65 | | | | | EACH | ABANDON ELECTRICAL BOX | | | | | | | | | | | | | | | |
| 66 | | | | | L.F. | REMOVE ABOVE-GRADE LIQUID GAS PIPING | | | | | | | | | | | | | | | |
| 67 | | | | | EACH | REMOVE BELOW-GRADE CONCRETE SLAB FOR GAS PIPING | | | | | | | | | | | | | | | |
| 68 | | | | | L.F. | REMOVE BELOW-GRADE LIQUID GAS PIPING | | | | | | | | | | | | | | | |
| 69 | | | | | L.F. | REMOVE WATER MAIN | | | | | | | | | | | | | | | |
| 70 | | | | | EACH | REMOVE SPOOL, VALVE, AND PLACE BLIND FLANGE | | | | | | | | | | | | | | | |
| 71 | | | | | EACH | RELOCATE FIRE HYDRANT | | | | | | | | | | | | | | | |
| 72 | | | | | L.F. | REMOVE BUILDING STEM WALL | | | | | | | | | | | | | | | |
| 73 | | | | | DOL | CONTAMINATED MATERIAL EXCAVATION, HANDLING, & DISPOSAL | | | | | | | | | | | | | | | |
| | | | | | | | | | | | | | | | | | | | | | |
| | | | | | | GRADING | | | | | | | | | | | | | | | |
| 74 | | | | 0310 | C.Y. | ROADWAY EXCAVATION INCL. HAUL | | | | | | | | | | | | | | | |
| 75 | | | | 0470 | C.Y. | EMBANKMENT COMPACTION | | | | | | | | | | | | | | | |
| 76 | | | | | TON | SAND FOR PERVIOUS PAVEMENT | | | | | | | | | | | | | | | |
| 77 | | | | | TON | COMMON BORROW INCL. HAUL | | | | | | | | | | | | | | | |
| | | | | | | | | | | | | | | | | | | | | | |
| | | | | | | DRAINAGE | | | | | | | | | | | | | | | |
| 78 | | | | 0886 | C.Y. | STREAMBED COBBLES 6 IN. | | | | | | | | | | | | | | | |
| 79 | | | | 0908 | EACH | STREAMBED BOULDER THREE MAN | | | | | | | | | | | | | | | |
| 80 | | | | 0909 | EACH | STREAMBED BOULDER FOUR MAN | | | | | | | | | | | | | | | |
| 81 | | | | 1046 | EACH | CONCRETE INLET | | | | | | | | | | | | | | | |
| 82 | | | | 1160 | L.F. | UNDERDRAIN PIPE 6 IN. DIAM. | | | | | | | | | | | | | | | |
| 83 | | | | 1161 | L.F. | UNDERDRAIN PIPE 8 IN. DIAM. | | | | | | | | | | | | | | | |
| 84 | | | | 1170 | L.F. | DRAIN PIPE 6 IN. DIAM. | | | | | | | | | | | | | | | |
| 85 | | | | | L.F. | TRENCH DRAIN | | | | | | | | | | | | | | | |
| 86 | | | | | S.F. | IMPERMEABLE LAYER | | | | | | | | | | | | | | | |
| 87 | | | | | EACH | SCUPPER INLET | | | | | | | | | | | | | | | |
| 88 | | | | | TON | ARMOR STONE | | | | | | | | | | | | | | | |
| 89 | | | | | TON | BEDDING STONE | | | | | | | | | | | | | | | |
| | | | | | | | | | | | | | | | | | | | | | |
| | | | | | | STORM SEWER | | | | | | | | | | | | | | | |
| 90 | | | | 3091 | EACH | CATCH BASIN TYPE 1 | | | | | | | | | | | | | | | |

GROUP LEGEND

GROUP NUMBER9

SR525

CONTROL SECTION318100

TAX SCHEDULE**

FUND PARTICIPANTSSTATE - CWA

| | | | | | | | | | | | | | | | | | | | | | |
|----------|---------------|-----|--------|------------------------|----------------------------|--|--|--|--|--|--|--|--|--|--|--|--|--|--|--|--|
| 09/25/18 | ADVERTISEMENT | SCW | REGION | STATE | FEDERAL AID PROJECT. NO. | | | | | | | | | | | | | | | | |
| 10/17/18 | ADDENDUM 1 | SCW | 10 | WA | WA-2017-007 WA-2017-023 | | | | | | | | | | | | | | | | |
| | | | | JOB NUMBER 18W121/4 | | | | | | | | | | | | | | | | | |
| | | | | CONTRACT NO 009321 | | | | | | | | | | | | | | | | | |
| DATE | | BY | | | | | | | | | | | | | | | | | | | |

SUMMARY OF QUANTITIES

| GROUP LEGEND | GROUP NUMBER | SR | CONTROL SECTION | TAX SCHEDULE | FUND PARTICIPANTS |
|-----------------|--------------|-----|-----------------|--------------|------------------------------------|
| | 1 | 525 | 318100 | ** | STATE - CWA,FEDERAL - TIGER |
| | 2 | 525 | 318100 | ** | STATE - CWA,FEDERAL FBP FLEX,FEDEF |
| | 3 | 525 | 318100 | ** | STATE - CWA,ST - PSCC PROVISIO |
| | 4 | 525 | 313102 | * | STATE - CWA |
| | 5 | 525 | 318100 | ** | STATE - CWA,FEDERAL FBP FLEX |
| | 6 | 525 | 313102 | * | STATE - CWA |
| | 7 | 525 | 313102 | * | STATE - CWA |
| | 8 | 525 | 318100 | ** | STATE - CWA |

| | | | | | | | | |
|----------|---------------|-----|------------------------|-------|----------------------------|--|--|-----|
| 09/25/18 | ADVERTISEMENT | SCW | REGION | STATE | FEDERAL AID PROJECT. NO. | Washington State Department of Transportation | SR 525 MUKILTEO FERRY TERMINAL (PHASE 2) FERRY TERMINAL CONSTRUCTION | SQ5 |
| 10/17/18 | ADDENDUM 1 | SCW | 10 | WA | WA-2017-007 WA-2017-023 | | | |
| | | | JOB NUMBER 18W121/4 | | | | | |
| | | | CONTRACT NO 009321 | | | | | |
| | | | | | | | | |
| DATE | REVISION | BY | | | | | | |
| | | | | | | | | |
| | | | | | | | SUMMARY OF QUANTITIES | |

SUMMARY OF QUANTITIES

DOT_RGG900

10/19/2018

| ITEM NO | TOTAL QUANTITY | SUB-TOTAL SECTION I-07.2(1) OF STANDARD SPECS | SUB-TOTAL SECTION I-07.2(2) OF STANDARD SPECS | STD. ITEM NO. | UNIT | ITEM | GROUP 9 | | | | | | | | | | | | | | |
|---------|----------------|---|---|---------------|------|---|---------------------|--|--|--|--|--|--|--|--|--|--|--|--|--|--|
| | | | | | | | THIRD PARTY DAMAGES | | | | | | | | | | | | | | |
| 91 | | | | 3105 | EACH | CATCH BASIN TYPE 2 48 IN. DIAM. | | | | | | | | | | | | | | | |
| 92 | | | | 3151 | L.F. | TESTING STORM SEWER PIPE | | | | | | | | | | | | | | | |
| 93 | | | | 3541 | L.F. | SCHEDULE A STORM SEWER PIPE 12 IN. DIAM. | | | | | | | | | | | | | | | |
| 94 | | | | 3542 | L.F. | SCHEDULE A STORM SEWER PIPE 18 IN. DIAM. | | | | | | | | | | | | | | | |
| 95 | | | | | EACH | STORM SEWER CLEANOUT | | | | | | | | | | | | | | | |
| 96 | | | | | EACH | MODULAR WETLANDS 4X13 | | | | | | | | | | | | | | | |
| 97 | | | | | EACH | MODULAR WETLANDS 4X8 | | | | | | | | | | | | | | | |
| 98 | | | | | EACH | MODULAR WETLANDS 4X6 | | | | | | | | | | | | | | | |
| 99 | | | | | EACH | MODULAR WETLANDS 4X4 | | | | | | | | | | | | | | | |
| 100 | | | | | EACH | ELASTOMERIC TIDAL CHECK VALVE 6 IN. DIAM. | | | | | | | | | | | | | | | |
| 101 | | | | | EACH | ELASTOMERIC TIDAL CHECK VALVE 12 IN. DIAM. | | | | | | | | | | | | | | | |
| 102 | LUMP SUM | LUMP SUM | | | L.S. | DEWATERING | | | | | | | | | | | | | | | |
| 103 | | | | 7800 | EACH | DELETED ITEM | | | | | | | | | | | | | | | |
| 104 | | | | 7800 | EACH | DELETED ITEM | | | | | | | | | | | | | | | |
| 105 | | | | 7800 | EACH | DELETED ITEM | | | | | | | | | | | | | | | |
| | | | | | | | | | | | | | | | | | | | | | |
| | | | | | | SANITARY SEWER | | | | | | | | | | | | | | | |
| 106 | | | | 3152 | L.F. | TESTING SEWER PIPE | | | | | | | | | | | | | | | |
| 107 | | | | 3640 | EACH | SEWER CLEANOUT | | | | | | | | | | | | | | | |
| 108 | | | | 3766 | L.F. | PVC SANITARY SEWER PIPE 6 IN. DIAM. | | | | | | | | | | | | | | | |
| 109 | | | | 3767 | L.F. | PVC SANITARY SEWER PIPE 8 IN. DIAM. | | | | | | | | | | | | | | | |
| 110 | | | | 3771 | L.F. | DUCTILE IRON SEWER PIPE 6 IN. DIAM. | | | | | | | | | | | | | | | |
| 111 | | | | 7800 | EACH | DELETED ITEM | | | | | | | | | | | | | | | |
| 112 | LUMP SUM | | LUMP SUM | | L.S. | HDPE SS FM 6" SUSP FR TRESTLE, W/ HANGERS & INSUL | | | | | | | | | | | | | | | |
| 113 | | | | | EACH | PVC CHECK VALVE 8 IN. DIAM. WITH CLEANOUT | | | | | | | | | | | | | | | |
| 114 | | | | | EACH | CORROSION LINING FOR MANHOLE | | | | | | | | | | | | | | | |
| 115 | | | | | EACH | CONNECT TO EXIST. SEWER SYSTEM | | | | | | | | | | | | | | | |
| 116 | LUMP SUM | | LUMP SUM | | L.S. | MAGNETIC FLOW METER VAULT | | | | | | | | | | | | | | | |
| 117 | | | | | EACH | EXTENDED RANGE FLEXIBLE COUPLING 4 IN. DIAM. | | | | | | | | | | | | | | | |
| 118 | | | | | EACH | EXTENDED RANGE FLEXIBLE COUPLING 6 IN. DIAM. | | | | | | | | | | | | | | | |
| | | | | | | | | | | | | | | | | | | | | | |
| | | | | | | WATER LINES | | | | | | | | | | | | | | | |
| 119 | | | | 3835 | EACH | COMB. AIR RELEASE/AIR VACUUM VALVE ASSEMBLY 1 IN. | | | | | | | | | | | | | | | |
| 120 | | | | 3837 | EACH | COMB. AIR RELEASE/AIR VACUUM VALVE ASSEMBLY 2 IN. | | | | | | | | | | | | | | | |
| 121 | | | | 3838 | EACH | BLOWOFF ASSEMBLY | | | | | | | | | | | | | | | |
| 122 | | | | 3846 | EACH | HYDRANT ASSEMBLY | | | | | | | | | | | | | | | |
| 123 | | | | 3850 | EACH | MOVING EXISTING HYDRANTS | | | | | | | | | | | | | | | |
| 124 | | | | 3858 | EACH | SERVICE CONNECTION 1 IN. DIAM. | | | | | | | | | | | | | | | |
| 125 | | | | 3861 | EACH | SERVICE CONNECTION 2 IN. DIAM. | | | | | | | | | | | | | | | |
| 126 | | | | 3866 | L.F. | DUCTILE IRON PIPE FOR WATER MAIN 6 IN. DIAM. | | | | | | | | | | | | | | | |
| 127 | | | | 3867 | L.F. | DUCTILE IRON PIPE FOR WATER MAIN 8 IN. DIAM. | | | | | | | | | | | | | | | |
| 128 | | | | 3869 | L.F. | DUCTILE IRON PIPE FOR WATER MAIN 12 IN. DIAM. | | | | | | | | | | | | | | | |
| 129 | | | | 6155 | EACH | GATE VALVE 6 IN. | | | | | | | | | | | | | | | |
| 130 | | | | 6160 | EACH | GATE VALVE 8 IN. | | | | | | | | | | | | | | | |
| 131 | | | | 6165 | EACH | GATE VALVE 12 IN. | | | | | | | | | | | | | | | |
| 132 | | | | | EACH | SERVICE CONNECTION 1.5 IN DIAM. | | | | | | | | | | | | | | | |
| 133 | | | | | EACH | SERVICE CONNECTION 3 IN DIAM. | | | | | | | | | | | | | | | |
| 134 | | | | | L.F. | COPPER PIPE FOR WATER SERVICE 2 IN. DIAM. | | | | | | | | | | | | | | | |
| 135 | | | | | L.F. | DUCTILE IRON PIPE FOR WATER SERVICE 3 IN. DIAM. | | | | | | | | | | | | | | | |

| | | | | | |
|--------------|----------------|--------|------------------------|-----------------|-------------------------------|
| GROUP LEGEND | GROUP NUMBER 9 | SR 525 | CONTROL SECTION 318100 | TAX SCHEDULE ** | FUND PARTICIPANTS STATE - CWA |
| | | | | | |

| | | | | | | | | | | |
|----------|---------------|-----|--------|-------|--------------------------|--|--|--|-----------------------------------|----------|
| 09/25/18 | ADVERTISEMENT | SCW | REGION | STATE | FEDERAL AID PROJECT. NO. | | | | SR 525 | SQ6 |
| 10/17/18 | ADDENDUM 1 | SCW | 10 | WA | | | | | MUKILTEO FERRY TERMINAL (PHASE 2) | |
| | | | | | WA-2017-007 | | | | FERRY TERMINAL CONSTRUCTION | SHEET 33 |
| | | | | | WA-2017-023 | | | | | OF 1521 |
| | | | | | | | | | | SHEETS |
| DATE | REVISION | BY | | | | | | | SUMMARY OF QUANTITIES | |

SUMMARY OF QUANTITIES

DOT_RGG900

10/19/2018

| ITEM NO | TOTAL QUANTITY | SUB-TOTAL SECTION I-07.2(1) OF STANDARD SPECS | SUB-TOTAL SECTION I-07.2(2) OF STANDARD SPECS | STD. ITEM NO. | UNIT | ITEM | GROUP 9 | | | | | | | | | | | | | |
|---------|----------------|---|---|---------------|------|---|---------------------|--|--|--|--|--|--|--|--|--|--|--|--|--|
| | | | | | | | THIRD PARTY DAMAGES | | | | | | | | | | | | | |
| 136 | LUMP SUM | | LUMP SUM | | L.S. | W SVC 3" SUSP FR TRESTLE, W/ HANGERS, INSUL & HEAT TRAC | | | | | | | | | | | | | | |
| 137 | | | | | EACH | DI FORCE BALANCED FLEX EXPANSION JOINT 2 IN. DIAM. | | | | | | | | | | | | | | |
| 138 | | | | | EACH | DI FORCE BALANCED FLEX EXPANSION JOINT 3 IN. DIAM. | | | | | | | | | | | | | | |
| 139 | | | | | EACH | DI FORCE BALANCED FLEX EXPANSION JOINT 6 IN. DIAM. | | | | | | | | | | | | | | |
| 140 | | | | | L.F. | CONC. TRENCH FOR WATER MAIN | | | | | | | | | | | | | | |
| 141 | | | | | EACH | ADJUST WATER UTILITY VAULT | | | | | | | | | | | | | | |
| 142 | | | | | EACH | CONNECT TO EXIST. WATER SYSTEM | | | | | | | | | | | | | | |
| 143 | | | | | EACH | WET TAP TO EXIST. WATER SYSTEM | | | | | | | | | | | | | | |
| 144 | | | | | L.F. | STEEL CASING 6 IN. DIAM. | | | | | | | | | | | | | | |
| 145 | | | | | L.F. | STEEL CASING 24 IN. DIAM. | | | | | | | | | | | | | | |
| 146 | LUMP SUM | | LUMP SUM | | L.S. | DCDA WITH VAULT AND DRAIN 2 IN. DIAM. | | | | | | | | | | | | | | |
| 147 | LUMP SUM | | LUMP SUM | | L.S. | DCDA WITH VAULT AND DRAIN 6 IN. DIAM. | | | | | | | | | | | | | | |
| 148 | LUMP SUM | | LUMP SUM | | L.S. | RPBA WITH HOT BOX 2 IN. DIAM. | | | | | | | | | | | | | | |
| 149 | LUMP SUM | | LUMP SUM | | L.S. | RPBA WITH HOT BOX 3 IN. DIAM. | | | | | | | | | | | | | | |
| 150 | LUMP SUM | | LUMP SUM | | L.S. | FDC AND PIV | | | | | | | | | | | | | | |
| | | | | | | | | | | | | | | | | | | | | |
| | | | | | | STRUCTURE | | | | | | | | | | | | | | |
| 151 | | | | 4006 | C.Y. | STRUCTURE EXCAVATION CLASS A INCL. HAUL | | | | | | | | | | | | | | |
| 152 | | | | 4048 | L.F. | SHAFT - 30 IN. DIAMETER | | | | | | | | | | | | | | |
| 153 | | | | 4053 | L.F. | FURNISHING SOLDIER PILE W14X120 | | | | | | | | | | | | | | |
| 154 | | | | 4090 | L.F. | FURNISHING ST. PILING HP18X181 | | | | | | | | | | | | | | |
| 155 | | | | 4095 | EACH | DRIVING ST. PILE | | | | | | | | | | | | | | |
| 156 | | | | 4121 | L.F. | GEOSYNTHETIC WALL SINGLE SLOPE TRAFFIC BARRIER | | | | | | | | | | | | | | |
| 157 | | | | 4139 | C.Y. | CONC. CLASS 4000 FOR RETAINING WALL | | | | | | | | | | | | | | |
| 158 | | | | 4150 | LB. | ST. REINF. BAR FOR RETAINING WALL | | | | | | | | | | | | | | |
| 159 | | | | 4299 | S.F. | LAGGING | | | | | | | | | | | | | | |
| 160 | | | | 4474 | S.F. | CONCRETE FASCIA PANEL | | | | | | | | | | | | | | |
| 161 | | | | 4480 | S.F. | CONCRETE FASCIA PANEL FOR GEOSYNTHETIC WALL | | | | | | | | | | | | | | |
| 162 | | | | 4482 | S.Y. | PREFABRICATED DRAINAGE MAT | | | | | | | | | | | | | | |
| 163 | | | | 7169 | S.F. | STRUCTURAL EARTH WALL | | | | | | | | | | | | | | |
| 164 | | | | 8376 | EACH | FURNISHING STEEL PILE TIP OR SHOE HP18X181 | | | | | | | | | | | | | | |
| 165 | | | | | L.F. | PEDESTRIAN RAILING | | | | | | | | | | | | | | |
| 166 | | | | | L.F. | PROMENADE RAILING | | | | | | | | | | | | | | |
| | | | | | | | | | | | | | | | | | | | | |
| | | | | | | SURFACING | | | | | | | | | | | | | | |
| 167 | | | | 5047 | TON | GRAVEL BASE | | | | | | | | | | | | | | |
| 168 | | | | 5100 | TON | CRUSHED SURFACING BASE COURSE | | | | | | | | | | | | | | |
| 169 | | | | | TON | PERVIOUS BASE COURSE | | | | | | | | | | | | | | |
| | | | | | | | | | | | | | | | | | | | | |
| | | | | | | CEMENT CONCRETE PAVEMENT | | | | | | | | | | | | | | |
| 170 | | | | 5625 | C.Y. | CEMENT CONC. PAVEMENT | | | | | | | | | | | | | | |
| 171 | | | | 5638 | DOL | CEMENT CONC. COMPLIANCE ADJUSTMENT | | | | | | | | | | | | | | |
| 172 | | | | 7800 | EACH | DELETED ITEM | | | | | | | | | | | | | | |
| 173 | | | | | S.F. | STREAMBED COBBLES 3 IN EMBEDDED IN CONC | | | | | | | | | | | | | | |
| | | | | | | | | | | | | | | | | | | | | |
| | | | | | | HOT MIX ASPHALT | | | | | | | | | | | | | | |
| 174 | | | | 5767 | TON | HMA CL. 1/2 IN. PG 64-22 | | | | | | | | | | | | | | |
| 175 | | | | 5830 | DOL | JOB MIX COMPLIANCE PRICE ADJUSTMENT | | | | | | | | | | | | | | |
| 176 | | | | 5835 | DOL | COMPACTION PRICE ADJUSTMENT | | | | | | | | | | | | | | |

GROUP LEGEND

GROUP NUMBER9

SR525

CONTROL SECTION318100

TAX SCHEDULE**

FUND PARTICIPANTSSTATE - CWA

| | | | | | | | | |
|----------|---------------|-----|------------------------|-------|----------------------------|--|--|-------------------------------------|
| 09/25/18 | ADVERTISEMENT | SCW | REGION | STATE | FEDERAL AID PROJECT. NO. | Washington State Department of Transportation | SR 525 MUKILTEO FERRY TERMINAL (PHASE 2) FERRY TERMINAL CONSTRUCTION | SQ8 |
| 10/17/18 | ADDENDUM 1 | SCW | 10 | WA | WA-2017-007 WA-2017-023 | | | |
| | | | JOB NUMBER 18W121/4 | | | | | |
| | | | CONTRACT NO 009321 | | | | | |
| DATE | REVISION | BY | | | | | SUMMARY OF QUANTITIES | SHEET 35 OF 1521 SHEETS |

SUMMARY OF QUANTITIES

DOT_RGG900

10/19/2018

| ITEM NO | TOTAL QUANTITY | SUB-TOTAL * | SUB-TOTAL ** | STD. ITEM NO. | UNIT | ITEM | GROUP 1 | GROUP 1 | GROUP 1 | GROUP 2 | GROUP 2 | GROUP 3 | GROUP 4 | GROUP 4 | GROUP 4 | GROUP 5 | GROUP 6 | GROUP 7 | GROUP 7 | GROUP 7 | GROUP 8 |
|---------|----------------|-------------------------------------|-------------------------------------|---------------|------|--|------------------------------|---------|--------------------------|------------------------|-----------|---------------------|---------------------------|---------|---------|----------------|---------------|------------------|---------|---------|---------|
| | | SECTION I-07.2(1) OF STANDARD SPECS | SECTION I-07.2(2) OF STANDARD SPECS | | | | TERMINAL UPLANDS/ HARDSCAPES | WALL 4 | TERMINAL UTILITY SYSTEMS | EXISTING DEMO - UPLAND | BUILDINGS | PROVISO SOLAR PANEL | SR 525 MP 8.43 TO MP 8.58 | WALL 1 | WALL 2 | TRANSIT CENTER | SOUND TRANSIT | CITY OF MUKILTEO | WALL 5 | WALL 6 | WALL 7 |
| 177 | 24330.00 | 14330.00 | 10000.00 | 5837 | DOL | ASPHALT COST PRICE ADJUSTMENT | 9,120.00 | | | | | | 5,870.00 | | | 880.00 | 210.00 | 8,250.00 | | | |
| | | | | | | | | | | | | | | | | | | | | | |
| | | | | | | IRRIGATION AND WATER DISTRIBUTION | | | | | | | | | | | | | | | |
| 178 | LUMP SUM | LUMP SUM | LUMP SUM | 6071 | L.S. | IRRIGATION SYSTEM | L.S. | | | | | | L.S. | | | L.S. | L.S. | L.S. | | | |
| | | | | | | | | | | | | | | | | | | | | | |
| | | | | | | EROSION CONTROL AND ROADSIDE PLANTING | | | | | | | | | | | | | | | |
| 179 | 4130.00 | 2170.00 | 1960.00 | 6373 | L.F. | SILT FENCE | | | 1,960.00 | | | | 620.00 | | | | 630.00 | 920.00 | | | |
| 180 | LUMP SUM | | LUMP SUM | 6404 | L.S. | ENVIRONMENTAL COMPLIANCE LEAD | L.S. | | | | | | | | | | | | | | |
| 181 | 240.00 | | 240.00 | 6403 | DAY | ESC LEAD | 240.00 | | | | | | | | | | | | | | |
| 182 | 2390.00 | 2390.00 | | 6464 | S.Y. | PLASTIC COVERING | | | | | | | 2,390.00 | | | | | | | | |
| 183 | 750.00 | 250.00 | 500.00 | 6468 | S.Y. | STABILIZED CONSTRUCTION ENTRANCE | | | 250.00 | | | | | | 250.00 | | 250.00 | | | | |
| 184 | 2.00 | 2.00 | | 6469 | EACH | TIRE WASH | | | | | | | 1.00 | | | | 1.00 | | | | |
| 185 | 960.00 | | 960.00 | 6470 | HR | STREET CLEANING | | | 960.00 | | | | | | | | | | | | |
| 186 | 13.00 | 8.00 | 5.00 | 6471 | EACH | INLET PROTECTION | | | 4.00 | | | | 4.00 | | 1.00 | | 4.00 | | | | |
| 187 | 1820.00 | 1390.00 | 430.00 | 6479 | L.F. | WATTLE | | | 430.00 | | | | 640.00 | | | | 750.00 | | | | |
| 188 | 12.00 | 2.00 | 10.00 | 6552 | EACH | PSIPE ACER GLABRUM (5'-6" HGT) | 4.00 | | | | | | | | 6.00 | | 2.00 | | | | |
| 189 | 23.00 | 23.00 | | 6552 | EACH | PSIPE ACER PSEUDOPLATANUS (3" CAL) | | | | | | | 12.00 | | | | 11.00 | | | | |
| 190 | 25.00 | 15.00 | 10.00 | 6552 | EACH | PSIPE ACER TRUNCATUM X ACER PLATANOIDES 'WARRENRED' (3" CAL) | 10.00 | | | | | | 9.00 | | | | 6.00 | | | | |
| 191 | 3.00 | | 3.00 | 6552 | EACH | PSIPE ACER RUBRUM 'BOWHALL' (3" CAL) | 3.00 | | | | | | | | | | | | | | |
| 192 | 27.00 | | 27.00 | 6552 | EACH | PSIPE AMELANCHIER ALNIFOLIA (5'-6" HGT) | 27.00 | | | | | | | | | | | | | | |
| 193 | 8.00 | | 8.00 | 6552 | EACH | PSIPE AMELANCHIER X GRANDIFLORA 'AUTUMN BRILLIANCE' (5'-6" H | 8.00 | | | | | | | | | | | | | | |
| 194 | 25.00 | 14.00 | 11.00 | 6552 | EACH | PSIPE ARBUTUS MENZIESII (2GAL) | 11.00 | | | | | | | | | 2.00 | 12.00 | | | | |
| 195 | 14.00 | | 14.00 | 6552 | EACH | PSIPE PINUS CONTORTA (6'-8" HGT) | 14.00 | | | | | | | | | | | | | | |
| 196 | 2.00 | 2.00 | | 6552 | EACH | PSIPE PYRUS CALLERYANA 'BRADFORD' (2" CAL) | | | | | | | | | | 1.00 | 1.00 | | | | |
| 197 | 20.00 | 15.00 | 5.00 | 6552 | EACH | PSIPE THUJA PLICATA 'EXCELSA' (6'-8" HGT) | | | | | | | | | 5.00 | | 15.00 | | | | |
| 198 | 3.00 | | 3.00 | 6552 | EACH | PSIPE THUJA PLICATA 'HOGAN' (6'-8" HGT) | | | | | | | | | 3.00 | | | | | | |
| 199 | 633.00 | 633.00 | | 6552 | EACH | PSIPE ACHILLEA MILLEFOLIUM (1 GAL) | | | | | | | 318.00 | | | | 315.00 | | | | |
| 200 | 2518.00 | 2518.00 | | 6552 | EACH | PSIPE ARCTOSTAPHYLOS UVA-URSI VARS. (1 GAL) | | | | | | | 354.00 | | | | 2,164.00 | | | | |
| 201 | 752.00 | 455.00 | 297.00 | 6552 | EACH | PSIPE ASTER SUBSPICATUS (1 GAL) | 297.00 | | | | | | 113.00 | | | | 342.00 | | | | |
| 202 | 573.00 | 277.00 | 296.00 | 6552 | EACH | PSIPE CAREX OBNUPTA (1 GAL) | | | | | | | 203.00 | | | 296.00 | | 74.00 | | | |
| 203 | 84.00 | 84.00 | | 6552 | EACH | PSIPE CEANOTHUS GLORIOSUS VAR. GLORIOSUS (1 GAL) | | | | | | | | | | 84.00 | | | | | |
| 204 | 14.00 | 14.00 | | 6552 | EACH | PSIPE CISTUS X HYBRIDUS (1 GAL) | | | | | | | | | | 11.00 | 3.00 | | | | |
| 205 | 26.00 | | 26.00 | 6552 | EACH | PSIPE CORNUS SERICEA (1 GAL) | | | | | | | | | | 26.00 | | | | | |
| 206 | 392.00 | 32.00 | 360.00 | 6552 | EACH | PSIPE CORNUS SERICEA 'KELSEYI' (1 GAL) | | | | | | | | | | 360.00 | | 32.00 | | | |
| 207 | 2457.00 | 456.00 | 2001.00 | 6552 | EACH | PSIPE ELYMUS MOLLIS (1 GAL) | 2,001.00 | | | | | | 24.00 | | | | 44.00 | 388.00 | | | |
| 208 | 1126.00 | 125.00 | 1001.00 | 6552 | EACH | PSIPE FRAGARIA CHILOENSIS (1 GAL) | 1,001.00 | | | | | | 50.00 | | | | 75.00 | | | | |
| 209 | 1774.00 | 1380.00 | 394.00 | 6552 | EACH | PSIPE GAULTHERIA SHALLON (2 GAL) | 34.00 | | | | | | 345.00 | | | 360.00 | | 1,035.00 | | | |
| 210 | 741.00 | 84.00 | 657.00 | 6552 | EACH | PSIPE GRINDELA STRICTA (1 GAL) | 657.00 | | | | | | 33.00 | | | | 51.00 | | | | |
| 211 | 60.00 | 60.00 | | 6552 | EACH | PSIPE HEMEROCALLIS 'MARY'S GOLD' (1 GAL) | | | | | | | | | | | 30.00 | 30.00 | | | |
| 212 | 130.00 | 10.00 | 120.00 | 6552 | EACH | PSIPE IRIS DOUGLASIANA (1 GAL) | | | | | | | | | | 120.00 | | 10.00 | | | |
| 213 | 573.00 | 277.00 | 296.00 | 6552 | EACH | PSIPE JUNCUS EFFUSUS (1 GAL) | | | | | | | 203.00 | | | 296.00 | | 74.00 | | | |
| 214 | 728.00 | 84.00 | 644.00 | 6552 | EACH | PSIPE LUPINUS LITTORALIS (1 GAL) | 644.00 | | | | | | 33.00 | | | | 51.00 | | | | |
| 215 | 1233.00 | 1233.00 | | 6552 | EACH | PSIPE MAHONIA REPENS (2 GAL) | | | | | | | 604.00 | | | | | 629.00 | | | |
| 216 | 30.00 | 30.00 | | 6552 | EACH | PSIPE MISCANTHUS SINENSIS 'MALEPARTUS' (2 GAL) | | | | | | | | | | | 30.00 | | | | |
| 217 | 2767.00 | 2163.00 | 604.00 | 6552 | EACH | PSIPE POLYSTICHUM MUNITUM (1 GAL) | 4.00 | | | | | | 1,433.00 | | | 600.00 | 62.00 | 668.00 | | | |
| 218 | 255.00 | 113.00 | 142.00 | 6552 | EACH | PSIPE RIBES SANGUINEUM (1 GAL) | 142.00 | | | | | | 2.00 | | | | 111.00 | | | | |
| 219 | 1823.00 | 449.00 | 1374.00 | 6552 | EACH | PSIPE ROSA GYMNOCARPA (1 GAL) | 1,374.00 | | | | | | 235.00 | | | | 214.00 | | | | |
| 220 | 9.00 | | 9.00 | 6552 | EACH | PSIPE ROSA NUTKANA (1 GAL) | | | | | | | | | | 9.00 | | | | | |
| 221 | 241.00 | 165.00 | 76.00 | 6552 | EACH | PSIPE PSIPE ROSA RUGOSA 'PIERETTE PAVEMENT' (1 GAL) | 76.00 | | | | | | 100.00 | | | | 65.00 | | | | |

| GROUP LEGEND | GROUP NUMBER | SR | CONTROL SECTION | TAX SCHEDULE | FUND PARTICIPANTS |
|-----------------|--------------|-----|-----------------|--------------|------------------------------------|
| | 1 | 525 | 318100 | ** | STATE - CWA,FEDERAL - TIGER |
| | 2 | 525 | 318100 | ** | STATE - CWA,FEDERAL FBP FLEX,FEDEF |
| | 3 | 525 | 318100 | ** | STATE - CWA,ST - PSCC PROVISIO |
| | 4 | 525 | 313102 | * | STATE - CWA |
| | 5 | 525 | 318100 | ** | STATE - CWA,FEDERAL FBP FLEX |
| | 6 | 525 | 313102 | * | STATE - CWA |
| | 7 | 525 | 313102 | * | STATE - CWA |
| | 8 | 525 | 318100 | ** | STATE - CWA |

| | | | | | | | | |
|----------|---------------|-----|------------------------|-------|----------------------------|--|--|-----------------------|
| 09/25/18 | ADVERTISEMENT | SCW | REGION | STATE | FEDERAL AID PROJECT. NO. | Washington State Department of Transportation | SR 525 MUKILTEO FERRY TERMINAL (PHASE 2) FERRY TERMINAL CONSTRUCTION | SQ9 |
| 10/17/18 | ADDENDUM 1 | SCW | 10 | WA | WA-2017-007 WA-2017-023 | | | |
| | | | JOB NUMBER 18W121/4 | | | | | |
| | | | CONTRACT NO 009321 | | | | | |
| DATE | REVISION | BY | | | | | | SUMMARY OF QUANTITIES |

SUMMARY OF QUANTITIES

DOT_RGG900

10/19/2018

| ITEM NO | TOTAL QUANTITY | SUB-TOTAL SECTION I-07.2(1) OF STANDARD SPECS | SUB-TOTAL SECTION I-07.2(2) OF STANDARD SPECS | STD. ITEM NO. | UNIT | ITEM | GROUP 9 | | | | | | | | | | | | | | |
|---------|----------------|---|---|---------------|------|--|---------|--|--|--|--|--|--|--|--|--|--|--|--|--|--|
| 177 | | | | 5837 | DOL | ASPHALT COST PRICE ADJUSTMENT | | | | | | | | | | | | | | | |
| | | | | | | | | | | | | | | | | | | | | | |
| | | | | | | IRRIGATION AND WATER DISTRIBUTION | | | | | | | | | | | | | | | |
| 178 | LUMP SUM | LUMP SUM | LUMP SUM | 6071 | L.S. | IRRIGATION SYSTEM | | | | | | | | | | | | | | | |
| | | | | | | | | | | | | | | | | | | | | | |
| | | | | | | EROSION CONTROL AND ROADSIDE PLANTING | | | | | | | | | | | | | | | |
| 179 | | | | 6373 | L.F. | SILT FENCE | | | | | | | | | | | | | | | |
| 180 | LUMP SUM | | LUMP SUM | 6404 | L.S. | ENVIRONMENTAL COMPLIANCE LEAD | | | | | | | | | | | | | | | |
| 181 | | | | 6403 | DAY | ESC LEAD | | | | | | | | | | | | | | | |
| 182 | | | | 6464 | S.Y. | PLASTIC COVERING | | | | | | | | | | | | | | | |
| 183 | | | | 6468 | S.Y. | STABILIZED CONSTRUCTION ENTRANCE | | | | | | | | | | | | | | | |
| 184 | | | | 6469 | EACH | TIRE WASH | | | | | | | | | | | | | | | |
| 185 | | | | 6470 | HR | STREET CLEANING | | | | | | | | | | | | | | | |
| 186 | | | | 6471 | EACH | INLET PROTECTION | | | | | | | | | | | | | | | |
| 187 | | | | 6479 | L.F. | WATTLE | | | | | | | | | | | | | | | |
| 188 | | | | 6552 | EACH | PSIPE ACER GLABRUM (5'-6' HGT) | | | | | | | | | | | | | | | |
| 189 | | | | 6552 | EACH | PSIPE ACER PSEUDOPLATANUS (3" CAL) | | | | | | | | | | | | | | | |
| 190 | | | | 6552 | EACH | PSIPE ACER TRUNCATUM X ACER PLATANOIDES 'WARRENRED' (3" CAL) | | | | | | | | | | | | | | | |
| 191 | | | | 6552 | EACH | PSIPE ACER RUBRUM 'BOWHALL' (3" CAL) | | | | | | | | | | | | | | | |
| 192 | | | | 6552 | EACH | PSIPE AMELANCHIER ALNIFOLIA (5'-6' HGT) | | | | | | | | | | | | | | | |
| 193 | | | | 6552 | EACH | PSIPE AMELANCHIER X GRANDIFLORA 'AUTUMN BRILLIANCE' (5'-6' H | | | | | | | | | | | | | | | |
| 194 | | | | 6552 | EACH | PSIPE ARBUTUS MENZIESII (2GAL) | | | | | | | | | | | | | | | |
| 195 | | | | 6552 | EACH | PSIPE PINUS CONTORTA (6'-8' HGT) | | | | | | | | | | | | | | | |
| 196 | | | | 6552 | EACH | PSIPE PYRUS CALLERYANA 'BRADFORD' (2" CAL) | | | | | | | | | | | | | | | |
| 197 | | | | 6552 | EACH | PSIPE THUJA PLICATA 'EXCELSA' (6'-8' HGT) | | | | | | | | | | | | | | | |
| 198 | | | | 6552 | EACH | PSIPE THUJA PLICATA 'HOGAN' (6'-8' HGT) | | | | | | | | | | | | | | | |
| 199 | | | | 6552 | EACH | PSIPE ACHILLEA MILLEFOLIUM (1 GAL) | | | | | | | | | | | | | | | |
| 200 | | | | 6552 | EACH | PSIPE ARCTOSTAPHYLOS UVA-URSI VARS. (1 GAL) | | | | | | | | | | | | | | | |
| 201 | | | | 6552 | EACH | PSIPE ASTER SUBSPICATUS (1 GAL) | | | | | | | | | | | | | | | |
| 202 | | | | 6552 | EACH | PSIPE CAREX OBNUPTA (1 GAL) | | | | | | | | | | | | | | | |
| 203 | | | | 6552 | EACH | PSIPE CEANOTHUS GLORIOSUS VAR. GLORIOSUS (1 GAL) | | | | | | | | | | | | | | | |
| 204 | | | | 6552 | EACH | PSIPE CISTUS X HYBRIDUS (1 GAL) | | | | | | | | | | | | | | | |
| 205 | | | | 6552 | EACH | PSIPE CORNUS SERICEA (1 GAL) | | | | | | | | | | | | | | | |
| 206 | | | | 6552 | EACH | PSIPE CORNUS SERICEA 'KELSEYI' (1 GAL) | | | | | | | | | | | | | | | |
| 207 | | | | 6552 | EACH | PSIPE ELYMUS MOLLIS (1 GAL) | | | | | | | | | | | | | | | |
| 208 | | | | 6552 | EACH | PSIPE FRAGARIA CHILOENSIS (1 GAL) | | | | | | | | | | | | | | | |
| 209 | | | | 6552 | EACH | PSIPE GAULTHERIA SHALLON (2 GAL) | | | | | | | | | | | | | | | |
| 210 | | | | 6552 | EACH | PSIPE GRINDELA STRICTA (1 GAL) | | | | | | | | | | | | | | | |
| 211 | | | | 6552 | EACH | PSIPE HEMEROCALLIS 'MARY'S GOLD' (1 GAL) | | | | | | | | | | | | | | | |
| 212 | | | | 6552 | EACH | PSIPE IRIS DOUGLASIANA (1 GAL) | | | | | | | | | | | | | | | |
| 213 | | | | 6552 | EACH | PSIPE JUNCUS EFFUSUS (1 GAL) | | | | | | | | | | | | | | | |
| 214 | | | | 6552 | EACH | PSIPE LUPINUS LITTORALIS (1 GAL) | | | | | | | | | | | | | | | |
| 215 | | | | 6552 | EACH | PSIPE MAHONIA REPENS (2 GAL) | | | | | | | | | | | | | | | |
| 216 | | | | 6552 | EACH | PSIPE MISCANTHUS SINENSIS 'MALEPARTUS' (2 GAL) | | | | | | | | | | | | | | | |
| 217 | | | | 6552 | EACH | PSIPE POLYSTICHUM MUNITUM (1 GAL) | | | | | | | | | | | | | | | |
| 218 | | | | 6552 | EACH | PSIPE RIBES SANGUINEUM (1 GAL) | | | | | | | | | | | | | | | |
| 219 | | | | 6552 | EACH | PSIPE ROSA GYMNOCARPA (1 GAL) | | | | | | | | | | | | | | | |
| 220 | | | | 6552 | EACH | PSIPE ROSA NUTKANA (1 GAL) | | | | | | | | | | | | | | | |
| 221 | | | | 6552 | EACH | PSIPE PSIPE ROSA RUGOSA 'PIERETTE PAVEMENT' (1 GAL) | | | | | | | | | | | | | | | |

GROUP LEGEND

GROUP NUMBER9

SR525

CONTROL SECTION318100

TAX SCHEDULE**

FUND PARTICIPANTSSTATE - CWA

| | | | | | | | | | | | | | | | | | | | | | |
|----------|---------------|----------|--------|-------|----------------------------|--|--|--|--|--|--|--|--|--|--|--|--|--|--|--|--|
| 09/25/18 | ADVERTISEMENT | SCW | REGION | STATE | FEDERAL AID PROJECT. NO. | | | | | | | | | | | | | | | | |
| 10/17/18 | ADDENDUM 1 | SCW | 10 | WA | WA-2017-007 WA-2017-023 | | | | | | | | | | | | | | | | |
| | | | | | | | | | | | | | | | | | | | | | |
| | | | | | | | | | | | | | | | | | | | | | |
| | | | | | | | | | | | | | | | | | | | | | |
| | | | | | | | | | | | | | | | | | | | | | |
| DATE | | REVISION | BY | | | | | | | | | | | | | | | | | | |

SUMMARY OF QUANTITIES

| ITEM NO | TOTAL QUANTITY | SUB-TOTAL * SECTION I-07.2(1) OF STANDARD SPECS | SUB-TOTAL ** SECTION I-07.2(2) OF STANDARD SPECS | STD. ITEM NO. | UNIT | ITEM | GROUP 1 | GROUP 1 | GROUP 1 | GROUP 2 | GROUP 2 | GROUP 3 | GROUP 4 | GROUP 4 | GROUP 4 | GROUP 5 | GROUP 6 | GROUP 7 | GROUP 7 | GROUP 7 | GROUP 8 |
|---------|----------------|--|---|---------------|------|---|-----------------------------|---------|--------------------------|------------------------|-----------|---------------------|---------------------------|---------|---------|----------------|---------------|------------------|---------|---------|---------|
| | | | | | | | TERMINAL UPLANDS/HARDSCAPES | WALL 4 | TERMINAL UTILITY SYSTEMS | EXISTING DEMO - UPLAND | BUILDINGS | PROVISO SOLAR PANEL | SR 525 MP 8.43 TO MP 8.58 | WALL 1 | WALL 2 | TRANSIT CENTER | SOUND TRANSIT | CITY OF MUKILTEO | WALL 5 | WALL 6 | WALL 7 |
| 222 | 36.00 | | 36.00 | 6552 | EACH | PSIPE RUBUS SPECTABILIS (1 GAL) | | | | | | | | | | 36.00 | | | | | |
| 223 | 288.00 | 142.00 | 146.00 | 6552 | EACH | PSIPE SCIRPUS ACUTUS (1 GAL) | | | | | | | 102.00 | | | 146.00 | | 40.00 | | | |
| 224 | 58.00 | 58.00 | | 6552 | EACH | PSIPE SPIRAEA JAPONICA 'GOLDMOUND' (2 GAL) | | | | | | | | | | | 39.00 | 19.00 | | | |
| 225 | 334.00 | | 334.00 | 6552 | EACH | PSIPE SYMPHORICARPOS ALBUS (2 GAL) | 334.00 | | | | | | | | | | | | | | |
| 226 | 221.00 | 109.00 | 112.00 | 6552 | EACH | PSIPE VACCINIUM OVATUM (2 GAL) | 112.00 | | | | | | 36.00 | | | | | 73.00 | | | |
| 227 | 4850.00 | 2720.00 | 2130.00 | 6630 | L.F. | HIGH VISIBILITY FENCE | | | 2,130.00 | | | | 1,060.00 | | | | | 1,660.00 | | | |
| 228 | 2825.00 | 1656.00 | 1169.00 | | C.Y. | TOPSOIL TYPE A1 | 698.00 | | | | | | 625.00 | | | 471.00 | 53.00 | 978.00 | | | |
| 229 | 1610.00 | 863.00 | 747.00 | | C.Y. | TOPSOIL TYPE A2 | 726.00 | | | | | | 181.00 | | | 21.00 | | 682.00 | | | |
| 230 | 146.00 | 32.00 | 114.00 | | C.Y. | STREAMBED COBBLE 3 IN | 112.00 | | | | | | 3.00 | | | 2.00 | | 29.00 | | | |
| 231 | 2.00 | 1.00 | 1.00 | | C.Y. | PEA GRAVEL | 1.00 | | | | | | 1.00 | | | | | | | | |
| 232 | 2950.00 | 1890.00 | 1060.00 | | S.Y. | SEEDED LAWN INSTALLATION | 1,010.00 | | | | | | 980.00 | | | 50.00 | | 910.00 | | | |
| 233 | 35.00 | 5.00 | 30.00 | | EACH | BEACH LOG | 30.00 | | | | | | | | | | | 5.00 | | | |
| 234 | 8.00 | 8.00 | | | EACH | BIKE RACK | | | | | | | | | | | | 8.00 | | | |
| 235 | 132.00 | 132.00 | | | EACH | PRECAST CHECK DAM CONCRETE SLABS | | | | | | | 96.00 | | | | | 36.00 | | | |
| 236 | 306.00 | 306.00 | | | L.F. | CONCRETE SEAT WALL | | | | | | | | | | | | 306.00 | | | |
| 237 | 204.00 | 204.00 | | | EACH | CONCRETE UNIT PAVER | | | | | | | 25.00 | | | | 179.00 | | | | |
| 238 | 4.00 | 1.00 | 3.00 | | EACH | DOG MITT STATION | 3.00 | | | | | | | | | | | 1.00 | | | |
| 239 | 9.00 | 9.00 | | | EACH | LOG BENCH | | | | | | | | | | | | 9.00 | | | |
| 240 | 20.00 | 9.00 | 11.00 | | EACH | PLANT IDENTIFICATION SIGN | 10.00 | | | | | | | | | 1.00 | | 9.00 | | | |
| 241 | 5.00 | 4.00 | 1.00 | | EACH | RECYCLE RECEPTACLE | 1.00 | | | | | | | | | | | 4.00 | | | |
| 242 | 2120.00 | 980.00 | 1140.00 | | L.F. | ROOT BARRIER | 1,120.00 | | | | | | 300.00 | | | 20.00 | 20.00 | 660.00 | | | |
| 243 | 5.00 | 4.00 | 1.00 | | EACH | TRASH RECEPTACLE | 1.00 | | | | | | | | | | | 4.00 | | | |
| 244 | 4850.00 | 2840.00 | 2010.00 | | S.Y. | BARK OR WOOD CHIP MULCH | 1,200.00 | | | | | | 1,070.00 | | | 810.00 | | 1,770.00 | | | |
| | | | | | | | | | | | | | | | | | | | | | |
| | | | | | | TRAFFIC | | | | | | | | | | | | | | | |
| 245 | 11623.00 | 6367.00 | 5256.00 | 6700 | L.F. | CEMENT CONC. TRAFFIC CURB AND GUTTER | 4,129.00 | | | | | | 1,741.00 | | | 1,127.00 | 264.00 | 4,362.00 | | | |
| 246 | 1163.00 | 1163.00 | | 6701 | L.F. | CEMENT CONC. TRAFFIC CURB | | | | | | | 543.00 | | | | 324.00 | 296.00 | | | |
| 247 | 625.00 | 547.00 | 78.00 | 6707 | L.F. | CEMENT CONC. PEDESTRIAN CURB | 61.00 | | | | | | 118.00 | | | 17.00 | | 429.00 | | | |
| 248 | 224.00 | 20.00 | 204.00 | 6781 | L.F. | TEMPORARY BARRIER | 204.00 | | | | | | 20.00 | | | | | | | | |
| 249 | 2951.00 | 759.00 | 2192.00 | 6806 | L.F. | PAINT LINE | 1,371.00 | | | | | | | | | 821.00 | | 759.00 | | | |
| 250 | 10789.00 | 1825.00 | 8964.00 | 6807 | L.F. | PLASTIC LINE | 8,894.00 | | | | | | | | | 70.00 | | 1,825.00 | | | |
| 251 | 4666.00 | 4666.00 | | 6809 | L.F. | PROFILED PLASTIC LINE | | | | | | | 4,666.00 | | | | | | | | |
| 252 | 1548.00 | 778.00 | 770.00 | 6822 | L.F. | PLASTIC CROSSSHATCH MARKING | 661.00 | | | | | | 488.00 | | | 109.00 | | 290.00 | | | |
| 253 | 2195.00 | 1008.00 | 1187.00 | 6828 | L.F. | PLASTIC WIDE LANE LINE | 1,187.00 | | | | | | | | | | | 1,008.00 | | | |
| 254 | 29.00 | 13.00 | 16.00 | 6833 | EACH | PLASTIC TRAFFIC ARROW | 11.00 | | | | | | 9.00 | | | 5.00 | 4.00 | | | | |
| 255 | 1960.00 | 1380.00 | 580.00 | 6857 | S.F. | PLASTIC CROSSWALK LINE | 120.00 | | | | | | 1,000.00 | | | 460.00 | | 380.00 | | | |
| 256 | 271.00 | 169.00 | 102.00 | 6859 | L.F. | PLASTIC STOP LINE | 64.00 | | | | | | 106.00 | | | 38.00 | | 63.00 | | | |
| 257 | 15.00 | | 15.00 | 6860 | EACH | PAINTED TRAFFIC ARROW | 15.00 | | | | | | | | | | | | | | |
| 258 | 27.00 | 19.00 | 8.00 | 6867 | EACH | PLASTIC BICYCLE LANE SYMBOL | 8.00 | | | | | | 10.00 | | | | | 9.00 | | | |
| 259 | 520.00 | | 520.00 | 6870 | EACH | PAINTED TRAFFIC LETTER | 520.00 | | | | | | | | | | | | | | |
| 260 | 61.00 | 43.00 | 18.00 | 6871 | EACH | PLASTIC TRAFFIC LETTER | 18.00 | | | | | | 39.00 | | | | | 4.00 | | | |
| 261 | 3.00 | 1.90 | 1.10 | 6884 | HUND | RAISED PAVEMENT MARKER TYPE 2 | 1.10 | | | | | | 1.70 | | | | | 0.20 | | | |
| 262 | LUMP SUM | LUMP SUM | LUMP SUM | 6890 | L.S. | PERMANENT SIGNING | L.S. | | | | | | L.S. | | | L.S. | | L.S. | | | |
| 263 | 3700.00 | | 3700.00 | 6956 | HR | SEQUENTIAL ARROW SIGN | 3,700.00 | | | | | | | | | | | | | | |
| 264 | LUMP SUM | LUMP SUM | LUMP SUM | 6973 | L.S. | OTHER TEMPORARY TRAFFIC CONTROL | L.S. | | | | | | L.S. | | | | | | | | |
| 265 | LUMP SUM | LUMP SUM | LUMP SUM | 6974 | L.S. | TRAFFIC CONTROL SUPERVISOR | L.S. | | | | | | L.S. | | | | | L.S. | | | |
| 266 | 173.00 | | 173.00 | 6992 | HR | OTHER TRAFFIC CONTROL LABOR | | | | | | | | | | 173.00 | | | | | |
| 267 | 4.00 | | 4.00 | 9247 | EACH | PAINTED ACCESS PARKING SPACE SYMBOL WITH BACKGROUND | 4.00 | | | | | | | | | | | | | | |
| 268 | 11484.00 | 3118.00 | 8366.00 | | S.F. | GREEN BIKE LANE MARKING | 8,366.00 | | | | | | 2,938.00 | | | | | 180.00 | | | |

| | | | | | | | | |
|-----------------------|---------------|-----|------------------------|-------|----------------------------|--|--|------|
| 09/25/18 | ADVERTISEMENT | SCW | REGION | STATE | FEDERAL AID PROJECT. NO. | Washington State Department of Transportation | SR 525 MUKILTEO FERRY TERMINAL (PHASE 2) FERRY TERMINAL CONSTRUCTION | SQ11 |
| 0/17/18 | ADDENDUM 1 | SCW | 10 | WA | WA-2017-007 WA-2017-023 | | | |
| | | | JOB NUMBER 18W121/4 | | | | | |
| | | | CONTRACT NO 009321 | | | | | |
| | | | | | | | | |
| | | | | | | | | |
| DATE | REVISION | BY | | | | | | |
| SUMMARY OF QUANTITIES | | | | | | | | |

SUMMARY OF QUANTITIES

DOT_RGG900

10/19/2018

| ITEM NO | TOTAL QUANTITY | SUB-TOTAL SECTION I-07.2(1) OF STANDARD SPECS | SUB-TOTAL SECTION I-07.2(2) OF STANDARD SPECS | STD. ITEM NO. | UNIT | ITEM | GROUP 9 | | | | | | | | | | | | | | |
|---------|----------------|---|---|---------------|------|---|---------------------|--|--|--|--|--|--|--|--|--|--|--|--|--|--|
| | | | | | | | THIRD PARTY DAMAGES | | | | | | | | | | | | | | |
| 222 | | | | 6552 | EACH | PSIPE RUBUS SPECTABILIS (1 GAL) | | | | | | | | | | | | | | | |
| 223 | | | | 6552 | EACH | PSIPE SCIRPUS ACUTUS (1 GAL) | | | | | | | | | | | | | | | |
| 224 | | | | 6552 | EACH | PSIPE SPIRAEA JAPONICA 'GOLDMOUND' (2 GAL) | | | | | | | | | | | | | | | |
| 225 | | | | 6552 | EACH | PSIPE SYMPHORICARPOS ALBUS (2 GAL) | | | | | | | | | | | | | | | |
| 226 | | | | 6552 | EACH | PSIPE VACCINIUM OVATUM (2 GAL) | | | | | | | | | | | | | | | |
| 227 | | | | 6630 | L.F. | HIGH VISIBILITY FENCE | | | | | | | | | | | | | | | |
| 228 | | | | | C.Y. | TOPSOIL TYPE A1 | | | | | | | | | | | | | | | |
| 229 | | | | | C.Y. | TOPSOIL TYPE A2 | | | | | | | | | | | | | | | |
| 230 | | | | | C.Y. | STREAMBED COBBLE 3 IN | | | | | | | | | | | | | | | |
| 231 | | | | | C.Y. | PEA GRAVEL | | | | | | | | | | | | | | | |
| 232 | | | | | S.Y. | SEEDED LAWN INSTALLATION | | | | | | | | | | | | | | | |
| 233 | | | | | EACH | BEACH LOG | | | | | | | | | | | | | | | |
| 234 | | | | | EACH | BIKE RACK | | | | | | | | | | | | | | | |
| 235 | | | | | EACH | PRECAST CHECK DAM CONCRETE SLABS | | | | | | | | | | | | | | | |
| 236 | | | | | L.F. | CONCRETE SEAT WALL | | | | | | | | | | | | | | | |
| 237 | | | | | EACH | CONCRETE UNIT PAVER | | | | | | | | | | | | | | | |
| 238 | | | | | EACH | DOG MITT STATION | | | | | | | | | | | | | | | |
| 239 | | | | | EACH | LOG BENCH | | | | | | | | | | | | | | | |
| 240 | | | | | EACH | PLANT IDENTIFICATION SIGN | | | | | | | | | | | | | | | |
| 241 | | | | | EACH | RECYCLE RECEPTACLE | | | | | | | | | | | | | | | |
| 242 | | | | | L.F. | ROOT BARRIER | | | | | | | | | | | | | | | |
| 243 | | | | | EACH | TRASH RECEPTACLE | | | | | | | | | | | | | | | |
| 244 | | | | | S.Y. | BARK OR WOOD CHIP MULCH | | | | | | | | | | | | | | | |
| | | | | | | | | | | | | | | | | | | | | | |
| | | | | | | TRAFFIC | | | | | | | | | | | | | | | |
| 245 | | | | 6700 | L.F. | CEMENT CONC. TRAFFIC CURB AND GUTTER | | | | | | | | | | | | | | | |
| 246 | | | | 6701 | L.F. | CEMENT CONC. TRAFFIC CURB | | | | | | | | | | | | | | | |
| 247 | | | | 6707 | L.F. | CEMENT CONC. PEDESTRIAN CURB | | | | | | | | | | | | | | | |
| 248 | | | | 6781 | L.F. | TEMPORARY BARRIER | | | | | | | | | | | | | | | |
| 249 | | | | 6806 | L.F. | PAINT LINE | | | | | | | | | | | | | | | |
| 250 | | | | 6807 | L.F. | PLASTIC LINE | | | | | | | | | | | | | | | |
| 251 | | | | 6809 | L.F. | PROFILED PLASTIC LINE | | | | | | | | | | | | | | | |
| 252 | | | | 6822 | L.F. | PLASTIC CROSSHATCH MARKING | | | | | | | | | | | | | | | |
| 253 | | | | 6828 | L.F. | PLASTIC WIDE LANE LINE | | | | | | | | | | | | | | | |
| 254 | | | | 6833 | EACH | PLASTIC TRAFFIC ARROW | | | | | | | | | | | | | | | |
| 255 | | | | 6857 | S.F. | PLASTIC CROSSWALK LINE | | | | | | | | | | | | | | | |
| 256 | | | | 6859 | L.F. | PLASTIC STOP LINE | | | | | | | | | | | | | | | |
| 257 | | | | 6860 | EACH | PAINTED TRAFFIC ARROW | | | | | | | | | | | | | | | |
| 258 | | | | 6867 | EACH | PLASTIC BICYCLE LANE SYMBOL | | | | | | | | | | | | | | | |
| 259 | | | | 6870 | EACH | PAINTED TRAFFIC LETTER | | | | | | | | | | | | | | | |
| 260 | | | | 6871 | EACH | PLASTIC TRAFFIC LETTER | | | | | | | | | | | | | | | |
| 261 | | | | 6884 | HUND | RAISED PAVEMENT MARKER TYPE 2 | | | | | | | | | | | | | | | |
| 262 | LUMP SUM | LUMP SUM | LUMP SUM | 6890 | L.S. | PERMANENT SIGNING | | | | | | | | | | | | | | | |
| 263 | | | | 6956 | HR | SEQUENTIAL ARROW SIGN | | | | | | | | | | | | | | | |
| 264 | LUMP SUM | LUMP SUM | LUMP SUM | 6973 | L.S. | OTHER TEMPORARY TRAFFIC CONTROL | | | | | | | | | | | | | | | |
| 265 | LUMP SUM | LUMP SUM | LUMP SUM | 6974 | L.S. | TRAFFIC CONTROL SUPERVISOR | | | | | | | | | | | | | | | |
| 266 | | | | 6992 | HR | OTHER TRAFFIC CONTROL LABOR | | | | | | | | | | | | | | | |
| 267 | | | | 9247 | EACH | PAINTED ACCESS PARKING SPACE SYMBOL WITH BACKGROUND | | | | | | | | | | | | | | | |
| 268 | | | | | S.F. | GREEN BIKE LANE MARKING | | | | | | | | | | | | | | | |

GROUP LEGEND

GROUP NUMBER9

SR525

CONTROL SECTION318100

TAX SCHEDULE**

FUND PARTICIPANTSSTATE - CWA

| | | | | | | | | | | | | | | | | | | | | | |
|----------|---------------|-----|--------|-------|--------------------------|----|--|--|--|--|--|--|--|--|--|--|--|--|--|--|--|
| 09/25/18 | ADVERTISEMENT | SCW | REGION | STATE | FEDERAL AID PROJECT. NO. | | | | | | | | | | | | | | | | |
| 10/17/18 | ADDENDUM 1 | SCW | 10 | WA | | | | | | | | | | | | | | | | | |
| | | | | | WA-2017-007 | | | | | | | | | | | | | | | | |
| | | | | | WA-2017-023 | | | | | | | | | | | | | | | | |
| | | | | | JOB NUMBER | | | | | | | | | | | | | | | | |
| | | | | | 18W121/4 | | | | | | | | | | | | | | | | |
| | | | | | CONTRACT NO | | | | | | | | | | | | | | | | |
| | | | | | 009321 | | | | | | | | | | | | | | | | |
| DATE | | | | | REVISION | BY | | | | | | | | | | | | | | | |

SUMMARY OF QUANTITIES

| ITEM NO | TOTAL QUANTITY | SUB-TOTAL * | SUB-TOTAL ** | STD. ITEM NO. | UNIT | ITEM | GROUP 1 | GROUP 1 | GROUP 1 | GROUP 2 | GROUP 2 | GROUP 3 | GROUP 4 | GROUP 4 | GROUP 4 | GROUP 5 | GROUP 6 | GROUP 7 | GROUP 7 | GROUP 7 | GROUP 7 | GROUP 8 |
|---------|----------------|-------------------------------------|-------------------------------------|---------------|------|---|-----------------------------|-----------|--------------------------|------------------------|-----------|---------------------|---------------------------|----------|-----------|----------------|---------------|------------------|------------|----------|------------|-----------------------|
| | | SECTION I-07.2(1) OF STANDARD SPECS | SECTION I-07.2(2) OF STANDARD SPECS | | | | TERMINAL UPLANDS/ HARDSCAPE | WALL 4 | TERMINAL UTILITY SYSTEMS | EXISTING DEMO - UPLAND | BUILDINGS | PROVISO SOLAR PANEL | SR 525 MP 8.43 TO MP 8.58 | WALL 1 | WALL 2 | TRANSIT CENTER | SOUND TRANSIT | CITY OF MUKILTEO | WALL 5 | WALL 6 | WALL 7 | MWWDD UTILITY SYSTEMS |
| 269 | 4450.00 | | 4450.00 | | L.F. | TEMPORARY CONSTRUCTION FENCING | 4,450.00 | | | | | | | | | | | | | | | |
| 270 | 240.00 | | 240.00 | | HR | UNIFORMED OFFICER | 240.00 | | | | | | | | | | | | | | | |
| 271 | 4928.00 | | 4928.00 | | L.F. | TEMPORARY PAVEMENT MARKING-SHORT DURATION | 4,928.00 | | | | | | | | | | | | | | | |
| 272 | LUMP SUM | LUMP SUM | | | L.S. | ILLUMINATION SYSTEMS WSDOT | | | | | | | L.S. | | | | | | | | | |
| 273 | LUMP SUM | LUMP SUM | | | L.S. | ILLUMINATION SYSTEMS CITY OF MUKILTEO | | | | | | | | | | | | L.S. | | | | |
| 274 | LUMP SUM | | LUMP SUM | | L.S. | ILLUMINATION SYSTEMS WSF | | | L.S. | | | | | | | | | | | | | |
| | | | | | | | | | | | | | | | | | | | | | | |
| | | | | | | OTHER ITEMS | | | | | | | | | | | | | | | | |
| 275 | 9.00 | 6.00 | 3.00 | 3080 | EACH | ADJUST MANHOLE | | | 1.00 | 1.00 | | | 1.00 | | | | 3.00 | 2.00 | | | | 1.00 |
| 276 | 2.00 | 2.00 | | 3100 | EACH | ADJUST CATCH BASIN | | | | | | | | | | | | 2.00 | | | | |
| 277 | 10.00 | | 10.00 | 6243 | EACH | ADJUST VALVE BOX | | | | | | | | | | | | | | | | 10.00 |
| 278 | 24.00 | | 24.00 | 6998 | EACH | MIN BID REQ - SCHEDULE UPDATE \$500 | 24.00 | | | | | | | | | | | | | | | |
| 279 | LUMP SUM | | LUMP SUM | 6999 | L.S. | MIN BID REQ - TYPE C PROGRESS SCHEDULE \$75,000 | L.S. | | | | | | | | | | | | | | | |
| 280 | 1070.00 | 406.00 | 664.00 | 7006 | C.Y. | STRUCTURE EXCAVATION CLASS B INCL. HAUL | | | 108.00 | | | | 73.00 | | | 556.00 | 56.00 | 277.00 | | | | |
| 281 | 40460.00 | 1070.00 | 39390.00 | 7007 | S.F. | SHORING OR EXTRA EXCAVATION TRENCH | | | 3,760.00 | | | | 1,070.00 | | | 180.00 | | | | | | 35,450.00 |
| 282 | 49390.00 | 40490.00 | 8900.00 | 7008 | S.F. | SHORING OR EXTRA EXCAVATION CLASS B | | | 8,900.00 | | | | 13,910.00 | | | | 2,070.00 | 24,510.00 | | | | |
| 283 | 250.00 | | 250.00 | 7011 | C.Y. | GRAVEL BACKFILL FOR FOUNDATION CLASS A | | | | | | | | | | | | | | | | 250.00 |
| 284 | 1136.00 | 1067.00 | 69.00 | 7014 | C.Y. | GRAVEL BACKFILL FOR DRAIN | | 67.00 | 2.00 | | | | | 35.00 | 38.00 | | 1.00 | 931.00 | 22.00 | | 40.00 | |
| 285 | 100.00 | | 100.00 | 7015 | C.Y. | CONTROLLED DENSITY FILL | | | 30.00 | | | | | | | | | | | | | 70.00 |
| 286 | 2.00 | | 2.00 | 7029 | EACH | PLUGGING EXISTING PIPE | | | 2.00 | | | | | | | | | | | | | |
| 287 | LUMP SUM | | LUMP SUM | 7037 | L.S. | STRUCTURE SURVEYING | L.S. | | | | | | | | | | | | | | | |
| 288 | LUMP SUM | LUMP SUM | LUMP SUM | 7038 | L.S. | ROADWAY SURVEYING | L.S. | | | | | | L.S. | | | L.S. | | L.S. | | | | |
| 289 | 10000.00 | | 10000.00 | 7040 | DOL | LICENSED SURVEYING | 10,000.00 | | | | | | | | | | | | | | | |
| 290 | LUMP SUM | | LUMP SUM | 7042 | L.S. | ADA FEATURES SURVEYING | L.S. | | | | | | | | | | | | | | | |
| 291 | 3.00 | 3.00 | | 7047 | EACH | MONUMENT CASE, COVER, AND PIPE | | | | | | | 3.00 | | | | | | | | | |
| 292 | 276.00 | 226.00 | 50.00 | 7054 | S.F. | DETECTABLE WARNING SURFACE | 30.00 | | | | | | 82.00 | | | 20.00 | | 144.00 | | | | |
| 293 | 6943.00 | 6209.00 | 734.00 | 7055 | S.Y. | CEMENT CONC. SIDEWALK | 571.00 | | | | | | 1,292.00 | | | 163.00 | 51.00 | 4,866.00 | | | | |
| 294 | 23.00 | 18.00 | 5.00 | 7058 | EACH | CEMENT CONC. CURB RAMP TYPE | 3.00 | | | | | | 5.00 | | | 2.00 | | 13.00 | | | | |
| 295 | 27.00 | 27.00 | | 7059 | S.Y. | CEMENT CONC. DRIVEWAY ENTRANCE TYPE | | | | | | | | | | | | 27.00 | | | | |
| 296 | 839.00 | | 839.00 | 7083 | L.F. | CHAIN LINK FENCE TYPE 3 | 839.00 | | | | | | | | | | | | | | | |
| 297 | 965.00 | 965.00 | | 7084 | L.F. | CHAIN LINK FENCE TYPE 4 | | | | | | | | | | | | 965.00 | | | | |
| 298 | 2973.00 | 2973.00 | | 7164 | S.F. | GRAVITY BLOCK WALL | | | | | | | 1,492.00 | | | | | 1,481.00 | | | | |
| 299 | 20.00 | 8.00 | 12.00 | 7360 | EACH | MANHOLE 48 IN. DIAM. TYPE 1 | | | | | | | 2.00 | | | | | 6.00 | | | | 12.00 |
| 300 | 6.00 | 6.00 | | 7369 | L.F. | MANHOLE ADDITIONAL HEIGHT 48 IN. DIAM. TYPE 1 | | | | | | | | | | | | 6.00 | | | | |
| 301 | 4320.00 | 1900.00 | 2420.00 | 7550 | S.Y. | CONSTRUCTION GEOTEXTILE FOR UNDERGROUND DRAINAGE | | 620.00 | 1,800.00 | | | | 282.00 | 329.00 | 349.00 | | | 367.00 | 201.00 | | 372.00 | |
| 302 | 145.00 | 145.00 | | 7554 | S.Y. | CONSTRUCTION GEOTEXTILE FOR PERMANENT EROSION CONTROL | | | | | | | | | | | | 145.00 | | | | |
| 303 | 16380.00 | 11500.00 | 4880.00 | 7559 | S.F. | GEOSYNTHETIC RETAINING WALL | | 4,880.00 | | | | | | 3,150.00 | 1,900.00 | | | | 2,400.00 | | 4,050.00 | |
| 304 | 10672.00 | 9109.00 | 1563.00 | 7567 | C.Y. | GRAVEL BORROW FOR STRUCTURAL EARTH WALL INCL. HAUL | | 1,563.00 | | | | | 1,065.00 | 677.00 | | | | | 2,058.00 | 1,780.00 | 3,529.00 | |
| 305 | 487320.00 | | 487320.00 | 7715 | DOL | FORCE ACCOUNT ASBESTSOS ABATMENT | | | 487,320.00 | | | | | | | | | | | | | |
| 306 | | | | 7800 | EACH | DELETED ITEM | | | | | | | | | | | | | | | | |
| 307 | 5.00 | | 5.00 | 7725 | DOL | REIMBURSEMENT FOR THIRD PARTY DAMAGE | | | | | | | | | | | | | | | | |
| 308 | -1.00 | | -1.00 | 7728 | DOL | MINOR CHANGE | -1.00 | | | | | | | | | | | | | | | |
| 309 | 15970.00 | 7170.00 | 8800.00 | 7730 | DOL | FUEL COST ADJUSTMENT | 7,460.00 | 320.00 | 10.00 | | | | 2,410.00 | 70.00 | 40.00 | 1,010.00 | 80.00 | 4,110.00 | 110.00 | 80.00 | 270.00 | |
| 310 | 661000.00 | 644000.00 | 17000.00 | 7731 | DOL | STEEL COST ADJUSTMENT | | 17,000.00 | | | | | | | 62,000.00 | | | | 174,000.00 | | 408,000.00 | |
| 311 | -1.00 | | -1.00 | 7732 | DOL | AGGREGATE COMPLIANCE PRICE ADJUSTMENT | -1.00 | | | | | | | | | | | | | | | |
| 312 | LUMP SUM | LUMP SUM | LUMP SUM | 7736 | L.S. | SPCC PLAN | | | L.S. | | | | L.S. | | | | L.S. | L.S. | | | | |
| 313 | 9.00 | 8.00 | 1.00 | 9605 | EACH | CONNECTION TO DRAINAGE STRUCTURE | | | 1.00 | | | | 1.00 | | | | 1.00 | 6.00 | | | | |
| 314 | LUMP SUM | LUMP SUM | | 9003 | L.S. | PROTECTED SPECIES MONITORING | | | | | | | | | | | | | L.S. | | L.S. | |
| 315 | 15000.00 | 15000.00 | | 9002 | DOL | REIMB. FOR PROTECTED SPECIES MONITORING SUSPENSION | | | | | | | | | | | | | 10,000.00 | | 5,000.00 | |

| GROUP LEGEND | GROUP NUMBER | SR | CONTROL SECTION | TAX SCHEDULE | FUND PARTICIPANTS |
|-----------------|--------------|-----|-----------------|--------------|------------------------------------|
| | 1 | 525 | 318100 | ** | STATE - CWA,FEDERAL - TIGER |
| | 2 | 525 | 318100 | ** | STATE - CWA,FEDERAL FBP FLEX,FEDEF |
| | 3 | 525 | 318100 | ** | STATE - CWA,ST - PSCC PROVISIO |
| | 4 | 525 | 313102 | * | STATE - CWA |
| | 5 | 525 | 318100 | * | STATE - CWA,FEDERAL FBP FLEX |
| | 6 | 525 | 313102 | * | STATE - CWA |
| | 7 | 525 | 313102 | * | STATE - CWA |
| | 8 | 525 | 318100 | ** | STATE - CWA |

| | | | | | | | | | |
|---------|---------------|-----|------------------------|-------|----------------------------|--|--|--|------|
| 9/25/18 | ADVERTISEMENT | SCW | REGION | STATE | FEDERAL AID PROJECT. NO. | | Washington State Department of Transportation | SR 525 MUKILTEO FERRY TERMINAL (PHASE 2) FERRY TERMINAL CONSTRUCTION | SQ13 |
| 0/17/18 | ADDENDUM 1 | SCW | 10 | WA | WA-2017-007 WA-2017-023 | | | | |
| | | | JOB NUMBER 18W121/4 | | | | | | |
| | | | CONTRACT NO 009321 | | | | | SUMMARY OF QUANTITIES | |
| DATE | REVISION | BY | | | | | | | |

SUMMARY OF QUANTITIES

DOT_RGG900

10/19/2018

| ITEM NO | TOTAL QUANTITY | SUB-TOTAL SECTION I-07.2(1) OF STANDARD SPECS | SUB-TOTAL SECTION I-07.2(2) OF STANDARD SPECS | STD. ITEM NO. | UNIT | ITEM | GROUP 9 | | | | | | | | | | | | | | |
|---------|----------------|---|---|---------------|------|---|---------------------|--|--|--|--|--|--|--|--|--|--|--|--|--|--|
| | | | | | | | THIRD PARTY DAMAGES | | | | | | | | | | | | | | |
| 269 | | | | | L.F. | TEMPORARY CONSTRUCTION FENCING | | | | | | | | | | | | | | | |
| 270 | | | | | HR | UNIFORMED OFFICER | | | | | | | | | | | | | | | |
| 271 | | | | | L.F. | TEMPORARY PAVEMENT MARKING-SHORT DURATION | | | | | | | | | | | | | | | |
| 272 | LUMP SUM | LUMP SUM | | | L.S. | ILLUMINATION SYSTEMS WSDOT | | | | | | | | | | | | | | | |
| 273 | LUMP SUM | LUMP SUM | | | L.S. | ILLUMINATION SYSTEMS CITY OF MUKILTEO | | | | | | | | | | | | | | | |
| 274 | LUMP SUM | | LUMP SUM | | L.S. | ILLUMINATION SYSTEMS WSF | | | | | | | | | | | | | | | |
| | | | | | | | | | | | | | | | | | | | | | |
| | | | | | | OTHER ITEMS | | | | | | | | | | | | | | | |
| 275 | | | | 3080 | EACH | ADJUST MANHOLE | | | | | | | | | | | | | | | |
| 276 | | | | 3100 | EACH | ADJUST CATCH BASIN | | | | | | | | | | | | | | | |
| 277 | | | | 6243 | EACH | ADJUST VALVE BOX | | | | | | | | | | | | | | | |
| 278 | | | | 6998 | EACH | MIN BID REQ - SCHEDULE UPDATE \$500 | | | | | | | | | | | | | | | |
| 279 | LUMP SUM | | LUMP SUM | 6999 | L.S. | MIN BID REQ - TYPE C PROGRESS SCHEDULE \$75,000 | | | | | | | | | | | | | | | |
| 280 | | | | 7006 | C.Y. | STRUCTURE EXCAVATION CLASS B INCL. HAUL | | | | | | | | | | | | | | | |
| 281 | | | | 7007 | S.F. | SHORING OR EXTRA EXCAVATION TRENCH | | | | | | | | | | | | | | | |
| 282 | | | | 7008 | S.F. | SHORING OR EXTRA EXCAVATION CLASS B | | | | | | | | | | | | | | | |
| 283 | | | | 7011 | C.Y. | GRAVEL BACKFILL FOR FOUNDATION CLASS A | | | | | | | | | | | | | | | |
| 284 | | | | 7014 | C.Y. | GRAVEL BACKFILL FOR DRAIN | | | | | | | | | | | | | | | |
| 285 | | | | 7015 | C.Y. | CONTROLLED DENSITY FILL | | | | | | | | | | | | | | | |
| 286 | | | | 7029 | EACH | PLUGGING EXISTING PIPE | | | | | | | | | | | | | | | |
| 287 | LUMP SUM | | LUMP SUM | 7037 | L.S. | STRUCTURE SURVEYING | | | | | | | | | | | | | | | |
| 288 | LUMP SUM | LUMP SUM | LUMP SUM | 7038 | L.S. | ROADWAY SURVEYING | | | | | | | | | | | | | | | |
| 289 | | | | 7040 | DOL | LICENSED SURVEYING | | | | | | | | | | | | | | | |
| 290 | LUMP SUM | | LUMP SUM | 7042 | L.S. | ADA FEATURES SURVEYING | | | | | | | | | | | | | | | |
| 291 | | | | 7047 | EACH | MONUMENT CASE, COVER, AND PIPE | | | | | | | | | | | | | | | |
| 292 | | | | 7054 | S.F. | DETECTABLE WARNING SURFACE | | | | | | | | | | | | | | | |
| 293 | | | | 7055 | S.Y. | CEMENT CONC. SIDEWALK | | | | | | | | | | | | | | | |
| 294 | | | | 7058 | EACH | CEMENT CONC. CURB RAMP TYPE | | | | | | | | | | | | | | | |
| 295 | | | | 7059 | S.Y. | CEMENT CONC. DRIVEWAY ENTRANCE TYPE | | | | | | | | | | | | | | | |
| 296 | | | | 7083 | L.F. | CHAIN LINK FENCE TYPE 3 | | | | | | | | | | | | | | | |
| 297 | | | | 7084 | L.F. | CHAIN LINK FENCE TYPE 4 | | | | | | | | | | | | | | | |
| 298 | | | | 7164 | S.F. | GRAVITY BLOCK WALL | | | | | | | | | | | | | | | |
| 299 | | | | 7360 | EACH | MANHOLE 48 IN. DIAM. TYPE 1 | | | | | | | | | | | | | | | |
| 300 | | | | 7369 | L.F. | MANHOLE ADDITIONAL HEIGHT 48 IN. DIAM. TYPE 1 | | | | | | | | | | | | | | | |
| 301 | | | | 7550 | S.Y. | CONSTRUCTION GEOTEXTILE FOR UNDERGROUND DRAINAGE | | | | | | | | | | | | | | | |
| 302 | | | | 7554 | S.Y. | CONSTRUCTION GEOTEXTILE FOR PERMANENT EROSION CONTROL | | | | | | | | | | | | | | | |
| 303 | | | | 7559 | S.F. | GEOSYNTHETIC RETAINING WALL | | | | | | | | | | | | | | | |
| 304 | | | | 7567 | C.Y. | GRAVEL BORROW FOR STRUCTURAL EARTH WALL INCL. HAUL | | | | | | | | | | | | | | | |
| 305 | | | | 7715 | DOL | FORCE ACCOUNT ASBESTOS ABATMENT | | | | | | | | | | | | | | | |
| 306 | | | | 7800 | EACH | DELETED ITEM | | | | | | | | | | | | | | | |
| 307 | | | | 7725 | DOL | REIMBURSEMENT FOR THIRD PARTY DAMAGE | 5.00 | | | | | | | | | | | | | | |
| 308 | | | | 7728 | DOL | MINOR CHANGE | | | | | | | | | | | | | | | |
| 309 | | | | 7730 | DOL | FUEL COST ADJUSTMENT | | | | | | | | | | | | | | | |
| 310 | | | | 7731 | DOL | STEEL COST ADJUSTMENT | | | | | | | | | | | | | | | |
| 311 | | | | 7732 | DOL | AGGREGATE COMPLIANCE PRICE ADJUSTMENT | | | | | | | | | | | | | | | |
| 312 | LUMP SUM | LUMP SUM | LUMP SUM | 7736 | L.S. | SPCC PLAN | | | | | | | | | | | | | | | |
| 313 | | | | 9605 | EACH | CONNECTION TO DRAINAGE STRUCTURE | | | | | | | | | | | | | | | |
| 314 | LUMP SUM | LUMP SUM | | 9003 | L.S. | PROTECTED SPECIES MONITORING | | | | | | | | | | | | | | | |
| 315 | | | | 9002 | DOL | REIMB. FOR PROTECTED SPECIES MONITORING SUSPENSION | | | | | | | | | | | | | | | |

GROUP LEGEND

GROUP NUMBER9

SR525

CONTROL SECTION318100

TAX SCHEDULE**

FUND PARTICIPANTSSTATE - CWA

| | | | | | | | | | | | | | | | | | | | | | |
|----------|---------------|-----|--------|-------|--------------------------|----|--|--|--|--|--|--|--|--|--|--|--|--|--|--|--|
| 09/25/18 | ADVERTISEMENT | SCW | REGION | STATE | FEDERAL AID PROJECT. NO. | | | | | | | | | | | | | | | | |
| 10/17/18 | ADDENDUM 1 | SCW | 10 | WA | | | | | | | | | | | | | | | | | |
| | | | | | WA-2017-007 | | | | | | | | | | | | | | | | |
| | | | | | WA-2017-023 | | | | | | | | | | | | | | | | |
| | | | | | JOB NUMBER | | | | | | | | | | | | | | | | |
| | | | | | 18W121/4 | | | | | | | | | | | | | | | | |
| | | | | | CONTRACT NO | | | | | | | | | | | | | | | | |
| | | | | | 009321 | | | | | | | | | | | | | | | | |
| DATE | | | | | REVISION | BY | | | | | | | | | | | | | | | |

SR 525

MUKILTEO FERRY TERMINAL (PHASE 2)

FERRY TERMINAL CONSTRUCTION

SUMMARY OF QUANTITIES

SQ14

SHEET 37D

OF 1521

SHEETS

11/6/2018

| GROUP LEGEND | GROUP NUMBER | SR | CONTROL SECTION | TAX SCHEDULE | FUND PARTICIPANTS |
|-----------------|--------------|-----|-----------------|--------------|------------------------------------|
| | 1 | 525 | 318100 | ** | STATE - CWA,FEDERAL - TIGER |
| | 2 | 525 | 318100 | ** | STATE - CWA,FEDERAL FBP FLEX,FEDER |
| | 3 | 525 | 318100 | ** | STATE - CWA,ST - PSCC PROVISIO |
| | 4 | 525 | 313102 | * | STATE - CWA |
| | 5 | 525 | 318100 | ** | STATE - CWA,FEDERAL FBP FLEX |
| | 6 | 525 | 313102 | * | STATE - CWA |
| | 7 | 525 | 313102 | * | STATE - CWA |
| | 8 | 525 | 318100 | ** | STATE - CWA |

SHEET
37E
OF
1521
SHEETS

SUMMARY OF QUANTITIES

DOT_RGG900

11/6/2018

| ITEM NO | TOTAL QUANTITY | SUB-TOTAL SECTION I-07.2(1) OF STANDARD SPECS | SUB-TOTAL SECTION I-07.2(2) OF STANDARD SPECS | STD. ITEM NO. | UNIT | ITEM | GROUP 9 | | | | | | | | | | | | | |
|---------|----------------|---|---|---------------|------|--|---------------------|--|--|--|--|--|--|--|--|--|--|--|--|--|
| | | | | | | | THIRD PARTY DAMAGES | | | | | | | | | | | | | |
| 316 | | | | 7800 | EACH | DELETED ITEM | | | | | | | | | | | | | | |
| 317 | | | | | C.Y. | BIORETENTION SOIL MIX | | | | | | | | | | | | | | |
| 318 | LUMP SUM | LUMP SUM | | | L.S. | GENERAL ELECTRICAL WSDOT | | | | | | | | | | | | | | |
| 319 | LUMP SUM | LUMP SUM | | | L.S. | GENERAL ELECTRICAL CITY OF MUKILTEO | | | | | | | | | | | | | | |
| 320 | LUMP SUM | | LUMP SUM | | L.S. | GENERAL ELECTRICAL WSF | | | | | | | | | | | | | | |
| 321 | LUMP SUM | | LUMP SUM | | L.S. | SECURITY SYSTEM | | | | | | | | | | | | | | |
| 322 | LUMP SUM | | LUMP SUM | | L.S. | SIGNAGE AND WAYFINDING | | | | | | | | | | | | | | |
| 323 | LUMP SUM | | LUMP SUM | | L.S. | WEATHER STATION | | | | | | | | | | | | | | |
| 324 | LUMP SUM | | LUMP SUM | | L.S. | TERMINAL BUILDING ROOF ANTENNA | | | | | | | | | | | | | | |
| 325 | LUMP SUM | | LUMP SUM | | L.S. | VMS SIGNS | | | | | | | | | | | | | | |
| 326 | LUMP SUM | | LUMP SUM | | L.S. | GREAT HALL TRANSIT SEATING | | | | | | | | | | | | | | |
| 327 | | | | 7800 | EACH | DELETED ITEM | | | | | | | | | | | | | | |
| 328 | LUMP SUM | | LUMP SUM | | L.S. | FIELD OFFICE BUILDING | | | | | | | | | | | | | | |
| 329 | LUMP SUM | LUMP SUM | | | L.S. | CONTRACTOR SURVEY BIORETENTION FACILITIES & FEATURES | | | | | | | | | | | | | | |
| | | | | | | | | | | | | | | | | | | | | |
| | | | | | | BUILDING | | | | | | | | | | | | | | |
| 330 | LUMP SUM | | LUMP SUM | | L.S. | FERRY TERMINAL BUILDING | | | | | | | | | | | | | | |
| 331 | LUMP SUM | | LUMP SUM | | L.S. | MAINTENANCE BUILDING | | | | | | | | | | | | | | |
| 332 | LUMP SUM | | LUMP SUM | | L.S. | TOLL BOOTH CANOPY | | | | | | | | | | | | | | |
| 333 | | | | | EACH | TOLL BOOTH | | | | | | | | | | | | | | |
| | | | | | | | | | | | | | | | | | | | | |
| | | | | | | ADDENDA ITEMS | | | | | | | | | | | | | | |
| 334 | | | | | EACH | PRECAST CONCRETE PLANTER BOX | | | | | | | | | | | | | | |
| 335 | | | | 7715 | DOL | FORCE ACCOUNT SETTLEMENT MONITORING | | | | | | | | | | | | | | |
| 336 | LUMP SUM | | LUMP SUM | | L.S. | SHORELINE PROTECTION SURVEY | | | | | | | | | | | | | | |
| 337 | | | | 3560 | L.F. | POLYPROPYLENE STORM SEWER PIPE 12 IN. DIAM. | | | | | | | | | | | | | | |
| 338 | | | | 3562 | L.F. | POLYPROPYLENE STORM SEWER PIPE 18 IN. DIAM. | | | | | | | | | | | | | | |
| 339 | | | | 3564 | L.F. | POLYPROPYLENE STORM SEWER PIPE 24 IN. DIAM. | | | | | | | | | | | | | | |
| 340 | | | | | L.F. | HDPE SS FORCE MAIN 6 IN. DIAM. | | | | | | | | | | | | | | |
| 341 | | | | | C.Y. | PERVIOUS CEMENT CONCRETE PAVEMENT | | | | | | | | | | | | | | |
| 342 | | | | 6490 | DOL | EROSION/WATER POLLUTION CONTROL | | | | | | | | | | | | | | |
| 343 | | | | 7145 | EACH | ACCESS CONTROL GATE | | | | | | | | | | | | | | |
| 344 | | | | 9004 | DOL | PROJECT PARTNERING | | | | | | | | | | | | | | |
| 345 | | | | 6896 | L.F. | TEMPORARY PAVEMENT MARKING-LONG DURATION | | | | | | | | | | | | | | |
| 346 | | | | | C.Y. | REMOVE, SORT, SALVAGE, AND REINSTALL EXISTING RIPRAP | | | | | | | | | | | | | | |
| | | | | | | | | | | | | | | | | | | | | |

GROUP LEGEND

GROUP NUMBER9

SR525

CONTROL SECTION318100

TAX SCHEDULE**

FUND PARTICIPANTSSTATE - CWA

| | | | | | | | | | | | | |
|----------|---------------|-----|------------------------|-------|----------------------------|--|--|-----------------------|--------------------------------------|--|--|--|
| 09/25/18 | ADVERTISEMENT | SCW | REGION | STATE | FEDERAL AID PROJECT. NO. | Washington State Department of Transportation | SR 525 MUKILTEO FERRY TERMINAL (PHASE 2) FERRY TERMINAL CONSTRUCTION | SQ16 | | | | |
| 10/17/18 | ADDENDUM 1 | SCW | 10 | WA | WA-2017-007 WA-2017-023 | | | | | | | |
| 11/05/18 | ADDENDUM 2 | SCW | | | | | | | | | | |
| | | | JOB NUMBER 18W121/5 | | | | | SUMMARY OF QUANTITIES | SHEET 37F OF 1521 SHEETS | | | |
| | | | CONTRACT NO 009321 | | | | | | | | | |
| DATE | REVISION | | BY | | | | | | | | | |

ENVIRONMENTAL COMPLIANCE - NOTES:

- 1. INSTALL HVF AS APPROPRIATE TO IDENTIFY PROJECT LIMITS AND WORK AREAS PER CSWGP NO. WAR305827 PRIOR TO CONSTRUCTION. CONFIRM HVF INSTALLATION WITH ENVIRONMENTAL COMPLIANCE INSPECTOR IN LOCATIONS DIFFERENT FROM SHOWN IN PLANS.
- 2. MAINTAIN HVF THROUGHOUT CONSTRUCTION.
- 3. REFER TO ECOLOGY ADMINISTRATIVE ORDER DOCKET NO. 15334, TABLE 1 FOR KNOWN CONSTITUENTS OF CONCERN AND INDICATOR LEVELS FOR WATER QUALITY SAMPLING.
- 4. IDENTIFY ADDITIONAL DISCHARGE SAMPLING POINTS IN ASSOCIATION WITH TERMINAL OUTFALL 002 AND PARK AVE OUTFALL 001 (MAXIMUM OF FOUR CHARACTERS, EX. 001A).
- 5. CONSULT ENVIRONMENTAL COMPLIANCE INSPECTOR WHEN UPDATING TESC PLANS AND INSTALLING BMPS TO CONFIRM APPLICATION OF ALL KNOWN, AVAILABLE, AND REASONABLE METHODS OF PREVENTION, CONTROL, AND TREATMENT (AKART) PRIOR TO THE DISCHARGE OF STORM WATER AND NON-STORMWATER TO WATERS OF THE STATE.
- 6. SEE SECTION 1-07.5 EELGRASS AND MACROALGAE ENCROACHMENT OF THE PROJECT SPECIFICATIONS FOR A DEFINITION OF BARGE AND CRANE BOOMSHADE LIMITATIONS FOR OVER WATER WORK.
- 7. SEE SECTION 8-01 TURBIDITY AND DEBRIS CONTROL, WATER QUALITY MONITORING OF ALL IN- WATER WORK AND CONSTRUCTION STORMWATER MANAGEMENT.
- 8. SEE SECTION 1-07.5 FOR ALL ENVIRONMENTAL COMMITMENTS AND THE WATER QUALITY MONITORING AND PROTECTION PLAN (WOMPP).
- 9. SEE SHEETS C03.01-16 FOR THE TESC PLAN AND CONSTRUCTION ACCESS.
- 10. SEE SHEETS C04.00-76 FOR SITE PREP AND UTILITY DEMO PLANS.
- 11. SEE SHEET C04.17 FOR EXISTING TERMINAL DEMOLITION PLANS.
- 12. TANK PADS 4, 5, AND 6 HAVE BEEN REMEDIATED BY SEPARATE CONTRACT. AVOID USE OF HEAVY EQUIPMENT OVER THE FORMER PAD AREA.

TANK 7

- 1. INSPECT AND MAINTAIN BMPS AT TANK 7 (CITY OF MUKILTEO PROPERTY) UNTIL TERMINATION OF THE CSWGP.
- 2. PREVENT ANY STORMWATER AND NON-STORMWATER DISCHARGE FROM TANK 7 TO WATERS OF THE STATE, AND REPORT DISCHARGE MONITORING.
- 3. FOLLOW GENERAL NOTES FOR TANK 7.

| | | | | | | | | | | | | | | |
|---|------------------------|----------|------|----|---------------------|--|--|--|--|---|---|--|----------------------------------|--|
| FILE NAME: WSF\Mukilteo\14W121_FerryTermConst\CADD\WSF\ 14W121em00-00.dlv | | | | | | | | | |  |  Washington State Department of Transportation WASHINGTON STATE FERRIES | SR 525 MUKILTEO FERRY TERMINAL (PHASE 2) FERRY TERMINAL CONSTRUCTION | ENVIRONMENTAL COMPLIANCE - NOTES | EM00.00 SHEET 38 OF 1521 SHEETS |
| PRINTED: 7:14:54 AM 9/24/2018 | LAST PRINTED BY: Morin | | | | FED.AID PROJ.NO. | | | | | | | | | |
| SUBMITTAL DATE: 9/21/2018 | | | | | WA-2017-007-00 | | | | | | | | | |
| DESIGNED BY: S. WATSON | 9/21/2018 | | | | REGION NO. STATE | | | | | | | | | |
| ENTERED BY: M. MORIN | 9/21/2018 | | | | 10 WASH | | | | | | | | | |
| CHECKED BY: M. TOLON | 9/21/2018 | | | | JOB NUMBER | | | | | | | | | |
| MAR PROJ ENGR: C. TORRES | 9/21/2018 | | | | 18W121 | | | | | | | | | |
| DIR TERM ENGR: N. MCINTOSH | | | | | CONTRACT NO. | | | | | | | | | |
| ASST SECRETARY: A. SCARTON | | REVISION | DATE | BY | 00***** | | | | | | | | | |

